

# MEETING MINUTES

ISSUE DATE 7-31-23

## MEETING INFORMATION

MEETING DATE	July 19, 2023	MEETING TIME	1:30PM
MEETING NAME	Design Meeting	MEETING LOCATION	Cascade City Hall
PROJECT NAME	Cascade Public Library		
FEH PROJECT NUMBER	2021310		
MINUTES PREPARED BY	Michael Gehl		

ATTENDEE NAME	ORGANIZATION	PHONE	EMAIL
<input checked="" type="checkbox"/> Kevin Eipperle	FEH Design	563-583-4900	kevine@fehdesign.com
<input type="checkbox"/> Christy Monk	FEH Design	563-583-4900	christym@fehdesign.com
<input checked="" type="checkbox"/> Michael Gehl	FEH Design	563-583-4900	michaelg@fehdesign.com
<input checked="" type="checkbox"/> Melissa Kane	Library Director		cpl@netins.net
<input type="checkbox"/> Mike Beck	Community Member		Beckcon@netins.net
<input checked="" type="checkbox"/> Monica Recker	Library President		mnrecker@gmail.com
<input checked="" type="checkbox"/> Marie Thomas	Community Member		newhome813@gmail.com
<input type="checkbox"/> Megan Olophant	City Council		Olophant.megan@gmail.com
<input type="checkbox"/> Lisa Kotter	City Administrator		admin@citycascade.com
<input type="checkbox"/> Riley Rausch	City Council		Cascadeseat4@gmail.com
<input type="checkbox"/> Steve Knepper	Mayor		
<input type="checkbox"/> John Noonan	Community Member		<a href="mailto:jnoonan@cascade-mfg-co.com">jnoonan@cascade-mfg-co.com</a>
<input type="checkbox"/> Maureen McDermott	Donor		
<input type="checkbox"/> Ellie Wigginton	FEH Design	563-583-4900	elliew@fehdesign.com
<input type="checkbox"/> Dieter Muhlack	DELTA 3	563-542-9005	muhlackd@delta3eng.biz
<input type="checkbox"/> Brian Fuller	JDR Engineering	608-819-0206	fuller@jdreng.com
<input type="checkbox"/> CeAnn Brickley	Friend of Library		ceannb@netins.net
<input checked="" type="checkbox"/> John Howard	Library Board		jd5657@netins.net
<input type="checkbox"/> Mike Delaney	City Council		Cascadeseat3@gmail.com

DISTRIBUTION Library Board

PURPOSE FEH Design Process

DISCUSSION

### 1. MEP

- a. Flush tank toilets are specified; so they would look like a residential toilet.



- i. Components need to be updated in model.
- b. Roof drains go towards the southeast corner of the site.
- c. A rain barrel will be provided at the northwest side at the downspout near the janitors closet location. The rain barrel is to be provided by the owner.
- d. The tower roof downspouts will not be connected to the storm sewer; they will drain to splash blocks.
- e. The mechanical designer needs to designate a trench size for the horizontal well alternate bid for geothermal and coordinate with Civil.
  - i. Replacing the paving should be included in the alternate bid.
- f. The ceiling fans in the clerestory space and the tower will each be able to operate separately. The mechanical engineer is checking if the ceiling fans have the capability to blow air up and down.
  - i. The fan control location is going to be in the staff work area, out of sight of the main library space.
- g. The parking lot lights will match the existing ones. The city has provided information to match their current lights.
- h. FEH Design needs to coordinate with the electrical designer.
  - i. The height of the exterior lights.
  - ii. The mounting height of the clerestory lights.
  - iii. The night lights need to be identified so the city knows which lights will be on at all times.
  - iv. The monitor above the director's office windows needs to be mounted above the window. Higher than the 48" that is currently shown.
  - v. The committee wants all tv monitor mounting heights to be verified. They think 48" is too low, especially at the Teen Area.
- i. Floor boxes
  - i. The Tech Area needs both data and power provided.
  - ii. The Community room only needs power provided.
    - 1. Reduce the number of floor boxes in the Community room from 12 to 6.
  - iii. Add speakers to the community room ceiling that wireless microphones can connect to.

## 2. Civil

- a. Set deadline to have east site work done by August 1, 2024, so community events can use that space.
- b. Set location for contractor staging near the historic silo in that gravel parking lot. It should be noted on civil as well.
- c. Update the paving at the flagpole and better explain the landscaping to continue the "river". The "river" is not all concrete, it is flowers/plantings.
- d. Extend the west sidewalk along the parking lot to the alley.
- e. The city will provide specs for the ADA detectable domes at intersections to match existing.
- f. The light poles, the conduit and bases will be provided in the drawings.
  - i. There will be an additional 3 light poles provided on the west side of the site.
  - ii. All 6 light poles will be bid in the library project.
  - iii. The city will reinstall all the electrical boxes for the food trucks.
    - 1. 2" duct, black with red stripe conduit for the electrical boxes, to be installed by contractor.



- g. The city will notify the civil engineer regarding the preference of concrete or asphalt for the parking lot in the base bid.
- h. New 5' sidewalks will be provided for the entire site except at the parking lot which will be 8'.

**3. Architectural**

- a. A construction site sign will be added to the bid documents.
- b. The question of how solar is bid as an alternate arose.
  - i. The base bid will include roof support for the solar however, solar will be added outside of the project scope if desired. The city should get quotes for power purchase agreement to capture tax credit value.
- c. The conference room and study rooms will be unlocked from a key.
- d. The community room will be able to be accessed after library hours through the use of a key code or a swipe key.
- e. The canopy alternate to the west will have a cedar tongue and groove ceiling to match the gazebo in the park.
  - i. Flush mounted lights will also be provided in the canopy.
- f. The committee stated that they are reconsidering the size of the electronic sign. They believe 3' x 7' is too large. They would agree to a smaller digital sign if it is higher off of the ground. The bottom of the sign would raise an additional 8" off the ground compared to what is currently shown for a dimension of 1'-8".
- g. Dedication plaque.
  - i. Add the mayor and the city council members.
  - ii. Then list city staff as Melissa and Lisa
  - iii. Library board president, then list the board members.

**4. Other**

- a. Wall mounted exterior lights on either side of children's window are to be added.
- b. The south sidewalk is to be replaced entirely.
- c. Several items have been added that will increase the project cost. Maybe in the range of \$50,000.

This is the author's understanding of the items discussed. Please notify us of any discrepancies within 7 days so revised minutes can be issued.

Attachments: Plan/ Drawings

# Cascade Public Library Goals for Success

1 July 2021

Create a new Cascade Library that:

- provides adequate space for a robust collection.
- offers adequate space for delivering services and programming.
- provides access to current, 21<sup>st</sup> Century technologies and tools (i.e. internet, computers, digital media, 3D printer, laser cutter).
- is expandable and flexible to accommodate change in the future to best insure its longevity.
- is built with materials to withstand the test of time.
- is developed after a thorough evaluation of the possible options to best insure its suitability for the community.
- becomes a space for the community to gather.
- is inviting and welcoming to people of all ages, especially preteens/teens that are overlooked by current library spaces.
- is family friendly and an exciting and fun place to visit.
- provides barrier free access for everyone.
- is a safe and secure place for all users.
- is centrally located and has walking access.
- reflects the Heart and Soul values of Cascade:
  - C – Community: We cherish our history, but look towards the future to bring together long-time residents and newcomers alike.
  - A- Atmosphere: We pride ourselves on the generous, kind people who support one another, creating a family atmosphere.
  - S – Safety: We are dedicated to sustaining a well-kept, safe community that everyone can call home.
  - C – Convenience: We value our centrally-located community with amenities for all.
  - A – Activities: We treasure the activities that bring our community together through music, sports, faith & other events.
  - D – Development: We value our local businesses and industries that create jobs and encourage growth & revitalization.
  - E – Education: We invest in future generations by offering excellent choices in childcare, schools & extracurricular activities.

# CITY OF CASCADE CASCADE PUBLIC LIBRARY

SECOND AVENUE SW.  
CASCADE, IOWA

## CONSTRUCTION DOCUMENTS



### SHEET INDEX

<b>GENERAL</b>	
TS	TITLE SHEET
AG1.1	GENERAL NOTES AND LEGENDS
AG1.2	BUILDING CODE PLAN
<b>CIVIL</b>	
C0.5	SITE DEMOLITION PLAN
C1.0	SITE LAYOUT PLAN
C2.0	SITE GRADING PLAN & SWPPP
C3.0	SITE UTILITY PLAN
C4.0	SITE PAVING PLAN
C5.0	SITE DETAILS
C5.1	SITE DETAILS
<b>ARCHITECTURAL</b>	
A1.1	FLOOR PLANS
A2.1	ROOF PLAN
A2.2	ROOF DETAILS
A2.3	ROOF DETAILS
A3.1	DOOR SCHEDULE
A4.1	EXTERIOR ELEVATIONS
A4.2	EXTERIOR ELEVATIONS
A5.1	BUILDING SECTIONS
A5.2	BUILDING SECTIONS
A5.3	WALL SECTIONS
A5.4	WALL SECTIONS
A6.1	DETAILS
A6.2	DETAILS
A6.3	DETAILS
A6.4	DETAILS
A6.5	SIGNAGE
A7.1	INTERIOR ELEVATIONS
A7.2	INTERIOR ELEVATIONS
A7.3	ENLARGED PLANS & CIRCULATION DESK
A8.1	REFLECTED CEILING PLANS
A9.1	FLOOR FINISH PLANS
A9.2	ENLARGED PLANS - CEILING BAFFLES AND RIVER
A7.4	CASEWORK SECTIONS
A10.1	FURNITURE LAYOUT PLANS
<b>STRUCTURAL</b>	
S0.1	GENERAL NOTES
S0.2	SPECIAL INSPECTIONS
S0.3	TYPICAL FOUNDATION DETAILS
S0.6	TYPICAL WOOD DETAILS
S1.0	FOUNDATION PLAN
S1.1	ROOF FRAMING PLAN
S2.0	LOADING PLANS
S3.1	ADDITIONAL FOUNDATION DETAILS
S3.3	ADDITIONAL FRAMING DETAILS
S3.4	ADDITIONAL FRAMING DETAILS
<b>PLUMBING</b>	
P1.1	DRAIN, WASTE, AND VENT PLUMBING PLAN, ROOF DRAINAGE
P1.2	WATER DISTRIBUTION PLUMBING PLAN
<b>MECHANICAL</b>	
H1.0	HVAC SCHEDULES, DETAILS, AND FLOW DIAGRAM
H1.1	HVAC PLANS AND SECTIONS
<b>ELECTRICAL</b>	
E000	SYMBOLS & ABBREVIATIONS - ELECTRICAL
E001	SITE PLAN - ELECTRICAL
E201	FIRST FLOOR PLAN - LIGHTING
E202	FIRST FLOOR PLAN - POWER AND SPECIAL SYSTEMS
E800	SCHEDULES - ELECTRICAL
E900	DETAILS - ELECTRICAL



VICINITY MAP  
NOT TO SCALE

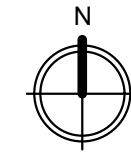

### CONTACT INFORMATION

#### ARCHITECT

FEH DESIGN  
951 MAIN STREET  
DUBUQUE, IOWA 52001

PH: (563)583-4900

#### STRUCTURAL

FEH DESIGN  
951 MAIN STREET  
DUBUQUE, IOWA 52001

PH: (563)583-4900

#### MECHANICAL

DELTA 3 ENGINEERING  
875 S CHESTNUT STREET  
PLATTEVILLE, WISCONSIN 53818

PH: (608)348-5355

#### PLUMBING

DELTA 3 ENGINEERING  
875 S CHESTNUT STREET  
PLATTEVILLE, WISCONSIN 53818

PH: (608)348-5355

#### CIVIL

BUESING & ASSOCIATES  
1212 LOCUST STREET  
DUBUQUE, IOWA 52001

PH: (563)556-4389

#### ELECTRICAL

DELTA 3 ENGINEERING  
875 S CHESTNUT STREET  
PLATTEVILLE, WISCONSIN 53818

PH: (608)348-5355

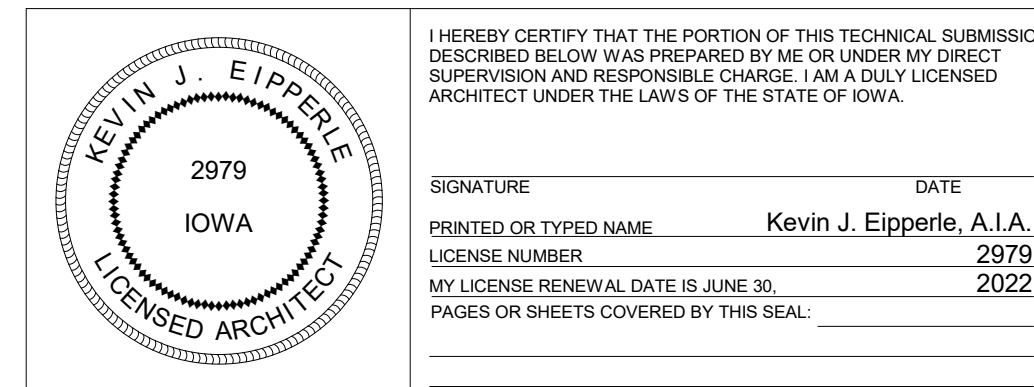

I HEREBY CERTIFY THAT THE PORTION OF THIS TECHNICAL SUBMISSION DESCRIBED BELOW WAS PREPARED BY ME OR UNDER MY DIRECT SUPERVISION AND RESPONSIBLE CHARGE. I AM A FULLY LICENSED ARCHITECT UNDER THE LAWS OF THE STATE OF IOWA.

SIGNATURE: \_\_\_\_\_ DATE: \_\_\_\_\_  
 PRINTED OR TYPED NAME: Kevin J. Eipperle, A.I.A.  
 LICENSE NUMBER: 2979  
 MY LICENSE RENEWAL DATE IS: JUNE 30, 2022  
 PAGES OR SHEETS COVERED BY THIS SEAL: \_\_\_\_\_

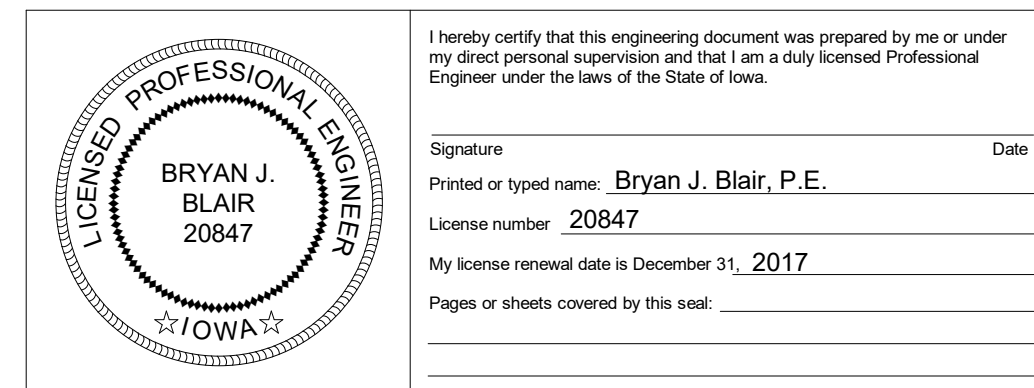

I hereby certify that this engineering document was prepared by me or under my direct personal supervision and that I am a duly licensed Professional Engineer under the laws of the State of Iowa.

SIGNATURE: \_\_\_\_\_ DATE: \_\_\_\_\_  
 PRINTED OR TYPED NAME: Bryan J. Blair, P.E.  
 LICENSE NUMBER: 20847  
 MY LICENSE RENEWAL DATE IS: December 31, 2017  
 PAGES OR SHEETS COVERED BY THIS SEAL: \_\_\_\_\_

FEH DESIGN

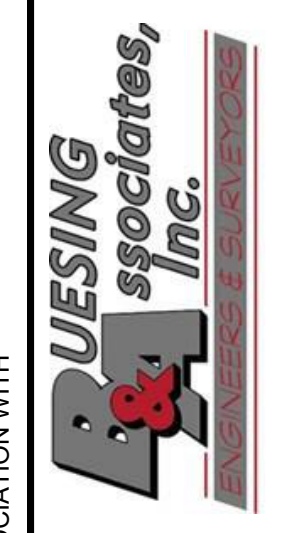

IN ASSOCIATION WITH

SHEET TITLE  
TITLE SHEET

PROJECT TITLE  
CITY OF CASCADE  
CASCADE PUBLIC LIBRARY

DATE ISSUED 14 JULY 2023

REV. NO. DATE

PROJECT NUMBER  
2021310

SHEET  
TS

SECOND AVENUE SW.  
CASCADE, IOWA

SIOUX CITY, IA (515) 252-3889  
 DES MOINES, IA (515) 288-2000  
 DUBUQUE, IA (563) 583-4900  
 OCONOMOWOC, WI (262) 988-2055

© FEH DESIGN  
FEHDESIGN.COM

**PRELIMINARY**  
NOT FOR CONSTRUCTION

ACCESSIBLE & STANDARD MOUNTING HEIGHTS - 2010 ADA STANDARD FOR ACCESSIBLE DESIGN AND ANSI A117.1

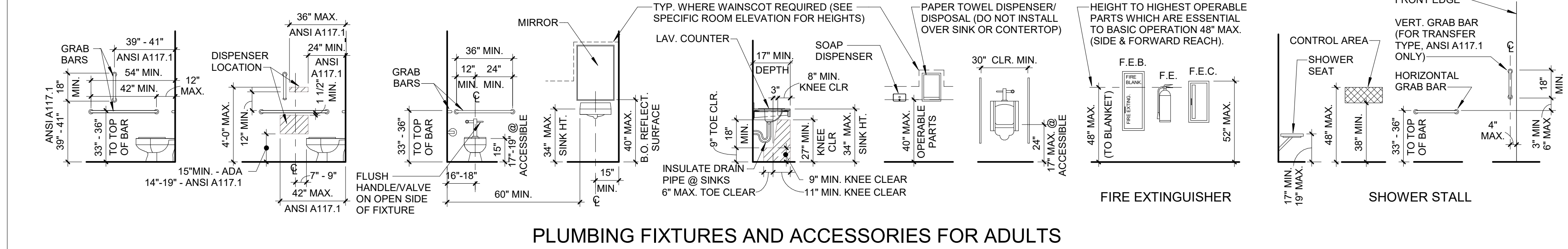

PLUMBING FIXTURES AND ACCESSORIES FOR ADULTS

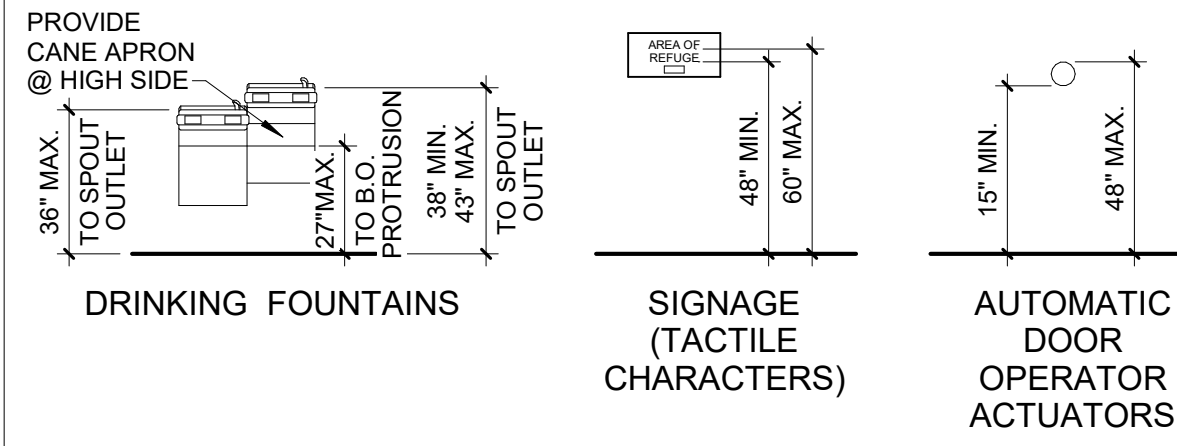

**NOTE:**  
 REFERENCE ADA 2010 STANDARDS FOR ACCESSIBLE DESIGN FOR FURTHER INFORMATION.  
 ELEVATIONS SHOWN ARE FOR MOUNTING LOCATIONS ONLY AND NOT FOR SPECIFIC ROOMS. SEE ELEVATIONS ELSEWHERE FOR SPECIFIC ROOM ELEVATIONS.  
 ALL DIMENSIONS ARE FROM FINISHED SURFACE.  
 CONSULT ARCHITECT IF DISCREPANCIES ARE DISCOVERED BETWEEN THESE DIMENSIONS AND DETAIL DIMENSIONS.  
 REFER TO PROJECT MANUAL FOR ACCESSORY MODEL NUMBERS.  
 REFER TO DIVISIONS 22 & 26 OF THE PROJECT MANUAL FOR FURTHER REQUIREMENTS.  
 NOT ALL ITEMS SHOWN MAY BE APPLICABLE.

MATERIAL LEGEND

BATT INSULATION		METAL STUDS	
BRICK		PLYWOOD	
CONCRETE BLOCK		RIGID INSULATION	
GRANULAR FILL		GROUT	
CONCRETE		STEEL	
EARTH		STONE	
EIFS		WOOD	
GYPSUM WALLBOARD		SPRAY FOAM INSULATION	

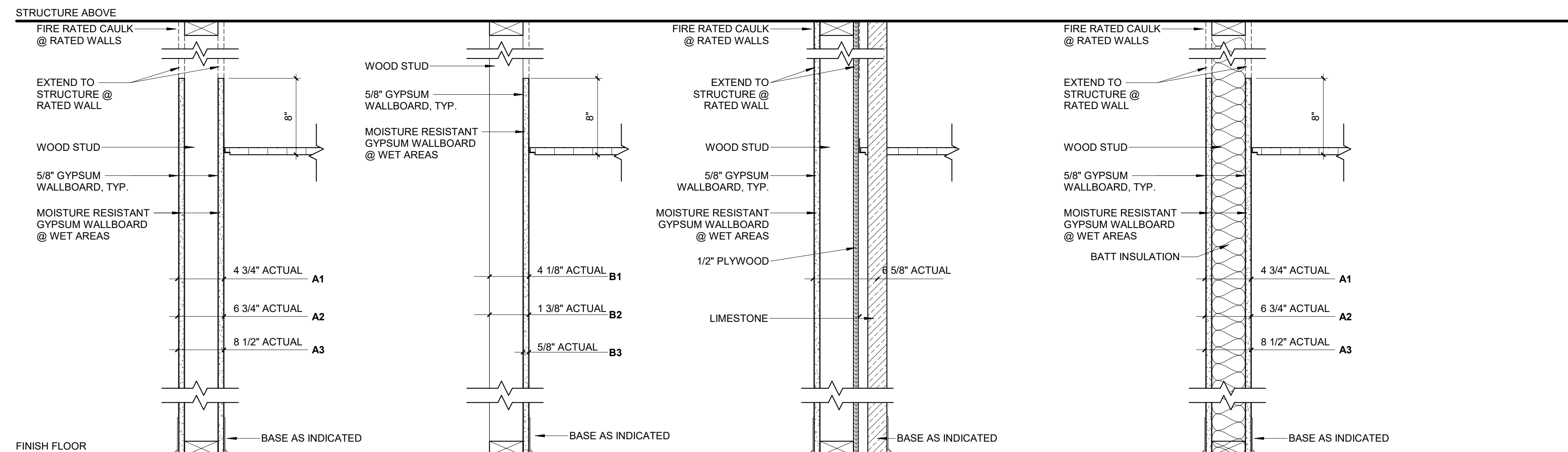

TYPE "A"	TYPE "B"	TYPE "C"	TYPE "D"
<p><b>TYPE "A" - GYPSUM WALLBOARD WALLS</b></p> <p>A1 - 2x4 WOOD STUD WITH 1 LAYER 5/8" GYPSUM WALLBOARD ON EACH SIDE (4 3/4") (UL-U305 @ FIRE RATED WALL, 1HR)</p> <p>A2 - 2x6 WOOD STUD WITH 1 LAYER 5/8" GYPSUM WALLBOARD ON EACH SIDE (6 3/4") (SIMILAR TO UL-U305 @ FIRE RATED WALL, 1HR)</p> <p>A3 - 2x8 WOOD STUD WITH 1 LAYER 5/8" GYPSUM WALLBOARD ON EACH SIDE (8 1/2") (SIMILAR TO UL-U305 @ FIRE RATED WALL, 1HR)</p>	<p><b>TYPE "B" - GYPSUM WALLBOARD WALLS</b></p> <p>B1 - 2x4 WOOD STUD WITH 1 LAYER 5/8" GYPSUM WALLBOARD ON ONE SIDE (4 1/4")</p> <p>B2 - 1x2 WOOD FURRING WITH 1 LAYER 5/8" GYPSUM WALLBOARD ON ONE SIDE (1 1/2")</p> <p>B3 - 1 LAYER 5/8" GYPSUM WALLBOARD (5/8")</p> <p><b>NOTES FOR ALL TYPE "B" WALLS</b>                      USE MOISTURE RESISTANT GYPSUM WALLBOARD AND EXTERIOR TREATED STUD AT TOILETS AND OTHER WET AREAS.</p>	<p><b>TYPE "C" - GYPSUM WALLBOARD AND STONE</b></p> <p>C1 - 2x4 WOOD STUD WITH 1 LAYER 5/8" GYPSUM WALLBOARD ON ONE SIDE AND LIMESTONE ON THE OTHER SIDE (7 5/8")</p> <p>C2 - 2x8 WOOD STUD WITH LIMESTONE ON THE OTHER SIDE (8 1/2")</p>	<p><b>TYPE "D" - GYPSUM WALLBOARD WALLS</b></p> <p>D1 - 2x4 WOOD STUD WITH 1 LAYER 5/8" GYPSUM WALLBOARD ON EACH SIDE (4 3/4") (UL-U305 @ FIRE RATED WALL, 1HR) 3 1/2" BATT INSULATION</p> <p>D2 - 2x6 WOOD STUD WITH 1 LAYER 5/8" GYPSUM WALLBOARD ON EACH SIDE (6 3/4") (SIMILAR TO UL-U305 @ FIRE RATED WALL, 1HR) 3 1/2" BATT INSULATION</p> <p>D3 - 2x8 WOOD STUD WITH 1 LAYER 5/8" GYPSUM WALLBOARD ON EACH SIDE (8 1/2") (SIMILAR TO UL-U305 @ FIRE RATED WALL, 1HR) 3 1/2" BATT INSULATION</p> <p><b>NOTES FOR ALL TYPE "D" WALLS</b>                      USE MOISTURE RESISTANT GYPSUM WALLBOARD AND EXTERIOR TREATED STUD AT TOILETS AND OTHER WET AREAS.</p>

**WALL TYPES**  
 SCALE: 1 1/2" = 1'-0"

ABBREVIATIONS: ARCHITECTURAL DRAWING LIST, SOME DESIGNATIONS MAY NOT BE APPLICABLE

A	ANCHOR BOLT	G	GND	GROUND	Q	QT	QUARRY TILE
AB	AIR CONDITIONING	GA	GAUGE	GALV	R	R	RAD
ACT	ACoustical CEILING TILE	GB	GENERAL CONTRACTOR	GB	RA	RA	RADIUS
ADA	AMERICANS WITH DISABILITIES ACT	GC	GROUND FAULT CIRCUIT INTERRUPTER	GB	RB	RB	RUBBER BASE
ADJ	ADJACENT	GFI	GROUNDING UNIT	GB	RCP	RCP	REFLECTED CEILING PLAN
AF	ABOVE FINISHED GRADE	GFM	GALVANIZED HOLLOW METAL	GB	RD	RD	ROOF DRAIN
AG	AGGREGATE	GL	GLASS	GB	REBAR	REBAR	REINFORCING BAR
AH	AIR HANDLING UNIT	GM	GYPSUM WALL BOARD	GB	REF	REF	REFLECTED
ALT	ALTERNATE	GP	GYPSUM BOARD	GB	REFL	REFL	REFLECTED
AL	ALUMINUM	GP	GYPSUM BOARD	GB	REFR	REFR	REFRIGERATOR
ANC	ANCHOR	GP	GYPSUM BOARD	GB	REFR	REFR	REFLECTED
ANOD	ANODIZED	GP	GYPSUM BOARD	GB	REFR	REFR	REFLECTED
ANSI	AMERICAN NATIONAL STANDARDS INSTITUTE	GP	GYPSUM BOARD	GB	REFR	REFR	REFLECTED
APC	ACOUSTICAL PANEL CEILING	GP	GYPSUM BOARD	GB	REFR	REFR	REFLECTED
APPROX	APPROXIMATELY	GP	GYPSUM BOARD	GB	REFR	REFR	REFLECTED
ARCH	ARCHITECT	GP	GYPSUM BOARD	GB	REFR	REFR	REFLECTED
AS REQ'D	AS REQUIRED	GP	GYPSUM BOARD	GB	REFR	REFR	REFLECTED
ASTM	AMERICAN SOCIETY FOR TESTING AND MATERIALS	GP	GYPSUM BOARD	GB	REFR	REFR	REFLECTED
ATTEN	ATTENTION	GP	GYPSUM BOARD	GB	REFR	REFR	REFLECTED

**FEH DESIGN**  
 ECONOMOVOC, WI  
 (262) 968-2065  
 DUBUQUE, IA  
 (563) 983-4600  
 DES MOINES, IA  
 (515) 282-2000  
 SIOUX CITY, IA  
 (712) 252-3889  
 © FEH DESIGN  
 FEHDESIGN.COM

**RUESING associates, Inc.**  
**DELTA 3**

**GENERAL NOTES AND LEGENDS**

ARCHITECTURAL GENERAL NOTES

- THESE CONSTRUCTION DRAWING SHEETS ARE TO BE READ IN CONJUNCTION WITH THE PROJECT MANUAL.
- WHEN DRAWINGS AND PROJECT MANUAL CONFLICT, BIDDER SHALL REQUEST WRITTEN CLARIFICATION FROM THE ARCHITECT PRIOR TO BIDDING. IF CLARIFICATION IS NOT OBTAINED PRIOR TO BIDDING, THE FOLLOWING SHALL BE USED TO DETERMINE SCOPE OF BID. MATERIAL SIZE AND QUANTITY SHALL BE DETERMINED BY DRAWINGS. QUALITY IS DETERMINED BY PROJECT MANUAL. FINAL DETERMINATION SHALL BE BY THE ARCHITECT OR ENGINEER PRIOR TO CONSTRUCTION OR FABRICATION.
- ERRORS ARE TO BE REPORTED IMMEDIATELY TO THE ARCHITECT.
- STRUCTURAL DRAWINGS GOVERN FOR SIZES, SPACING, AND CONNECTIONS OF ALL STRUCTURAL MATERIALS AND MEMBERS. IN THE CASE OF DISCREPANCIES, CONSULT WITH THE ARCHITECT/ENGINEER BEFORE COMMENCEMENT OF WORK.
- INSTALL VAPOR BARRIERS DIRECTLY BELOW ALL CONCRETE INTERIOR SLAB-ON-GRADE U.O.N. OR A WATERPROOFING MEMBRANE IS INDICATED.
- REFER TO STRUCTURAL DRAWINGS FOR EXACT DIMENSIONS AND LOCATIONS OF FLOOR OPENINGS. COORDINATE ADDITIONAL OPENINGS REQUIRED WITH STRUCTURAL ENGINEER.
- THE CONTRACTOR SHALL ARRANGE FOR THE PREMISES TO BE MAINTAINED IN AN ORDERLY MANNER THROUGHOUT THE COURSE OF THE JOB. MAINTAIN CLEANLINESS THROUGHOUT - DO NOT BLOCK EXITS, ENTRANCES, LOBBIES, CORRIDORS, ETC. PROTECT AREA FROM DAMAGE WHICH MAY OCCUR FROM DEMOLITION DUST, WATER, ETC. PROVIDE AND MAINTAIN TEMPORARY BARRICADES, CLOSURE WALLS, ETC. AS REQUIRED TO PROTECT THE PUBLIC DURING THE PERIOD OF CONSTRUCTION. DAMAGE TO EXISTING STRUCTURES AND EQUIPMENT SHALL BE REPAIRED OR REPLACED TO THE SATISFACTION OF THE OWNER AT THE EXPENSE OF THE CONTRACTOR.
- THE CONTRACTOR SHALL BE RESPONSIBLE FOR REMOVING ALL LEFT-OVER MATERIALS, DEBRIS, TOOLS, AND EQUIPMENT INVOLVED AT THE CONCLUSION OF THE INSTALLATION. THE CONTRACTOR SHALL LEAVE ALL AREAS CLEAN. ALL FIXTURES AND REUSABLE MATERIALS TO BE REMOVED ARE TO BE STORED OR DISPOSED OF AS PER OWNERS INSTRUCTIONS.
- CONTRACTOR SHALL TAKE PRECAUTIONS TO PREVENT WORKERS FROM INJURY OR EXPOSURE TO DANGEROUS MATERIALS DURING THE WORK BY THE CONTRACTOR, AS PER OSHA REGULATIONS AND FIRE WATCH AS PER THE SUPPLEMENTAL CONDITIONS IN THE PROJECT MANUAL.
- DO NOT SCALE DRAWINGS. NOTIFY ARCHITECT/ENGINEER IF ADDITIONAL DIMENSIONS ARE REQUIRED OR DISCREPANCIES DISCOVERED.
- ALL EXISTING DIMENSIONS ARE TO BE VERIFIED ON SITE.
- CONTRACTOR TO VERIFY EXISTING CONDITIONS AND DIMENSIONS PRIOR TO SHOP DRAWING APPROVAL AND CONSTRUCTION. SEE PROJECT MANUAL WHERE FIELD VERIFICATION CANNOT BE OBTAINED.
- DIMENSIONS ARE ACTUAL. DIMENSIONS FOR MASONRY WALLS ARE GIVEN FROM FACE TO FACE. WALL DIMENSIONS FOR STUD WALL IS TO FACE OF FINISH WALL OR TO CENTER OF WALL CENTER.
- ABBREVIATIONS AND MATERIAL REPRESENTATIONS ON ARCHITECTURAL DRAWINGS ON 'ABBREVIATIONS' AND 'MATERIAL LEGEND' TABLES - THIS SHEET.
- SEE TYPICAL MOUNTING HEIGHTS FOR EQUIPMENT AND FIXTURES THIS SHEET.
- FOR ADDITIONAL PLAN INFORMATION REFER TO PARTIAL ENLARGED PLANS OR DETAILS SHOWN ON THE DRAWINGS.
- REFER TO MECHANICAL AND ELECTRICAL DRAWINGS FOR ANY ADDITIONAL FIELD VERIFICATIONS REQUIRED.
- PROVIDE FINISHED END OR FRONT PANELS ON ALL SURFACES OF CASES WHERE THEY ARE EXPOSED TO VIEW.

**PRELIMINARY**  
 NOT FOR CONSTRUCTION

PROJECT TITLE: CITY OF CASCADE  
**CASCADE PUBLIC LIBRARY**  
 SECOND AVENUE SW,  
 CASCADE, IOWA

DATE ISSUED: 14 JULY 2023  
 REV. NO. DATE  
 PROJECT NUMBER: 2021310  
 SHEET: AG1.1

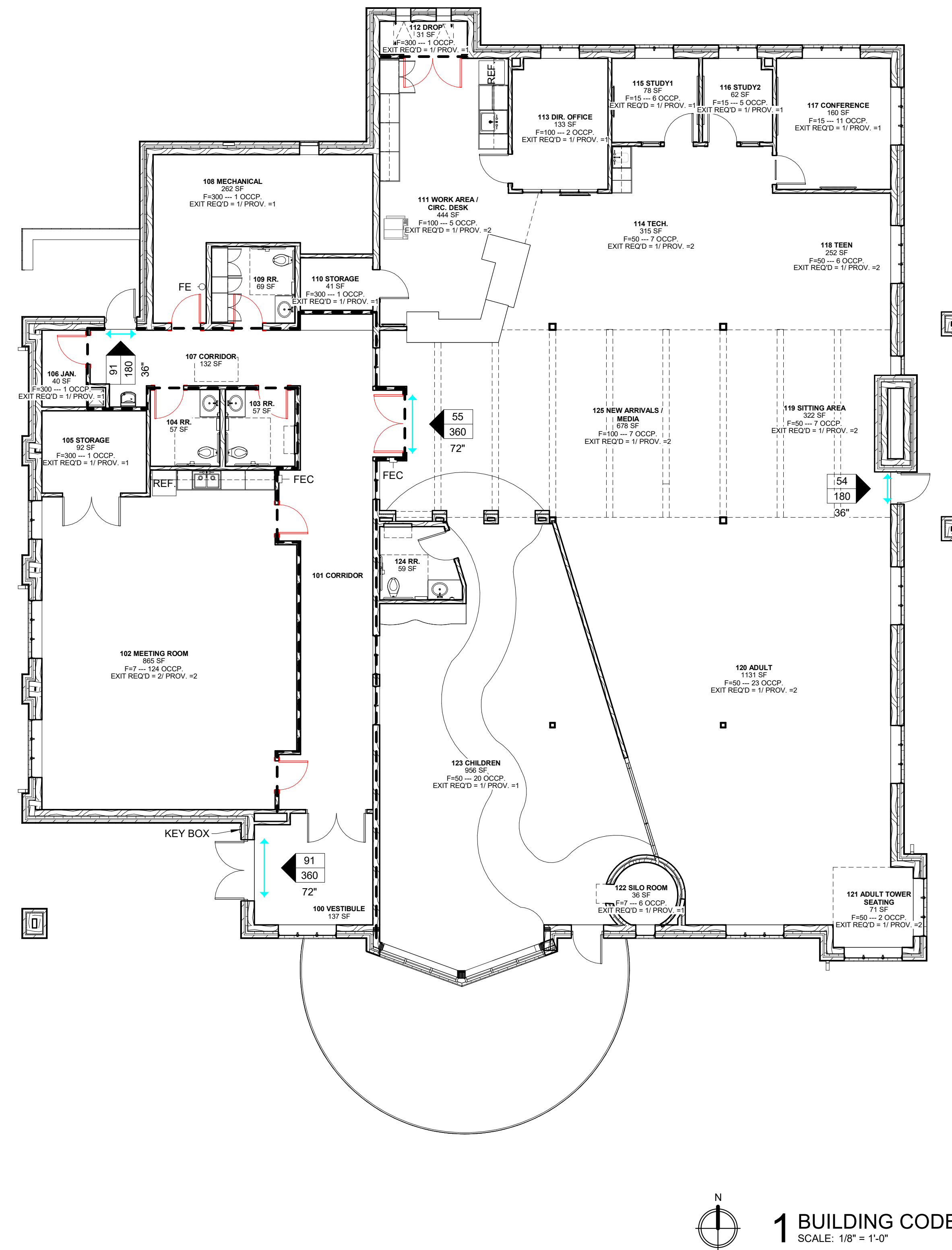

1 BUILDING CODE PLAN - MAIN LEVEL  
SCALE: 1/8" = 1'-0"

OCCUPANCY LOAD SCHEDULE				
NUMBER	NAME	AREA	OCCUPANT LOAD FACTOR	OCCUPANT LOAD
100	VESTIBULE	137 SF		
101	CORRIDOR	437 SF		
102	MEETING ROOM	865 SF	7	124
103	RR	57 SF		
104	RR	57 SF		
105	STORAGE	92 SF	300	1
106	JAN.	40 SF	300	1
107	CORRIDOR	132 SF		
108	MECHANICAL	262 SF	300	1
109	RR	60 SF		
110	STORAGE	41 SF	300	1
111	WORK AREA / CIRC. DESK	444 SF	100	5
112	DROP	31 SF	300	1
113	DIR. OFFICE	133 SF	100	2
114	TECH.	315 SF	50	7
115	STUDY1	78 SF	15	6
116	STUDY2	62 SF	15	5
117	CONFERENCE	160 SF	15	11
118	TEEN	252 SF	50	6
119	SITTING AREA	322 SF	50	7
120	ADULT	1131 SF	50	23
121	ADULT TOWER SEATING	71 SF	50	2
122	SILLO ROOM	36 SF	7	6
123	CHILDREN	956 SF	50	20
124	RR	59 SF		
125	NEW ARRIVALS / MEDIA	678 SF	100	7
		6916 SF		236

CODE PLAN LEGEND

- TRAVEL DISTANCE TAG  
TRAVEL DISTANCE 1' - 0"  
EXIST ACCESS TRAVEL DISTANCE PER IBC2012 1016.1
- ROOM TAG  
ROOM NUMBER ROOM NAME  
AREA (SF) -- FUNCTION OF SPACE PER TABLE 1004.1.2  
OCCUPANT LOAD FACTOR -- OCCUPANT LOAD  
EXITS REQUIRED -- EXISTS PROVIDED
- CORRIDOR TAG  
ASSIGNED OCCUPANT LOAD ON THE CORRIDOR  
ALLOWED OCCUPANT LOAD ON THE CORRIDOR  
CLEAR CORRIDOR WIDTH

FIRE SEPARATION LEGEND

- 1 HOUR FIRE BARRIER (45M DOORS)

CODE INFORMATION

**PROJECT DESCRIPTION:**  
NEW LIBRARY BUILDING ON 3 LOTS IN THE CITY OF CASCADE.

**APPLICABLE CODES:**  
2015 - INTERNATIONAL BUILDING CODE  
2018 - INTERNATIONAL MECHANICAL  
2018 - UNIFORM PLUMBING CODE  
2015 - INTERNATIONAL FUEL GAS CODE  
2012 - INTERNATIONAL ENERGY CODE  
2015 - INTERNATIONAL EXISTING BUILDING CODE  
2017 - NATIONAL ELECTRICAL CODE  
2015 - INTERNATIONAL FIRE CODE  
2010 - ADAAG

**OCCUPANCY TYPE (CHAPTER 3)**  
TYPE A-3 OCCUPANCY LIBRARY

**BUILDING HEIGHTS AND AREAS (CHAPTER 5)**  
**BASIC ALLOWABLE**  
6,000 GROSS SQ. FT.  
1 STORIES  
40'-0" HIGH ABOVE GRADE  
FRONTAGE INCREASE = 4,500 GROSS SQ. FT.

**PROPOSED BUILDING**  
7,721 GROSS SQ. FT.  
802 SF ATTIC  
1 STORY  
30'-0" HIGH ABOVE GRADE  
BUILDING PERIMETER = 379 FEET  
BUILDING FRONTAGE = 319 FEET  
TYPE A-3 OCCUPANCY = 7,686 SF

**TYPE V-B CONSTRUCTION (CHAPTER 6)**  
TYPE V-B CONSTRUCTION

**FIRE-RESISTANCE RATING REQUIREMENTS FOR BUILDING ELEMENTS (TABLE 601)**  
PRIMARY STRUCTURAL FRAME ----- 0 HOUR  
BEARING WALLS ----- 0 HOUR  
EXTERIOR ----- 0 HOUR  
INTERIOR ----- 0 HOUR  
NONBEARING WALLS AND PARTITIONS - EXTERIOR ----- 0 HOUR  
NONBEARING WALLS AND PARTITIONS - INTERIOR ----- 0 HOUR  
FLOOR CONSTRUCTION AND ASSOCIATED SECONDARY MEMBERS - 0 HOUR  
ROOF CONSTRUCTION AND ASSOCIATED SECONDARY MEMBERS - 0 HOUR

**FIRE-RESISTANCE RATING REQUIREMENTS FOR EXTERIOR WALLS BASED ON FIRE SEPARATION DISTANCE (TABLE 602)**  
X < 5 FT 1 HOUR  
5 FT ≤ X < 10 FT 1 HOUR  
10 FT ≤ X < 30 FT 0 HOUR  
X ≥ 30 FT 0 HOUR

**FIRE AND SMOKE PROTECTION FEATURES (CHAPTER 7)**  
EXTERIOR OPENING REQUIREMENTS (TABLE 705.5)

**FIRE PROTECTION SYSTEMS (CHAPTER 9)**  
FIRE ALARM REQUIRED-PROVIDED  
FIRE ALARM CONTROL PANEL NOT REQUIRED-NOT PROVIDED  
REMOTE ANNUNCIATOR PANEL NOT REQUIRED-NOT PROVIDED  
SMOKE DETECTION REQUIRED-PROVIDED  
HEAT DETECTION REQUIRED-PROVIDED  
FIRE PUMP NOT REQUIRED-NOT PROVIDED  
BACKUP POWER NOT REQUIRED-NOT PROVIDED  
SUPPRESSION - STANDPIPES NOT REQUIRED-NOT PROVIDED  
SUPPRESSION - AUTOMATIC SPRINKLER NOT REQUIRED-NOT PROVIDED  
FIRE EXTINGUISHERS REQUIRED-PROVIDED; PER NFPA 10  
TYPE I COMMERCIAL HOOD NOT REQUIRED-NOT PROVIDED

**WATER SUPPLY - FLOW TESTS**  
FLOW 88 PSI PER UTILITY

**MEANS OF EGRESS (CHAPTER 10)**  
1004 DESIGN OCCUPANT LOADS  
TOTAL OCCUPANTS 236  
1005.1 EGRESS WIDTH  
MEANS OF EGRESS CAPACITY FACTOR = 0.3 INCH (1005.3.2)  
1008 MEANS OF EGRESS ILLUMINATION  
TO BE ILLUMINATED ALL TIMES (1008.2)  
1009.1 ACCESSIBLE MEANS OF EGRESS  
1 MOE = 1 REQUIRED  
MORE THAN 2 MOE = NOT LESS THAN TWO REQUIRED  
1010.1.1 WIDTH OF DOOR  
MINIMUM CLEAR WIDTH OF 32 INCHES  
1010.1.2.1 DOOR SWINGS  
SWING IN THE DIRECTION OF EGRESS TRAVEL (50 OR MORE OCCUPANT LOAD)  
1013.1 EXIT SIGNS  
NO MORE THAN 100 FEET VIEWING DISTANCE  
1013.5, 1013.6 EXIT SIGN ILLUMINATION  
EXIT SIGNS SHOULD BE INTERNALLY OR EXTERNALLY ILLUMINATED  
1017.2 EXIT ACCESS TRAVEL DISTANCE (TABLE 1017.2)  
200 FEET WITH OUT SPRINKLER  
1020.2 MINIMUM CORRIDOR WIDTH (TABLE 1020.2)  
ANY FACILITIES NOT LISTED BELOW  
ACCESS TO AND UTILIZATION OF EQUIPMENT 24 INCHES  
WITH AN OCCUPANT LOAD OF LESS THAN 50 36 INCHES  
WITHIN A DWELLING UNIT 36 INCHES  
IN GROUP I WITH A CORRIDOR HAVING AN OCCUPANT LOAD OF 100 OR MORE 72 INCHES  
IN CORRIDORS AND AREAS SERVING STRETCHER TRAFFIC IN AMBULATORY CARE FACILITIES 72 INCHES  
GROUP I-2 IN AREAS WHERE REQUIRED FOR 96 INCHES  
BED MOVEMENT  
1020.4 DEAD ENDS  
20 FEET IN LENGTH  
1022 EXITS  
AS SHOWN ON THE PLAN  
1028.1 EXIT DISCHARGE  
EXITS SHALL DISCHARGE DIRECTLY TO THE EXTERIOR OF THE BUILDING

**ROOF ASSEMBLIES AND ROOF TOP STRUCTURES (CHAPTER 15)**  
1505.1 FIRE CLASSIFICATION (TABLE 1505.1)  
MINIMUM ROOF COVERING CLASSIFICATION C

**PLUMBING SYSTEMS (CHAPTER 29)**  
MINIMUM NUMBER OF REQUIRED PLUMBING FIXTURES (TABLE 2902.1)

	WATER CLOSETS		LAVATORIES	DRINKING FOUNTAIN	SERVICE SINK
	MALE	FEMALE			
118 MEN	1	2	1		
118 WOMEN	1	2	1		
TOTAL	1	2	1		
REQUIRED	1	2	2	1	1
PROVIDED	2	2	4	2	1

**2010 ADA STANDARDS FOR ACCESSIBLE DESIGN**  
PARKING SPACES  
PARKING SPACES PROVIDED ----- 31  
ACCESSIBLE PARKING SPACES PROVIDED --- 2 (INCLUDING 2 VAN PARKING)



IN ASSOCIATION WITH  
BUILDING CODE PLAN



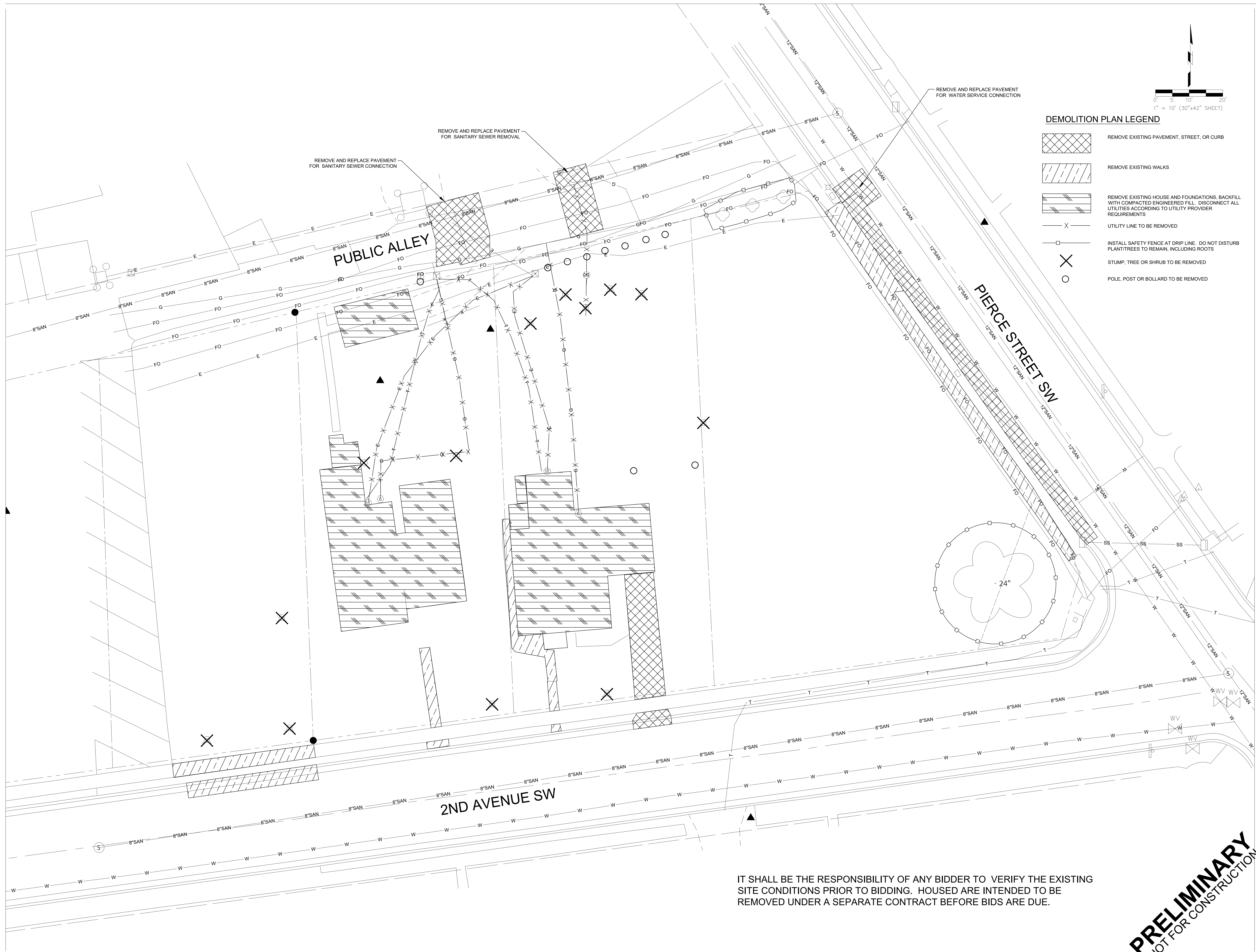

PROJECT TITLE CITY OF CASCADE  
CASCADE PUBLIC LIBRARY  
SECOND AVENUE SW,  
CASCADE, IOWA

**PRELIMINARY**  
NOT FOR CONSTRUCTION

DATE ISSUED 14 JULY 2023  
REV. NO. DATE  
PROJECT NUMBER 2021310  
SHEET AG1.2

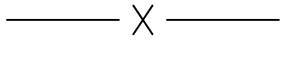
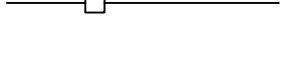

**DEMOLITION PLAN LEGEND**

	REMOVE EXISTING PAVEMENT, STREET, OR CURB
	REMOVE EXISTING WALKS
	REMOVE EXISTING HOUSE AND FOUNDATIONS. BACKFILL WITH COMPACTED ENGINEERED FILL. DISCONNECT ALL UTILITIES ACCORDING TO UTILITY PROVIDER REQUIREMENTS
	UTILITY LINE TO BE REMOVED
	INSTALL SAFETY FENCE AT DRIP LINE. DO NOT DISTURB PLANT/TREES TO REMAIN, INCLUDING ROOTS
	STUMP, TREE OR SHRUB TO BE REMOVED
	POLE, POST OR BOLLARD TO BE REMOVED

IT SHALL BE THE RESPONSIBILITY OF ANY BIDDER TO VERIFY THE EXISTING SITE CONDITIONS PRIOR TO BIDDING. HOUSES ARE INTENDED TO BE REMOVED UNDER A SEPARATE CONTRACT BEFORE BIDS ARE DUE.

**PRELIMINARY**  
NOT FOR CONSTRUCTION

SIOUX CITY, IA (712) 252-3889  
DES MOINES, IA (515) 286-2000  
DUBUQUE, IA (563) 563-4900  
OCOMOYOC, WI (262) 966-2055

**BUESING & ASSOCIATES INC.**  
ENGINEERS AND SURVEYORS  
1212 LOCUST ST. DUBUQUE, IA (563) 556-4389

SHEET TITLE  
SITE DEMOLITION PLAN

PROJECT TITLE  
CITY OF CASCADE  
CASCADE PUBLIC LIBRARY  
SECOND AVENUE SW.  
CASCADE, IOWA

DATE ISSUED 17 JULY 2023  
REV. NO. DATE  
PROJECT NUMBER  
2021310  
SHEET  
C0.5



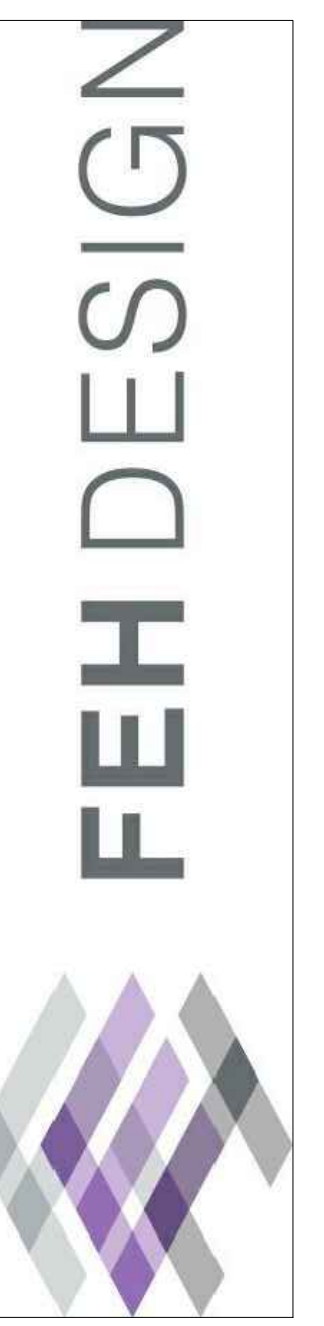
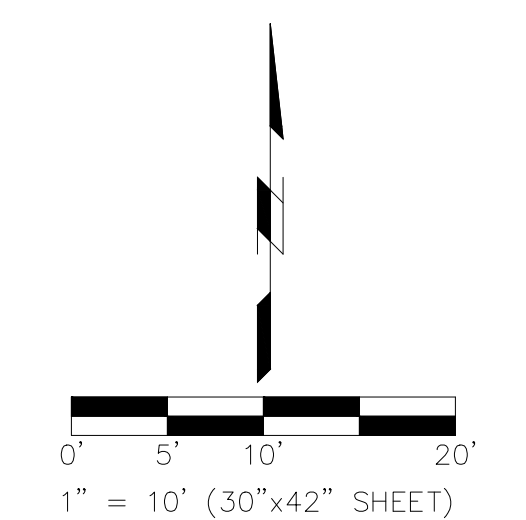
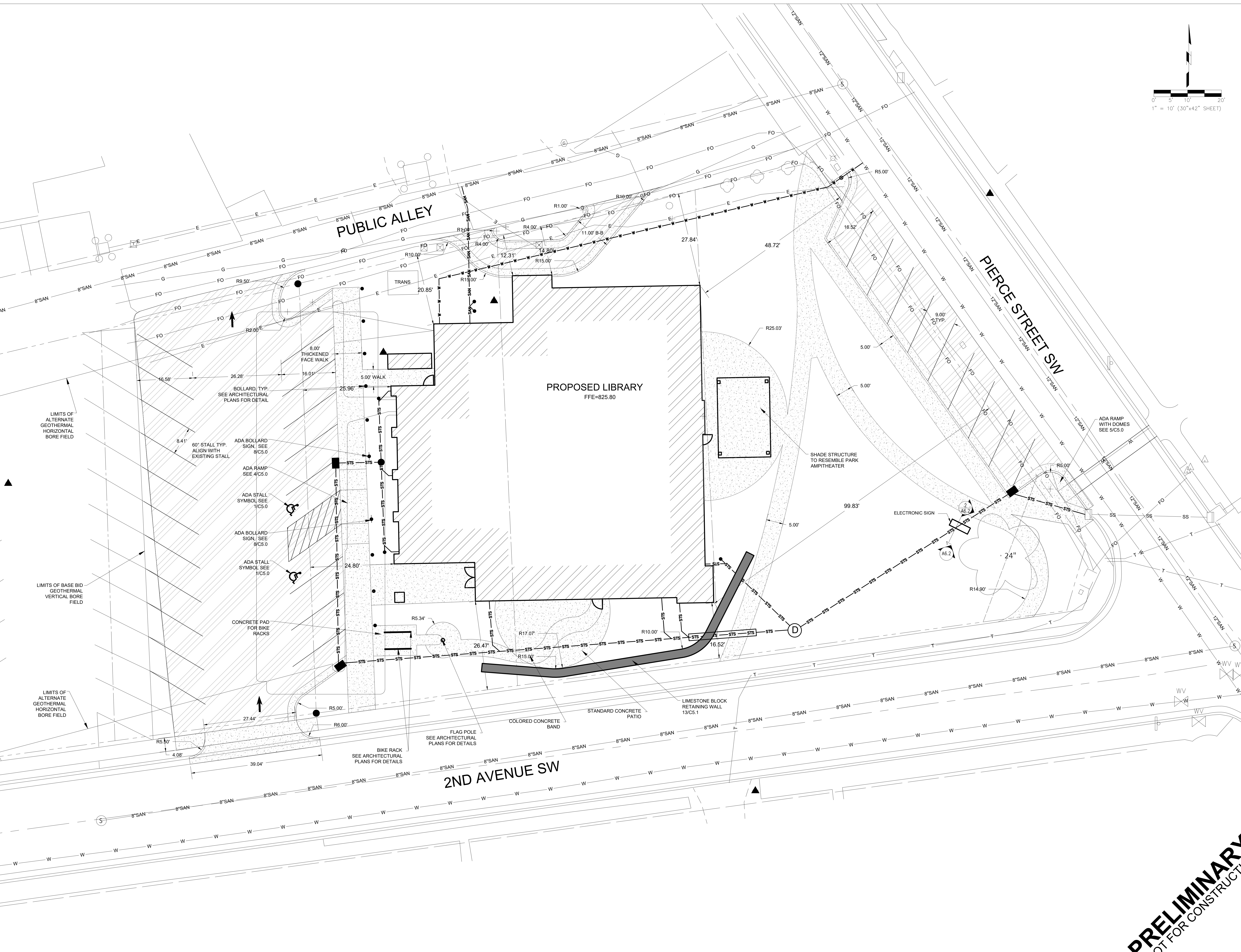

SIOUX CITY, IA (712) 252-3889  
DES MOINES, IA (515) 285-2000  
DUBUQUE, IA (563) 563-4900  
OCOMOQUOC, WI (262) 968-2055

SHEET TITLE  
SITE LAYOUT PLAN

PROJECT TITLE  
CITY OF CASCADE  
CASCADE PUBLIC LIBRARY

DATE ISSUED 17 JULY 2023  
REV. NO. DATE

PROJECT NUMBER  
2021310

SHEET  
C1.0

**PRELIMINARY**  
NOT FOR CONSTRUCTION

SECOND AVENUE SW,  
CASCADE, IOWA

NOTIFY CASCADE COMMUNICATIONS CO WHEN EXCAVATING AROUND THE PERIMETER OF THIS SITE. THERE ARE FIBER OPTIC LINES THAT NEED TO BE PROTECTED.

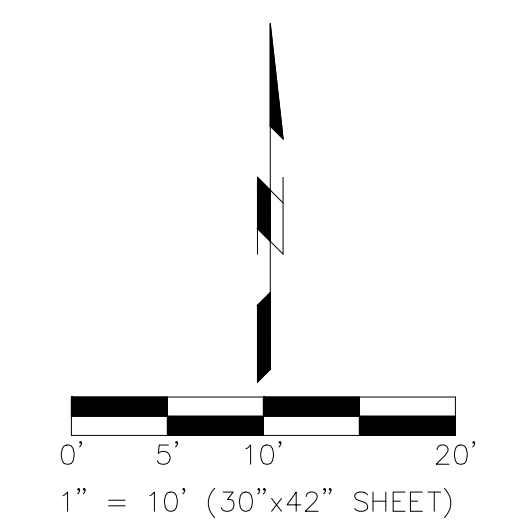
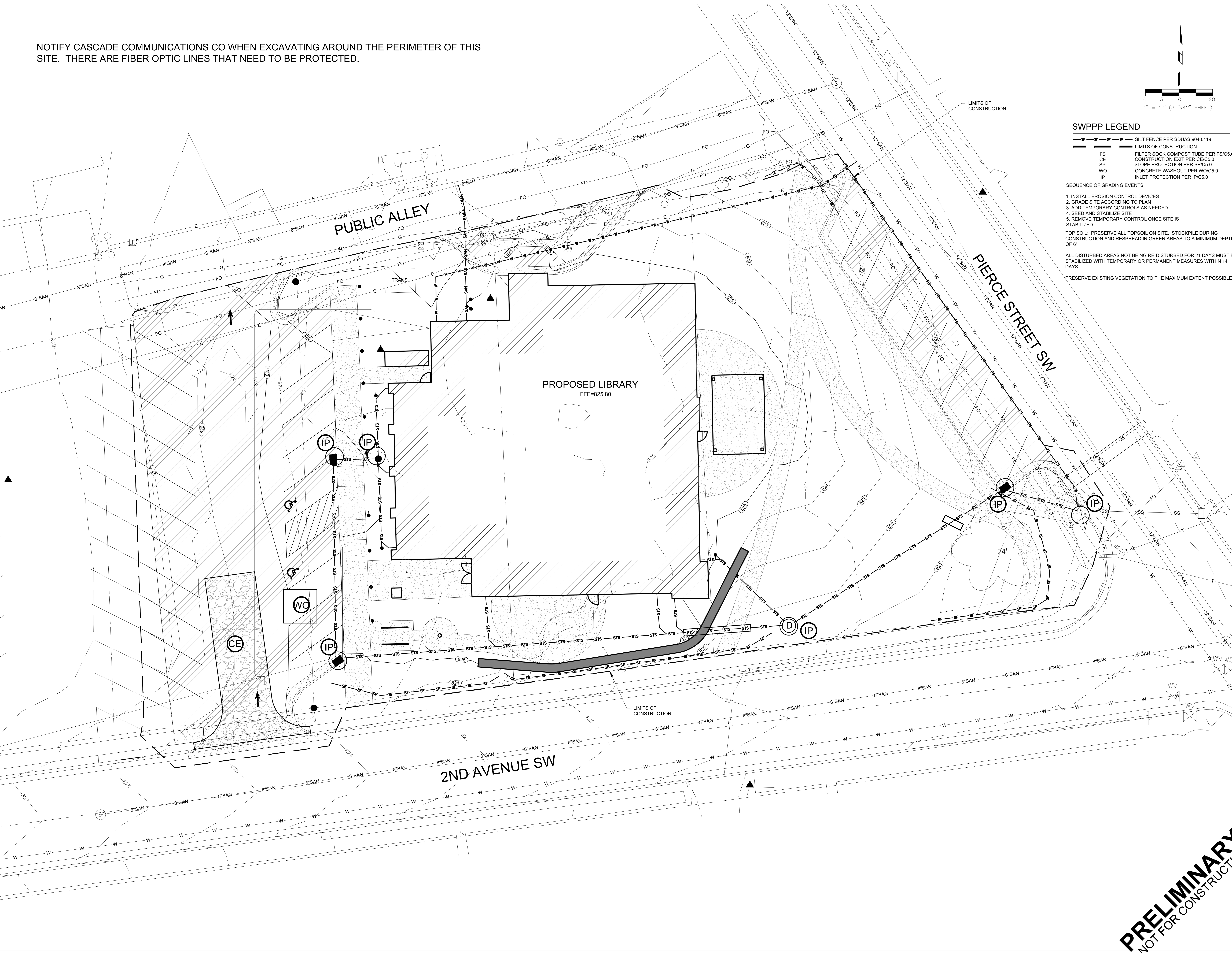

**SWPPP LEGEND**

- SILT FENCE PER SDUAS 9040.119
- LIMITS OF CONSTRUCTION
- FILTER SOCK COMPOST TUBE PER FS/C5.0
- CONSTRUCTION EXIT PER CE/C5.0
- SLOPE PROTECTION PER SP/C5.0
- CONCRETE WASHOUT PER WC/C5.0
- INLET PROTECTION PER IP/C5.0

**SEQUENCE OF GRADING EVENTS**

1. INSTALL EROSION CONTROL DEVICES
  2. GRADE SITE ACCORDING TO PLAN
  3. ADD TEMPORARY CONTROLS AS NEEDED
  4. SEED AND STABILIZE SITE
  5. REMOVE TEMPORARY CONTROL ONCE SITE IS STABILIZED.
- TOP SOIL: PRESERVE ALL TOPSOIL ON SITE. STOCKPILE DURING CONSTRUCTION AND RESPADE IN GREEN AREAS TO A MINIMUM DEPTH OF 6"
- ALL DISTURBED AREAS NOT BEING RE-DISTURBED FOR 21 DAYS MUST BE STABILIZED WITH TEMPORARY OR PERMANENT MEASURES WITHIN 14 DAYS.
- PRESERVE EXISTING VEGETATION TO THE MAXIMUM EXTENT POSSIBLE.

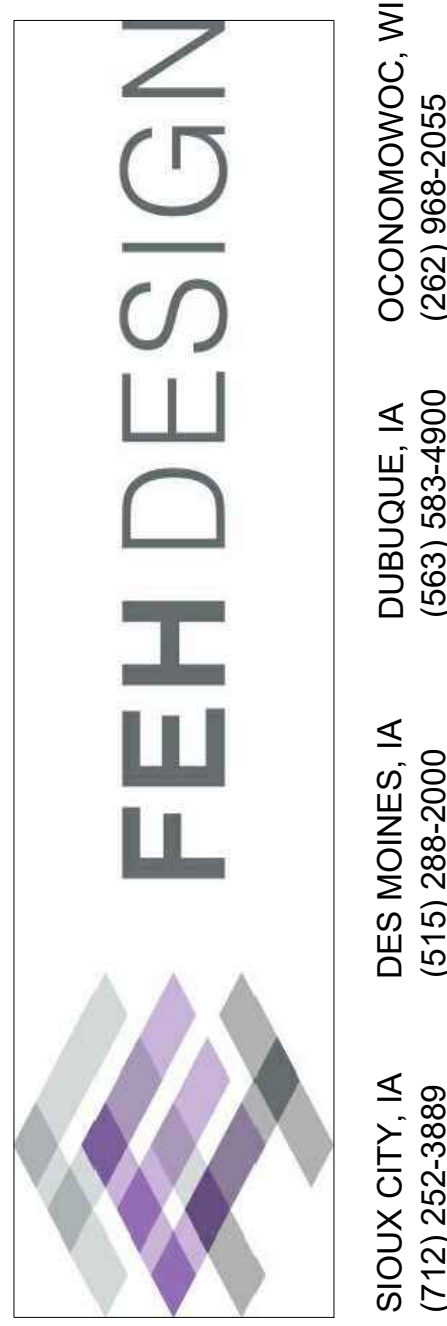

**BUESING & ASSOCIATES INC.**  
 ENGINEERS AND SURVEYORS  
 1212 LOCUST ST., DUBUQUE, IA  
 (563) 556-4389

IN ASSOCIATION WITH  
**BUESING & ASSOCIATES INC.**  
 ENGINEERS AND SURVEYORS  
 1212 LOCUST ST., DUBUQUE, IA  
 (563) 556-4389

PROJECT TITLE: CITY OF CASCADE  
**CASCADE PUBLIC LIBRARY**  
 SECOND AVENUE SW.  
 CASCADE, IOWA

DATE ISSUED: 17 JULY 2023  
 REV. NO. DATE  
 PROJECT NUMBER: 2021310  
 SHEET: **C2.0**

**PRELIMINARY**  
 NOT FOR CONSTRUCTION

DUBUQUE, IA (563) 563-4900  
 DES MOINES, IA (515) 286-2000  
 SIOUX CITY, IA (712) 252-3889

OCOMMOC, WI (262) 968-2055

NOTIFY CASCADE COMMUNICATIONS CO WHEN EXCAVATING AROUND THE PERIMETER OF THIS SITE. THERE ARE FIBER OPTIC LINES THAT NEED TO BE PROTECTED.

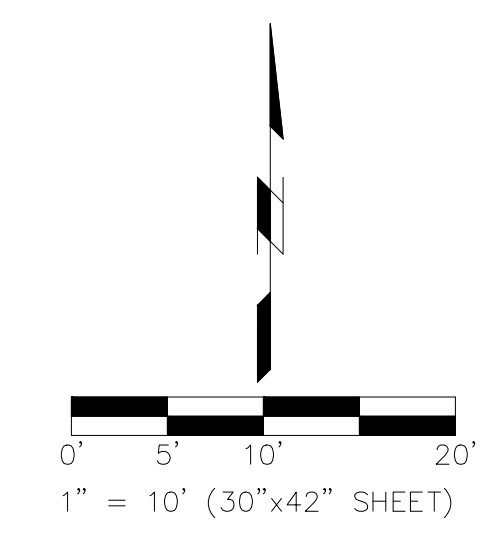
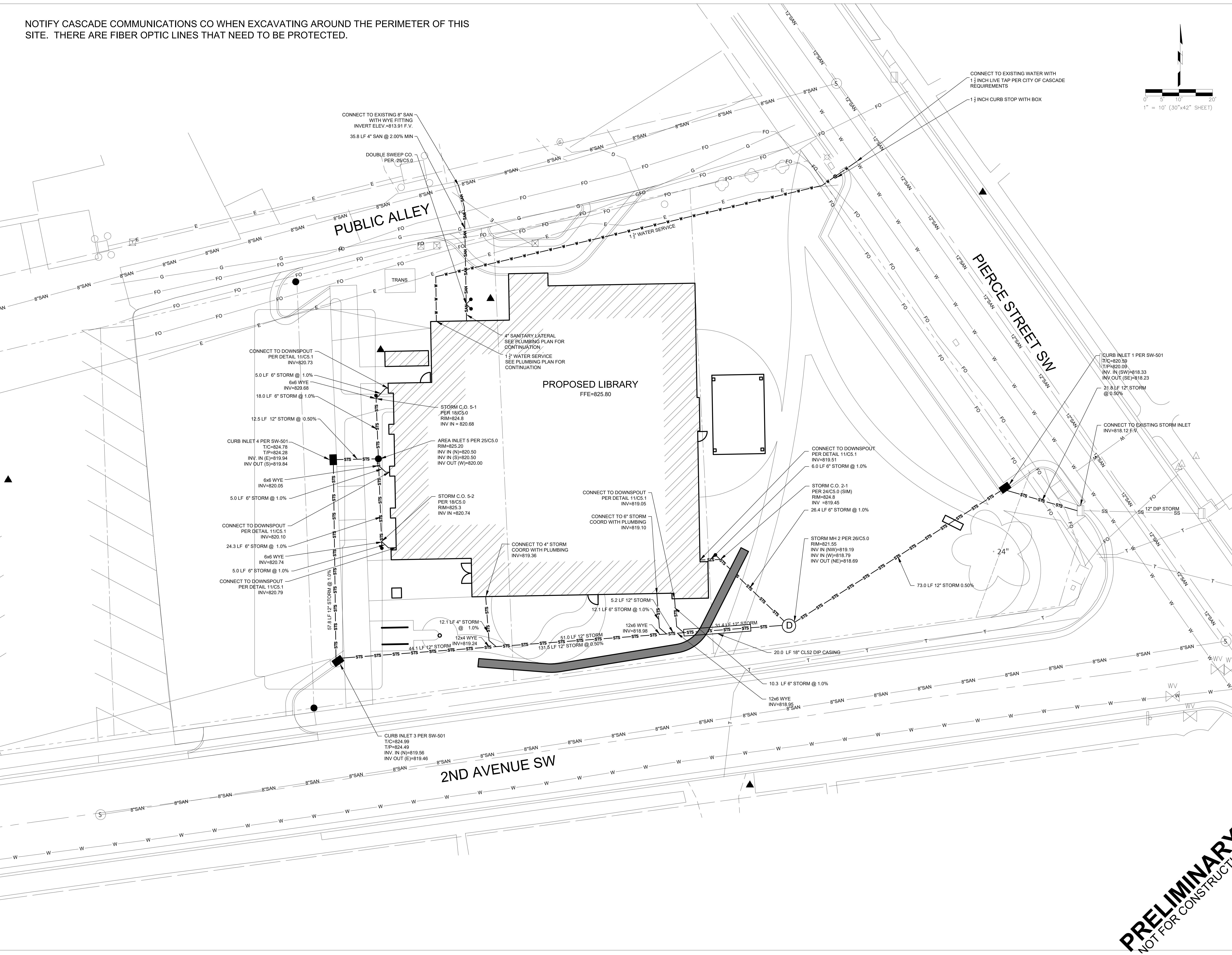

**FEH DESIGN**

DESIGN ASSOCIATION WITH

**BUESING & ASSOCIATES INC.**  
ENGINEERS AND SURVEYORS  
1212 LOCUST ST., DUBUQUE, IA  
(563) 556-4389

SIOUX CITY, IA (712) 252-3889  
DES MOINES, IA (515) 285-2000  
DUBUQUE, IA (563) 563-4900  
OCCOMOOC, WI (262) 968-2055

PROJECT TITLE: CITY OF CASCADE  
CASCADE PUBLIC LIBRARY  
SECOND AVENUE SW,  
CASCADE, IOWA

SHEET TITLE: SITE UTILITY PLAN

DATE ISSUED: 17 JULY 2023  
REV. NO. DATE

PROJECT NUMBER: 2021310

SHEET: C3.0

**PRELIMINARY**  
NOT FOR CONSTRUCTION

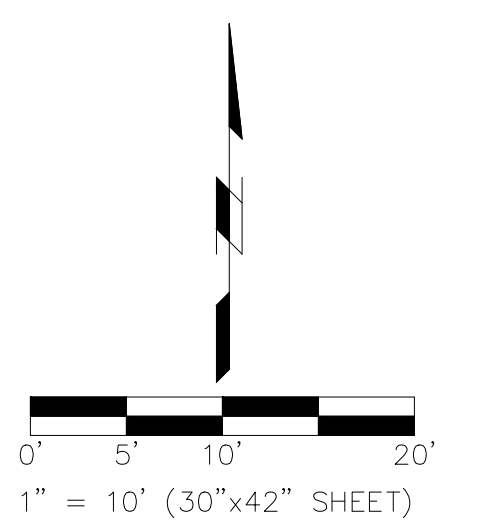
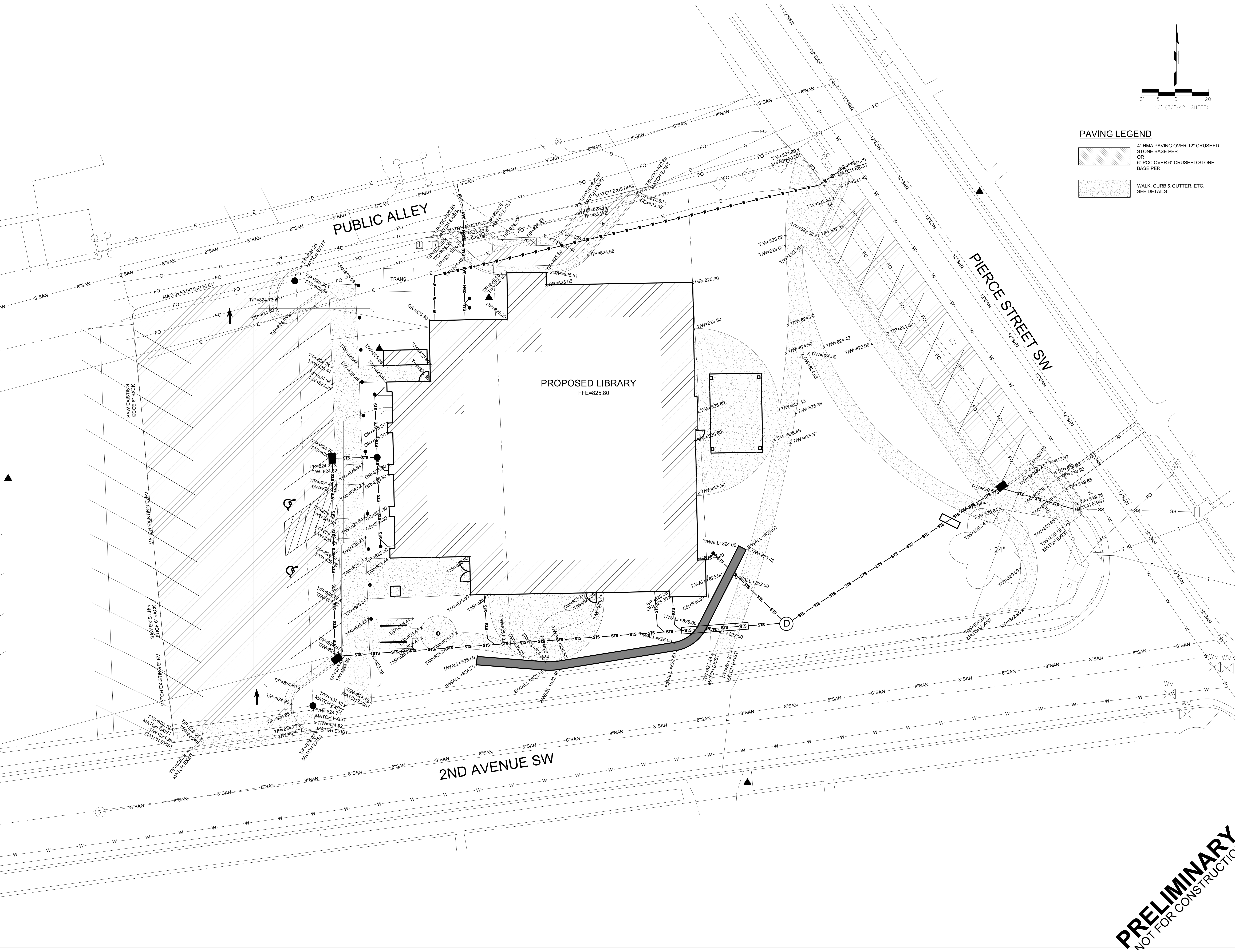

**PAVING LEGEND**

- 4" HMA PAVING OVER 12" CRUSHED STONE BASE PER
- 6" PCC OVER 6" CRUSHED STONE BASE PER
- WALK, CURB & GUTTER, ETC. SEE DETAILS

**FEH DESIGN**

DES MOINES, IA (515) 286-2000  
 DUBUQUE, IA (563) 563-4900  
 OCONOMOWOC, WI (262) 966-2055

**BUESING & ASSOCIATES INC.**

ENGINEERS AND SURVEYORS  
 1212 LOCUST ST., DUBUQUE, IA  
 (563) 556-4389

SHEET TITLE  
**SITE PAVING PLAN**

PROJECT TITLE  
**CASCADE PUBLIC LIBRARY**

DATE ISSUED 28 JUNE 2023  
 REV. NO. DATE

PROJECT NUMBER  
 2021310

SHEET  
**C4.0**

PRELIMINARY  
 NOT FOR CONSTRUCTION

CITY OF CASCADE  
 SECOND AVENUE SW.  
 CASCADE, IOWA

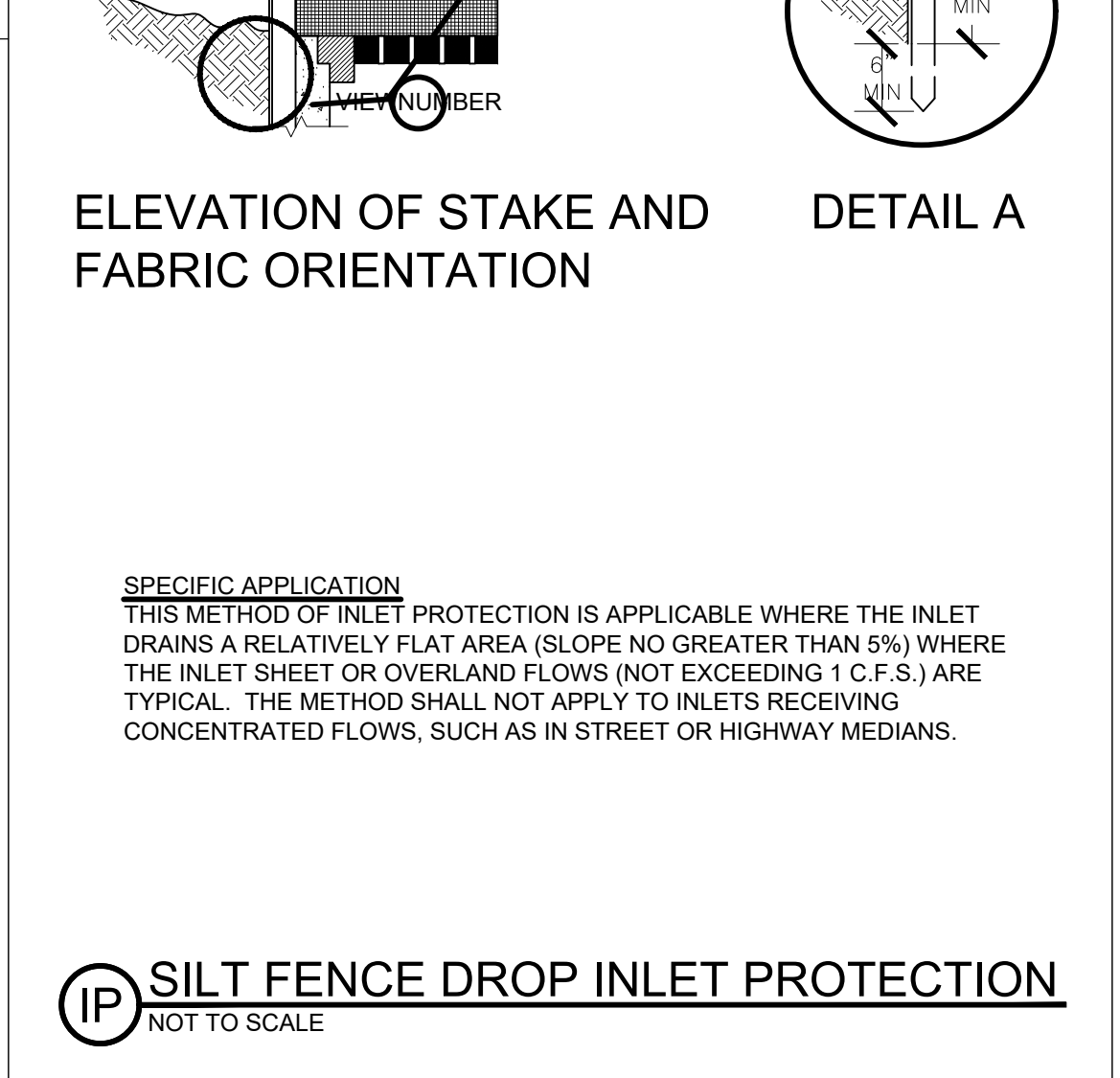
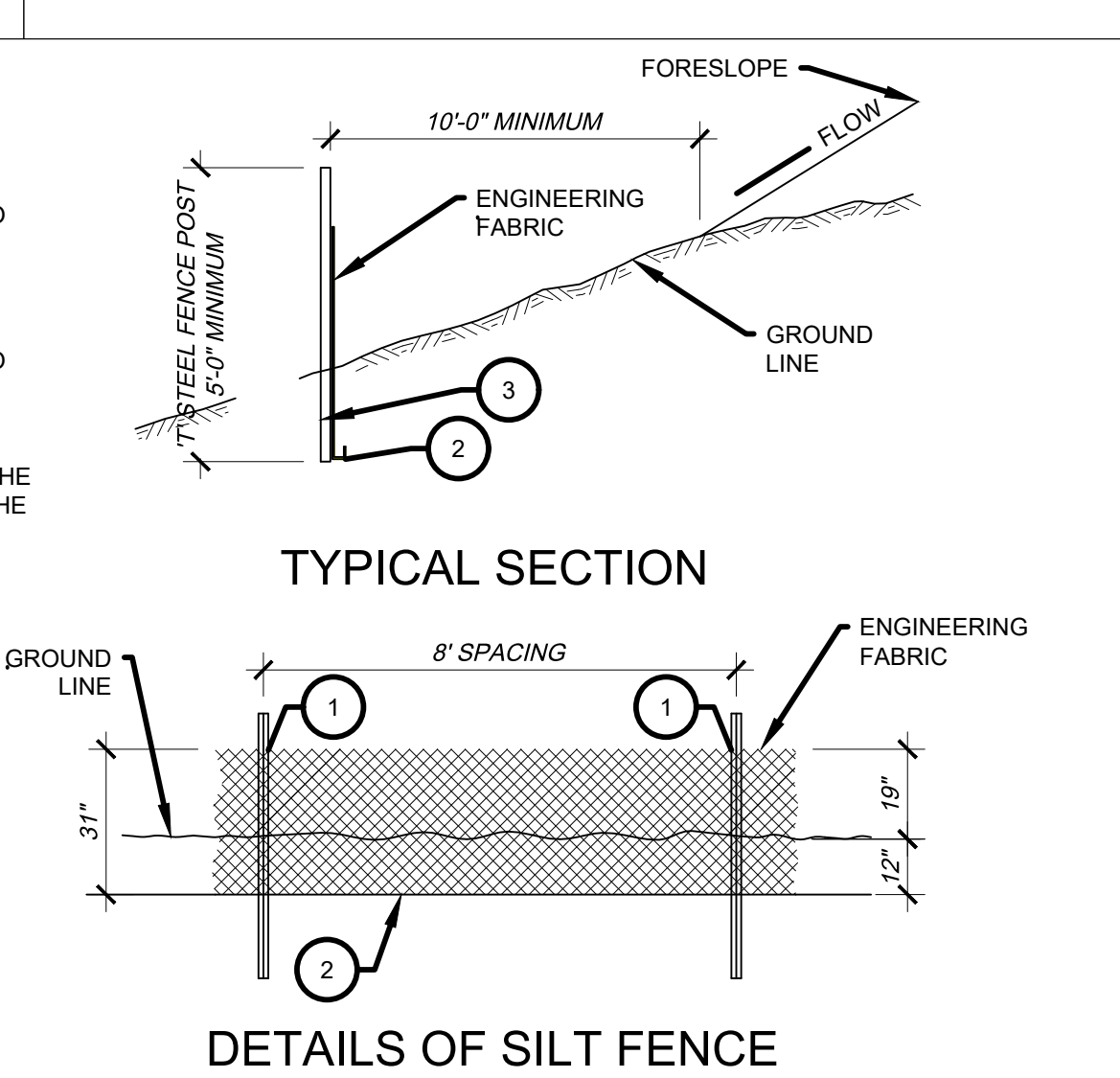
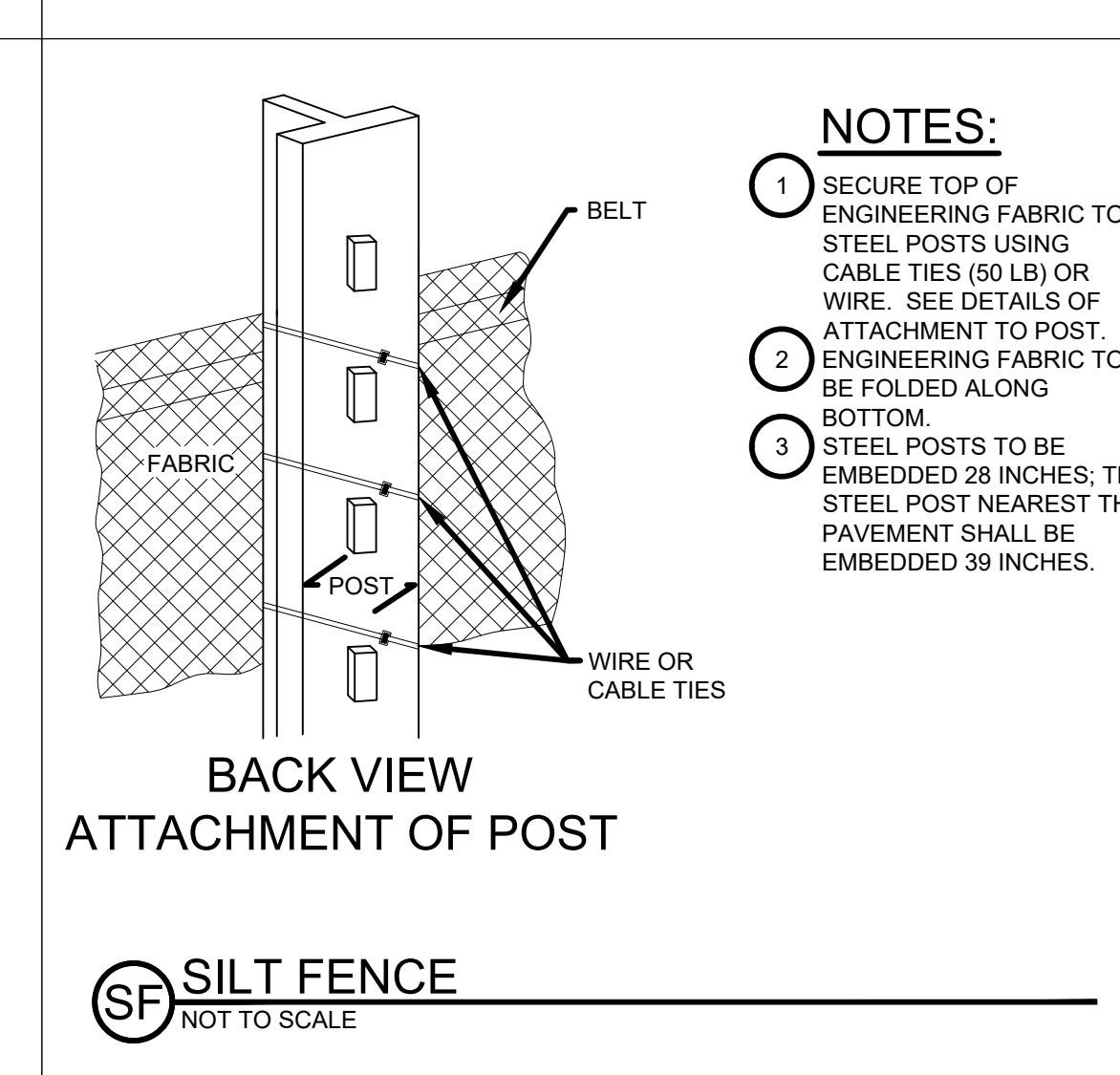
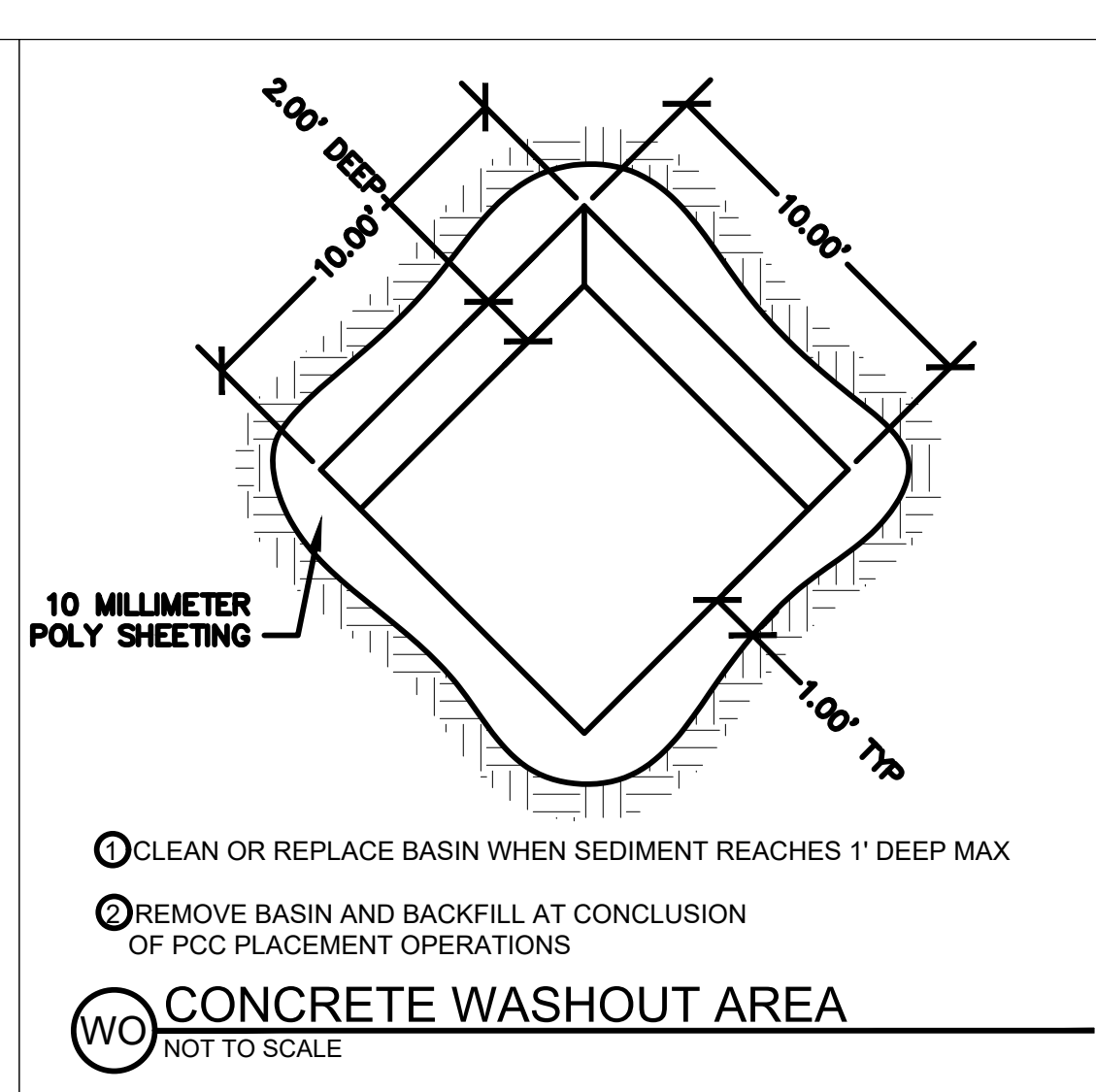
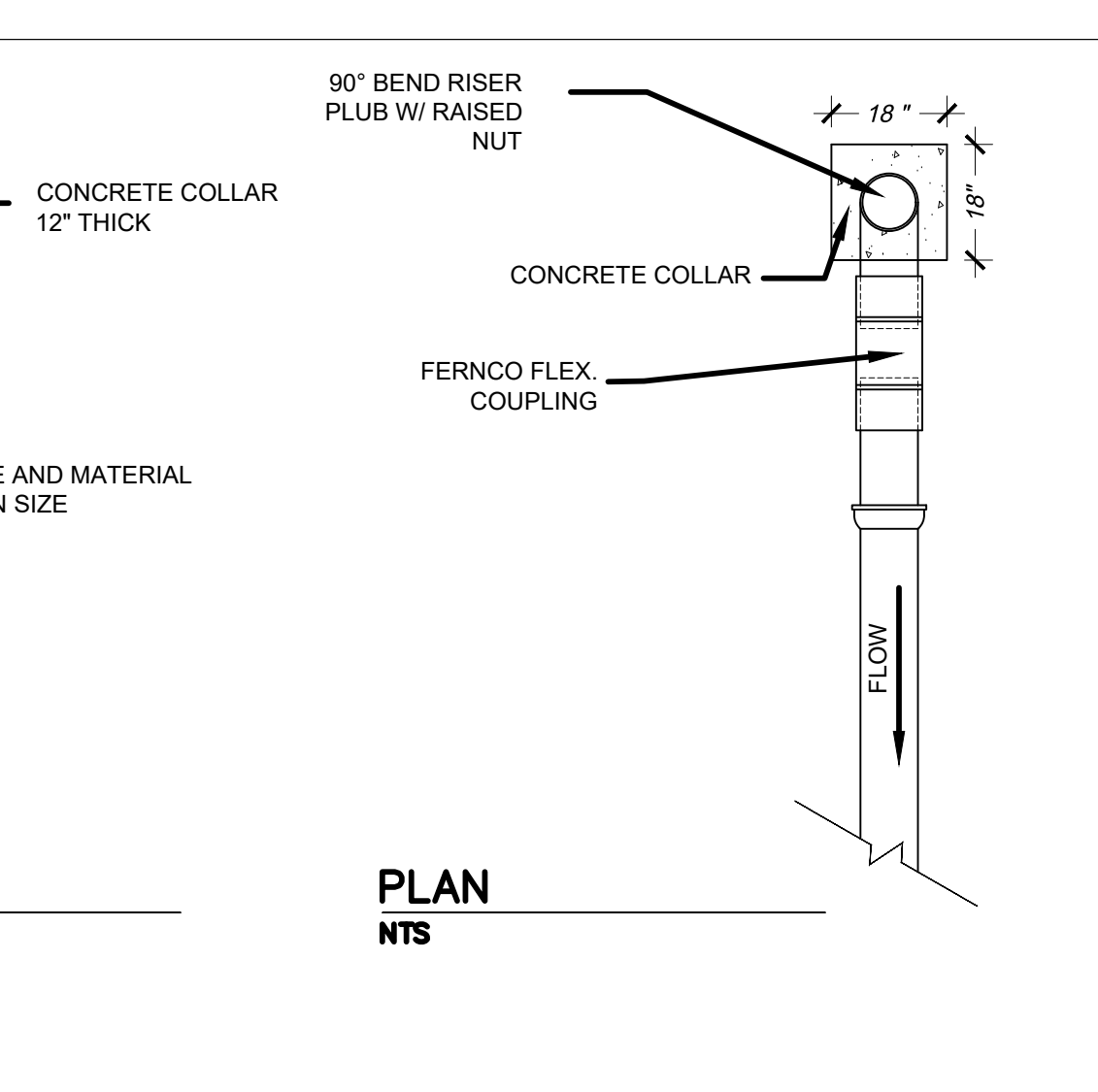
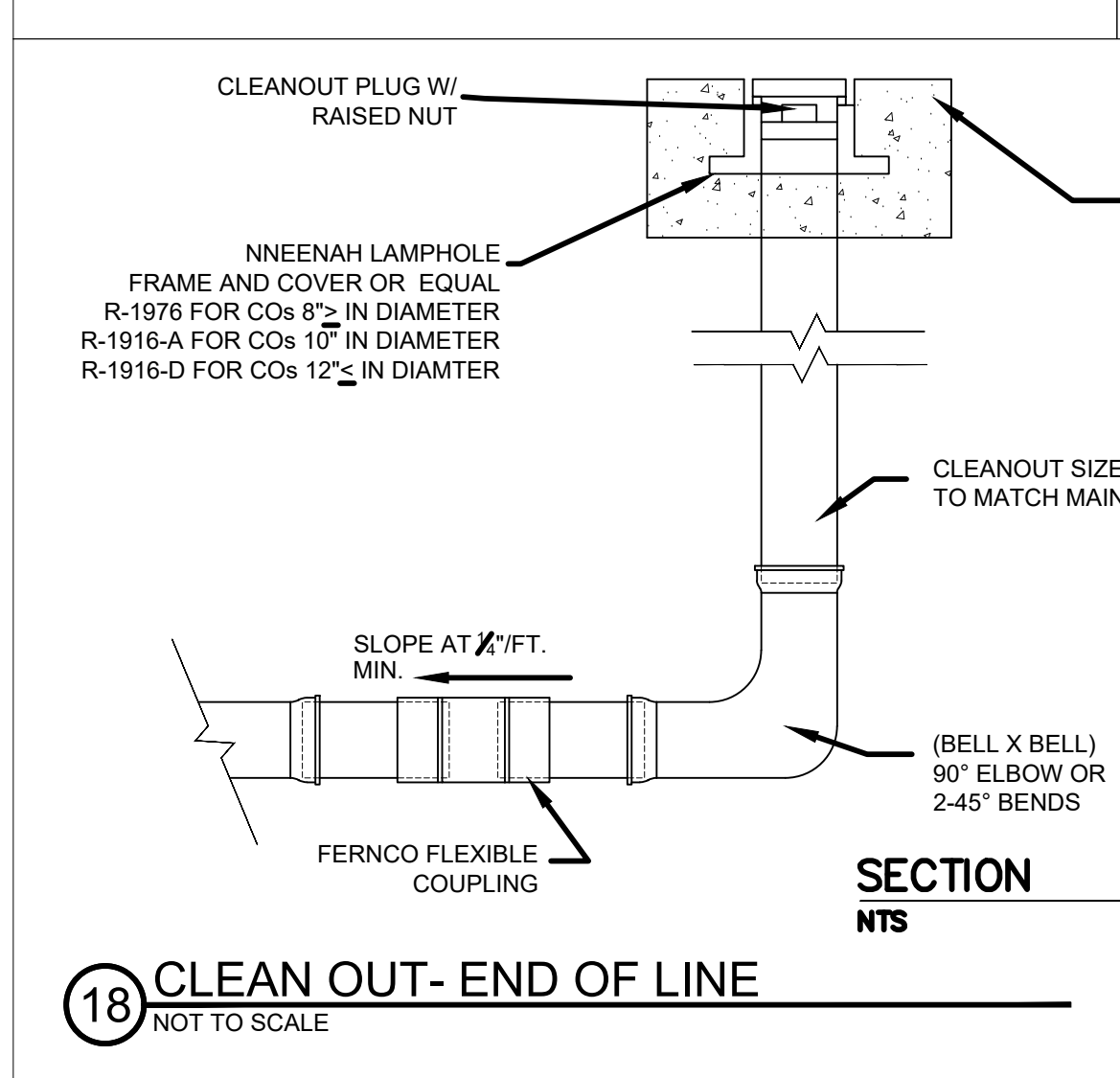
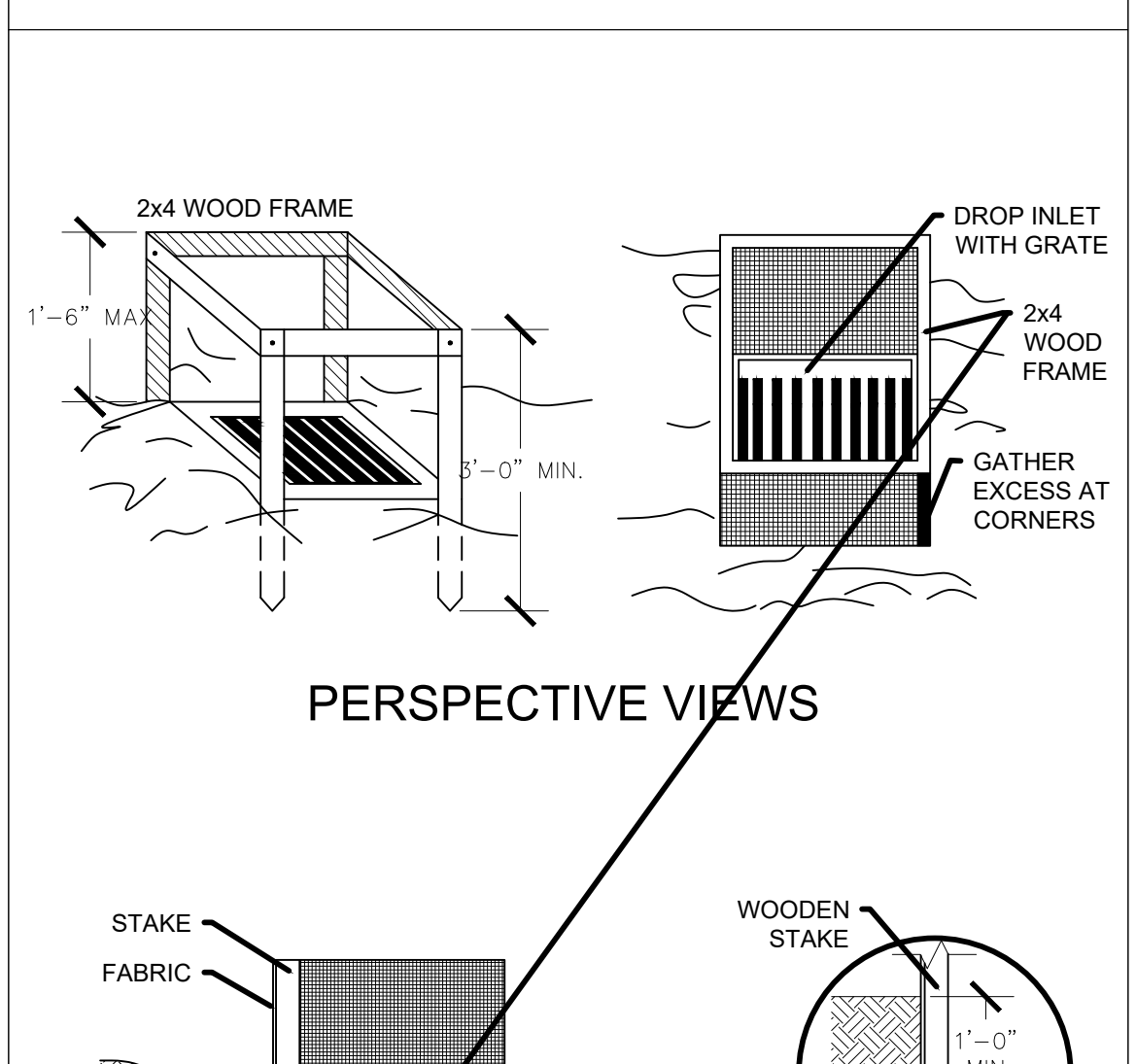
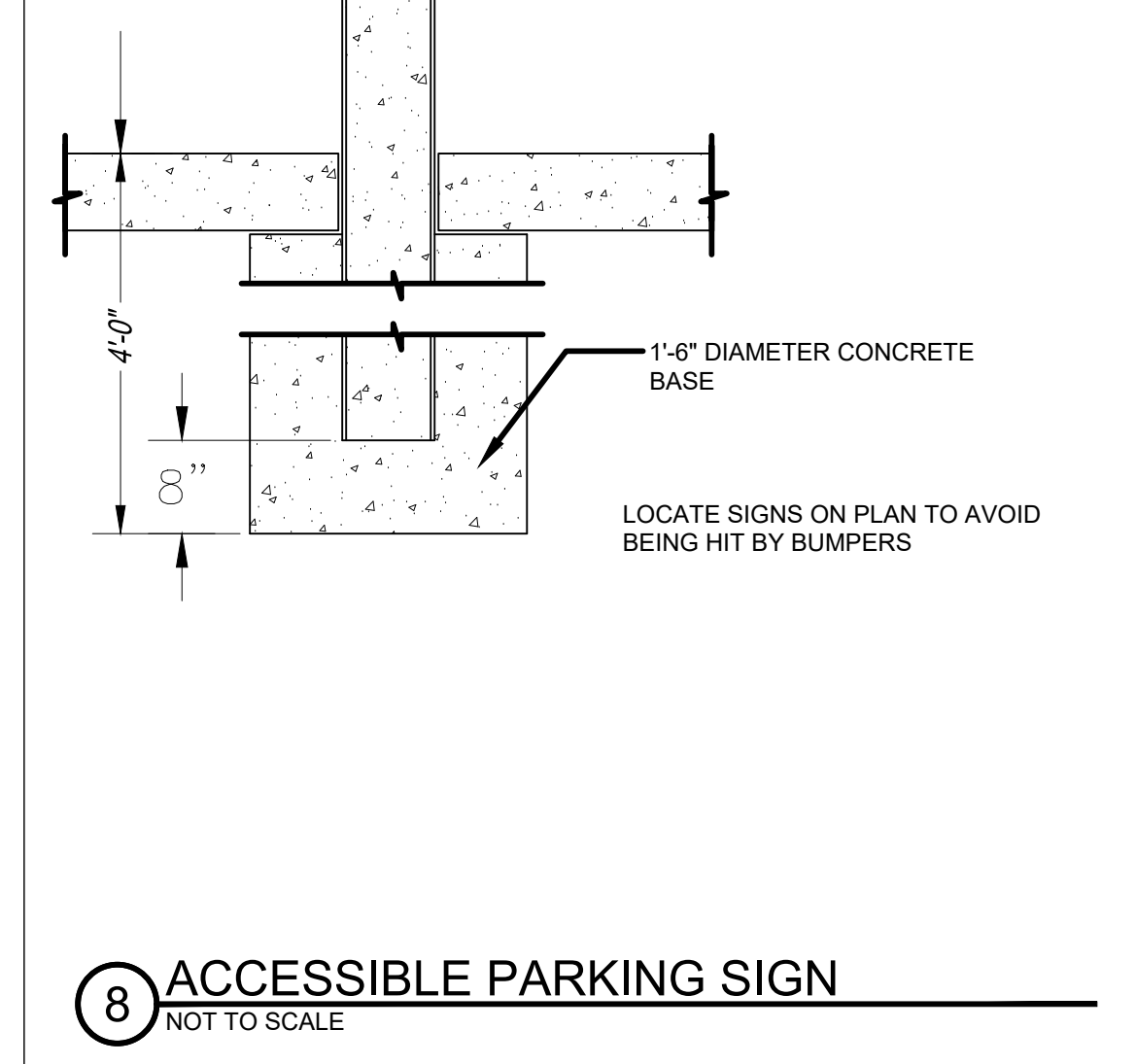
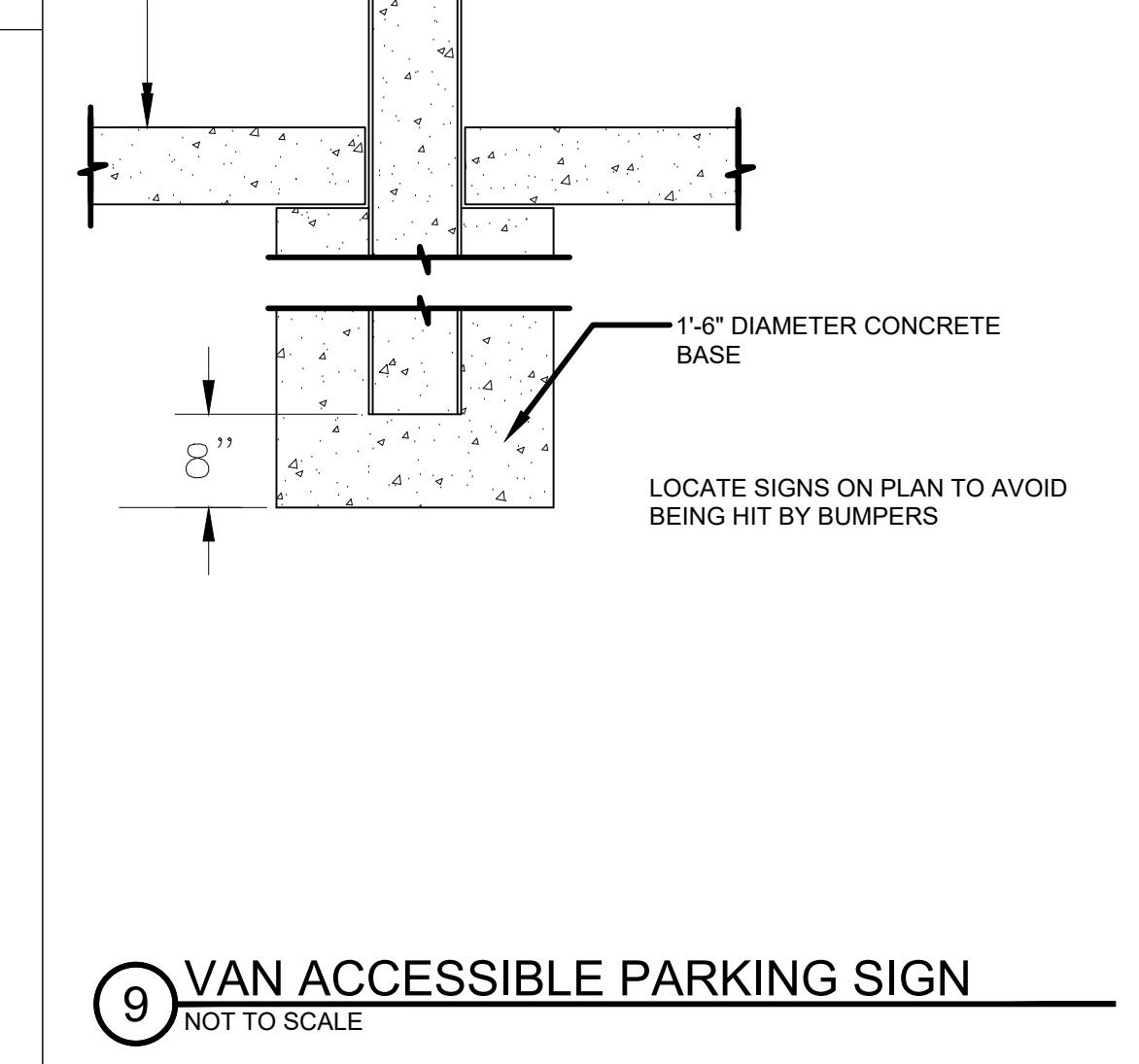
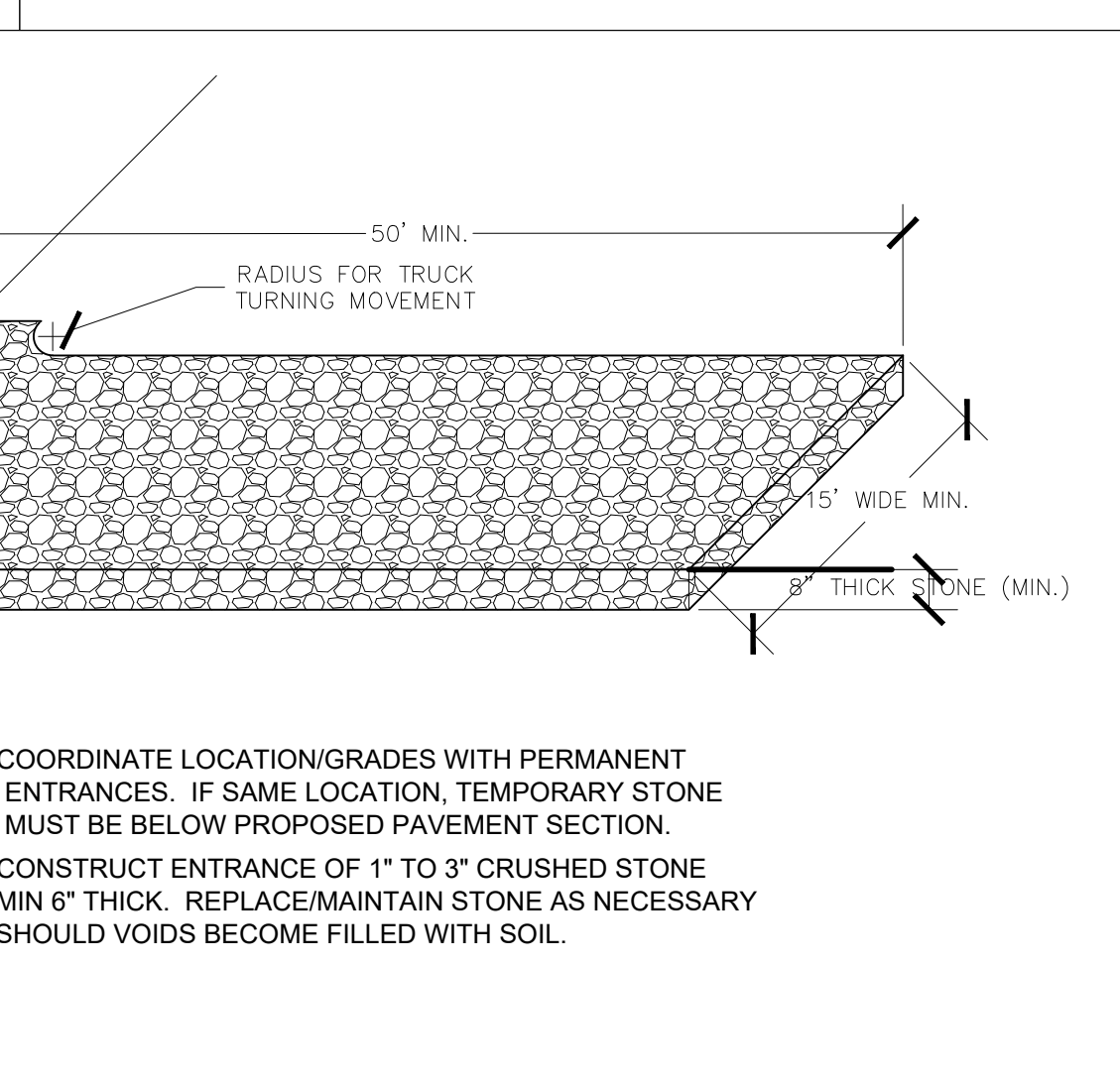
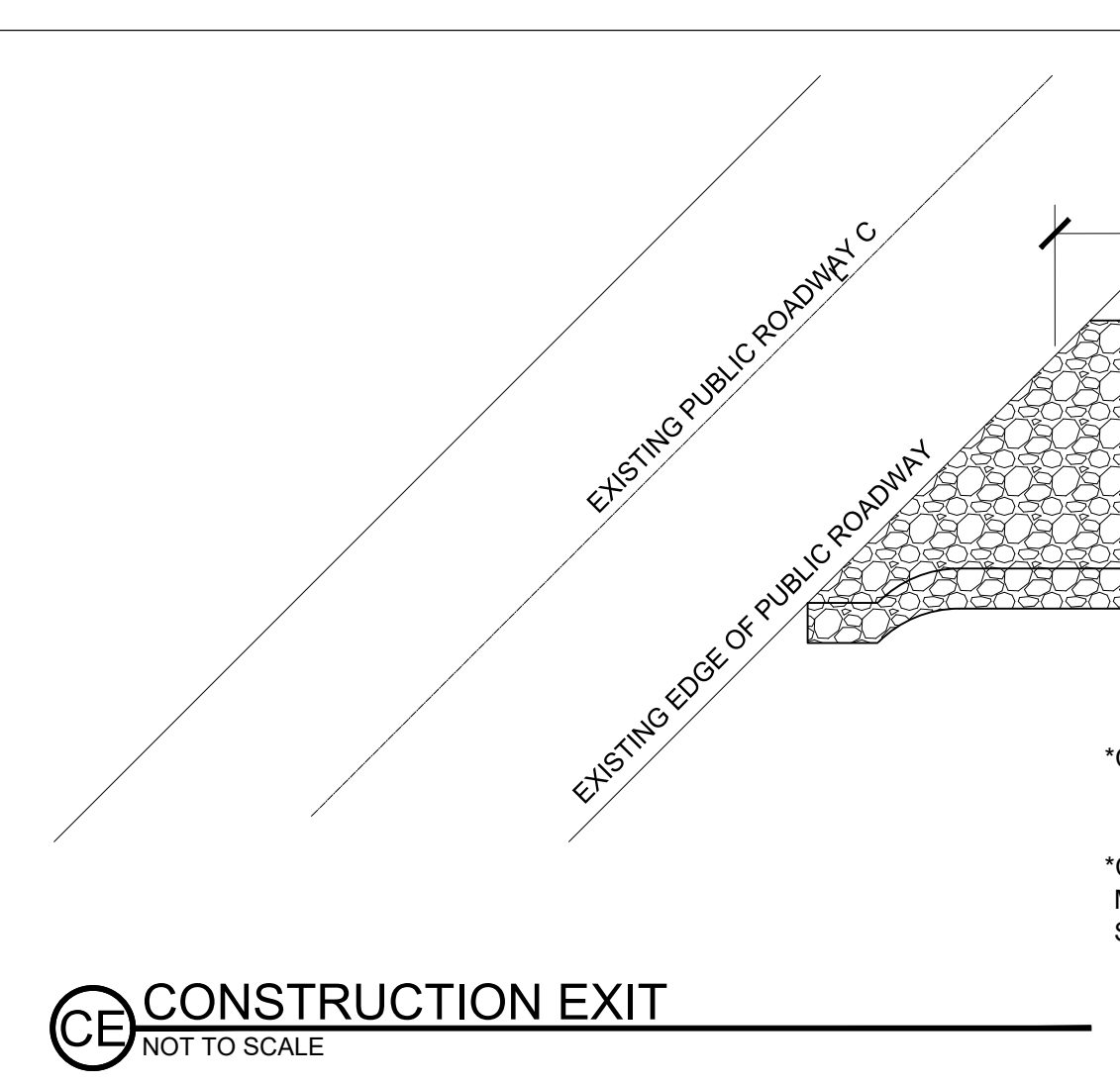
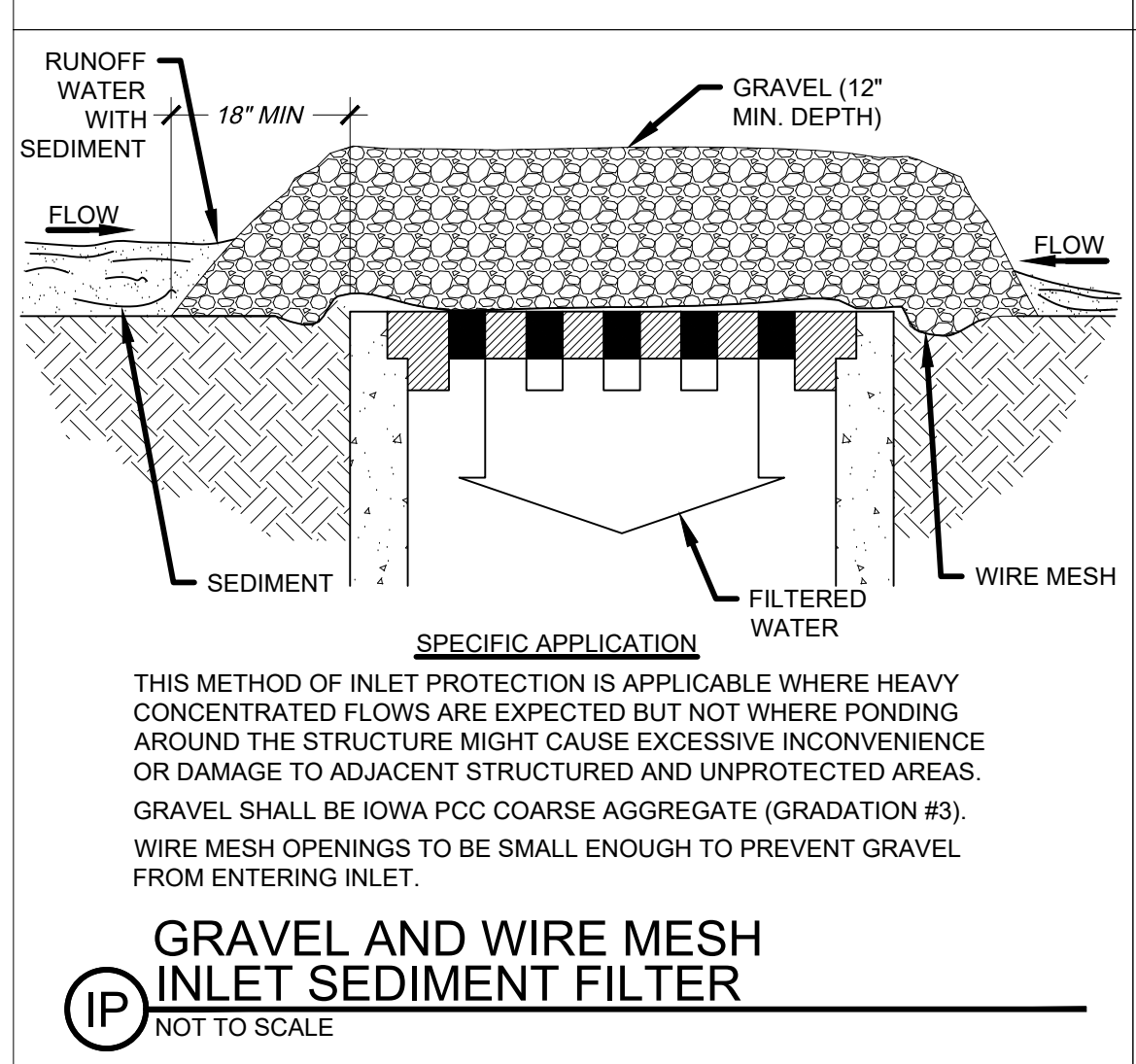
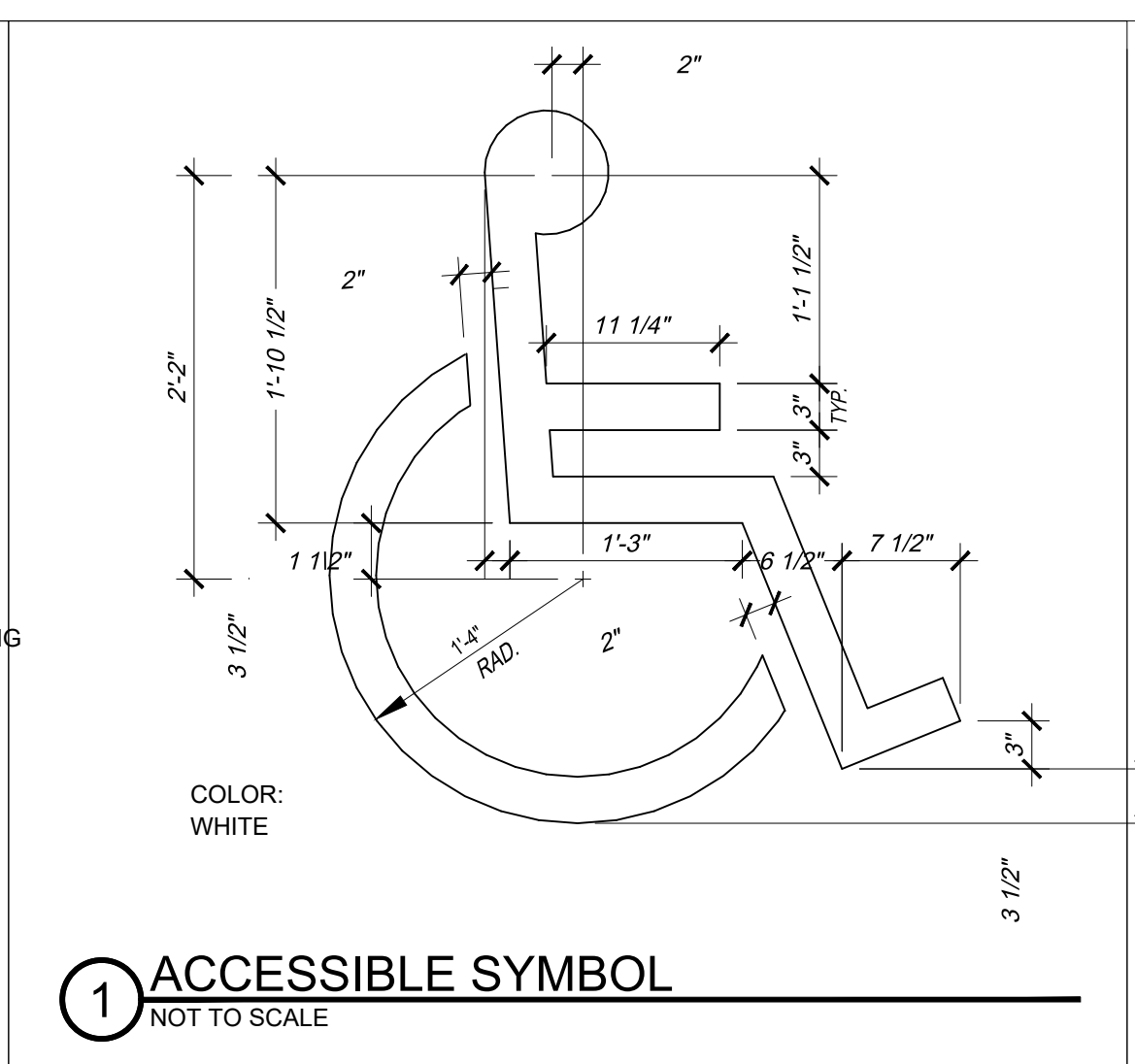
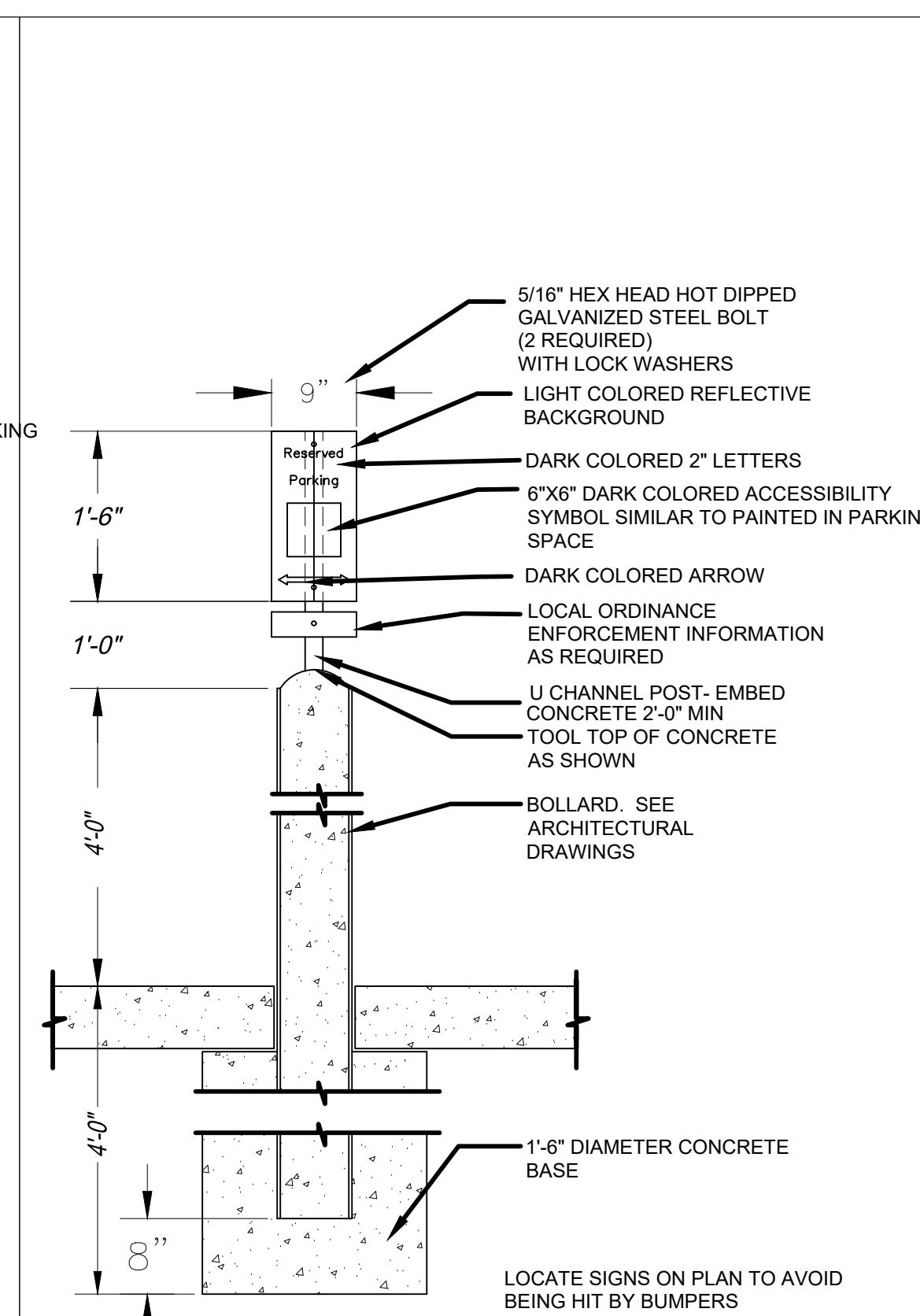
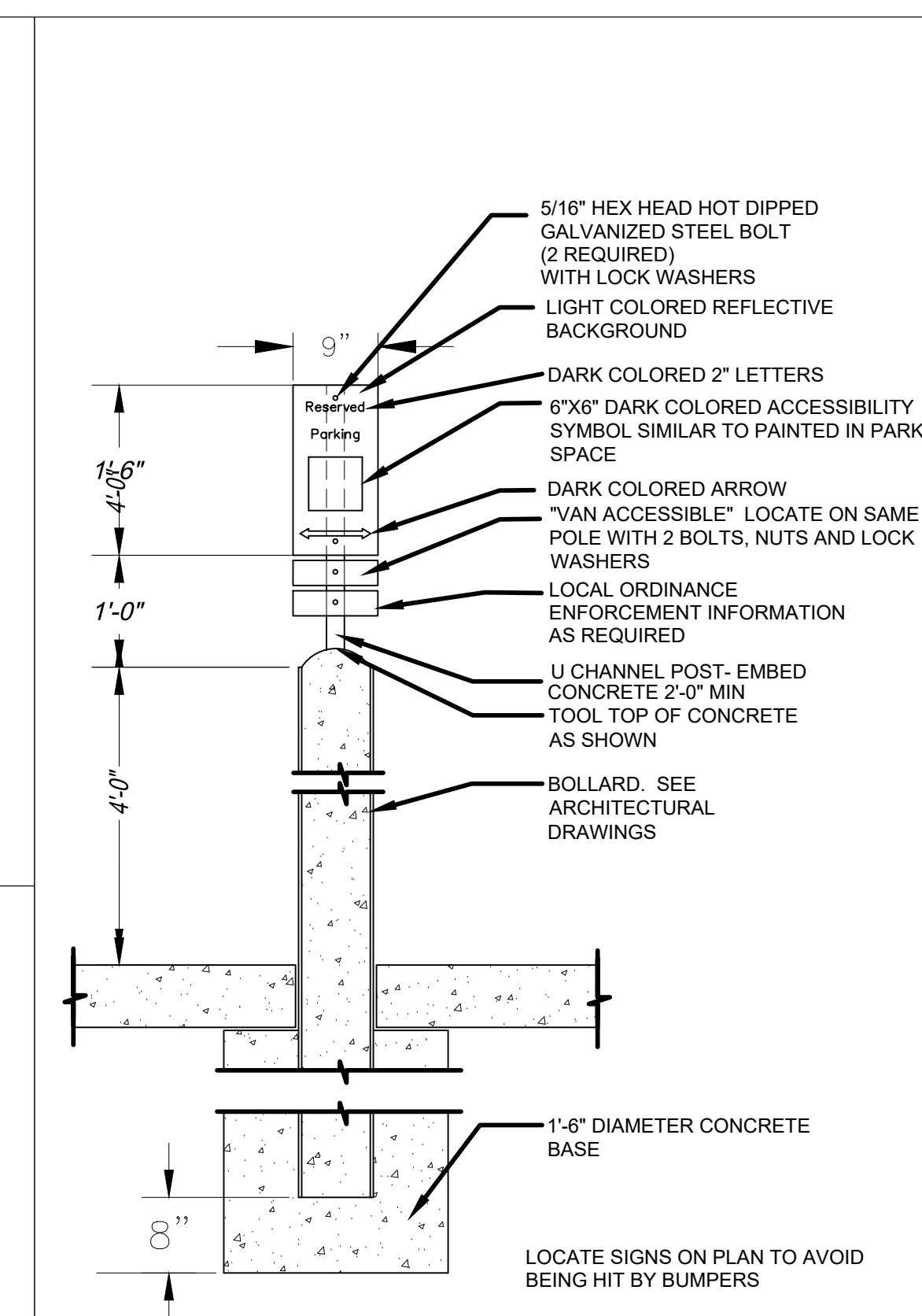
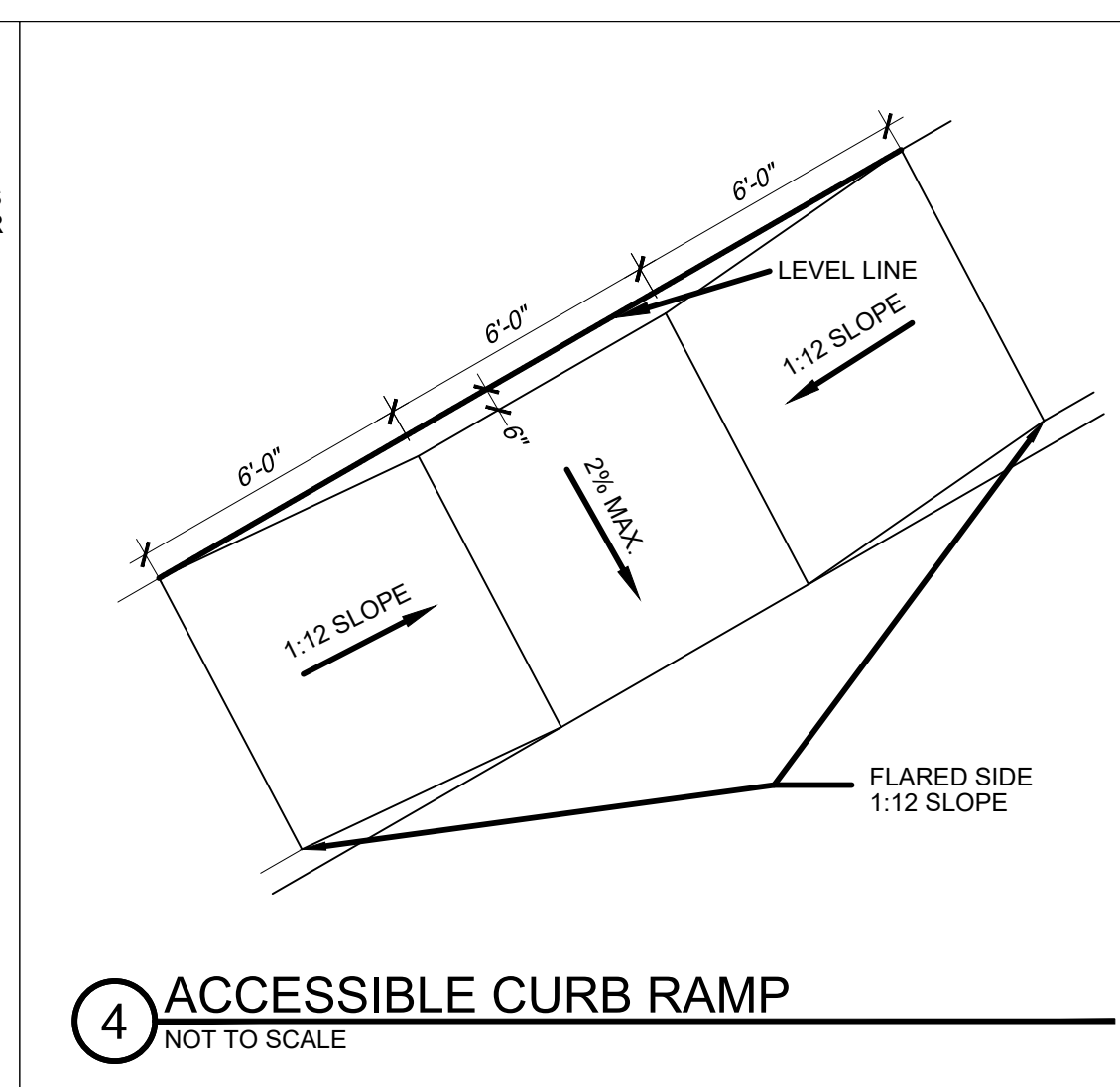
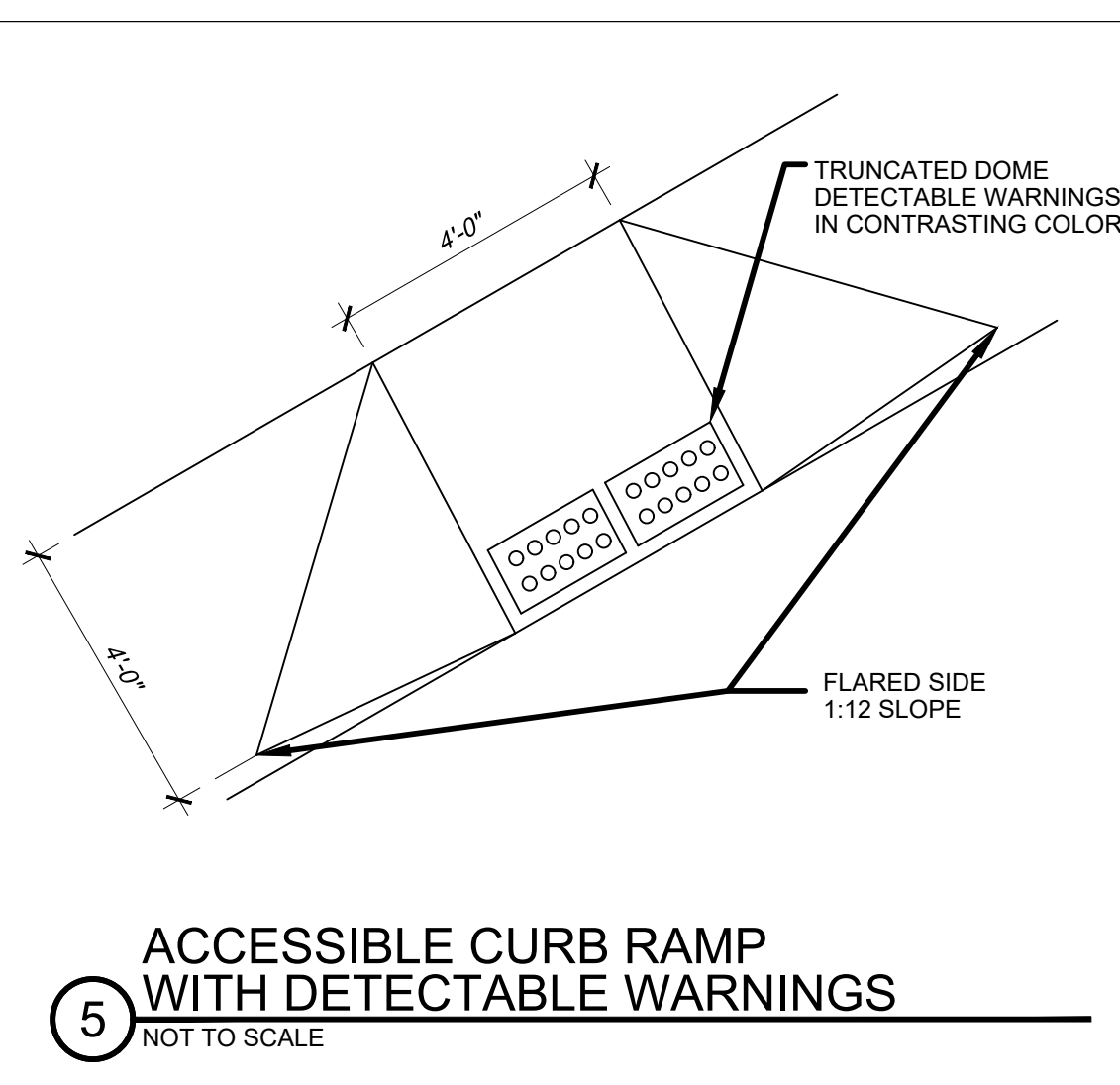
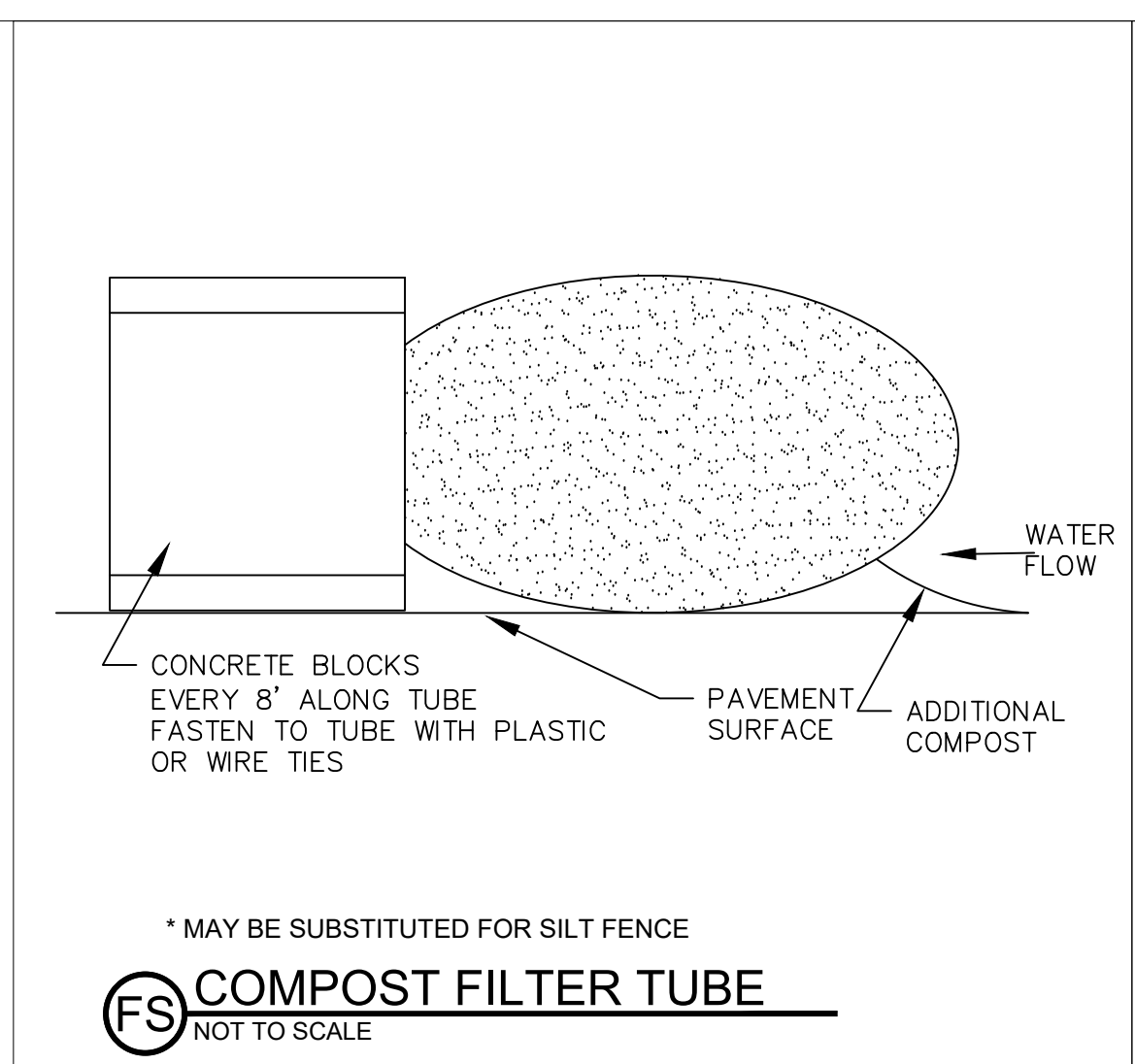

IN ASSOCIATION WITH

**BUESING & ASSOCIATES INC.**  
ENGINEERS AND SURVEYORS  
1212 LOCUST ST. DUBUQUE, IA (563) 556-4389

DES MOINES, IA (515) 286-2000  
DUBUQUE, IA (563) 563-4900  
ECONOMY, WI (262) 966-2055

SIOUX CITY, IA (712) 252-3889

SHEET TITLE

CITY OF CASCADE  
**CASCADE PUBLIC LIBRARY**  
SECOND AVENUE SW.  
CASCADE, IOWA

PROJECT NUMBER 2021310  
DATE ISSUED 28 JUNE 2023  
REV. NO. DATE

SHEET **C5.0**

**PRELIMINARY NOT FOR CONSTRUCTION**

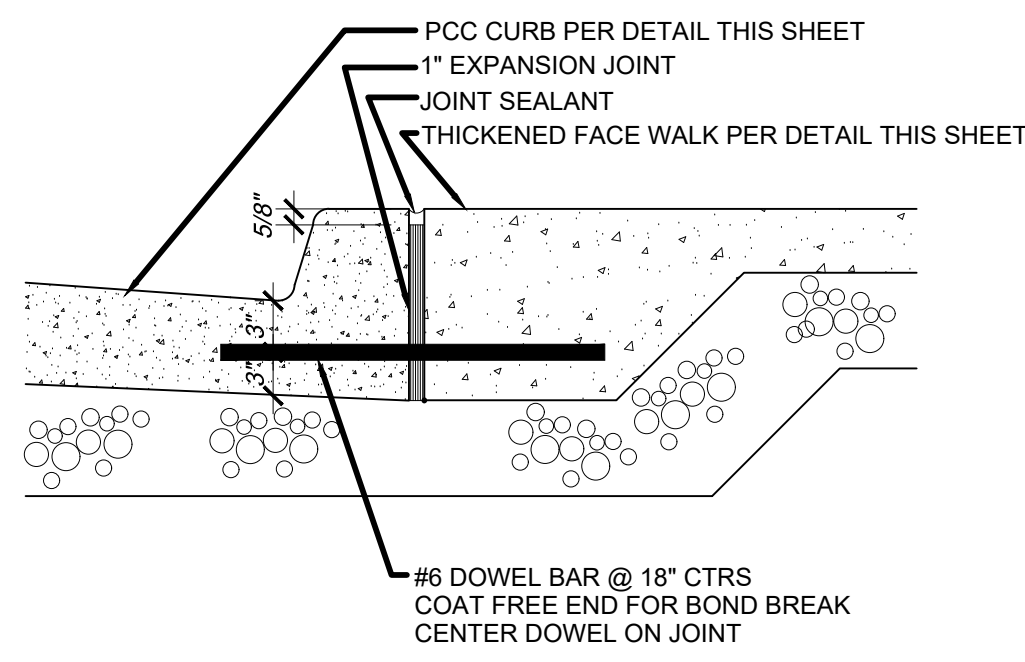

6 THICKENED FACE WALK AT CURB  
NOT TO SCALE

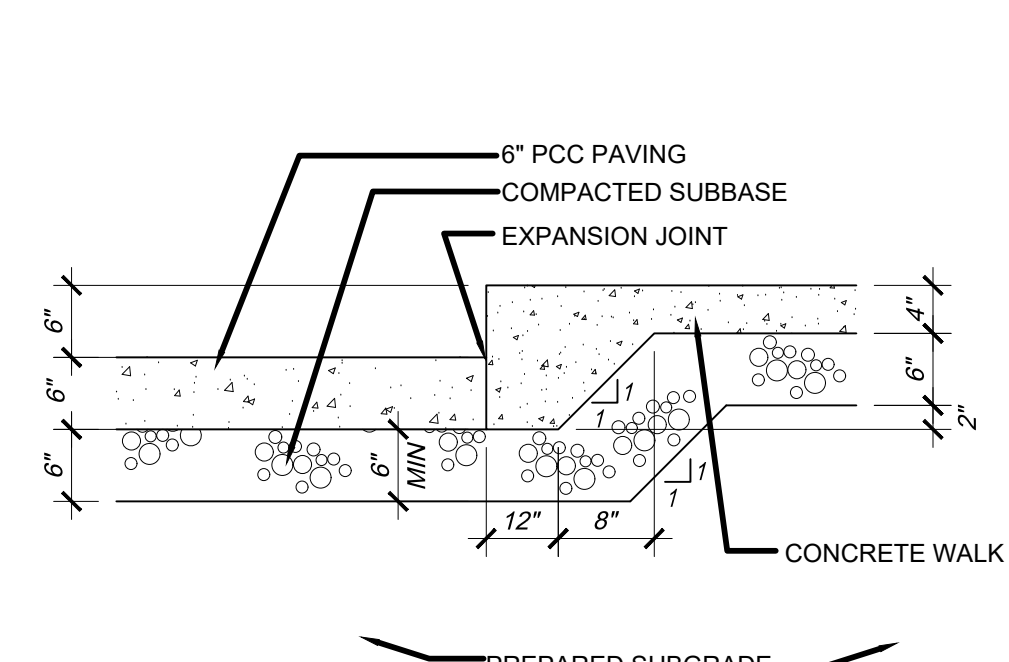

5 THICKENED FACE WALK  
NOT TO SCALE

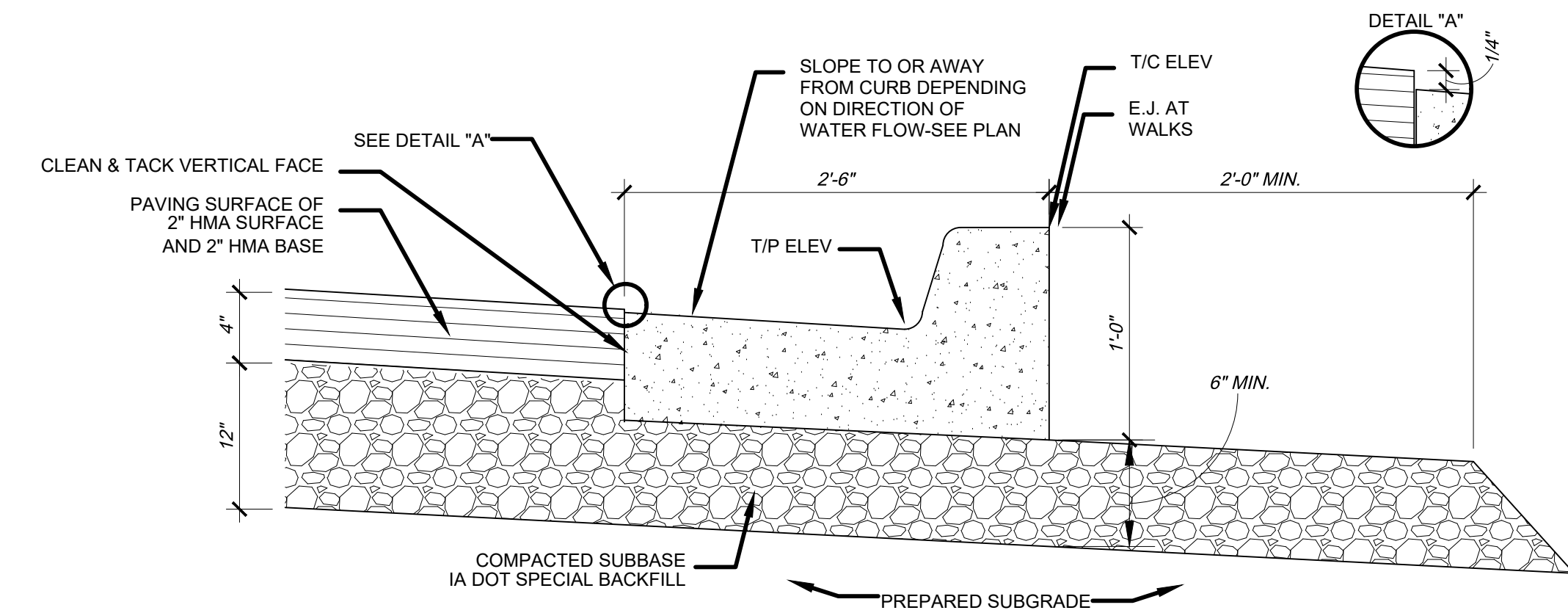

4 HMA PAVING SURFACE  
NOT TO SCALE

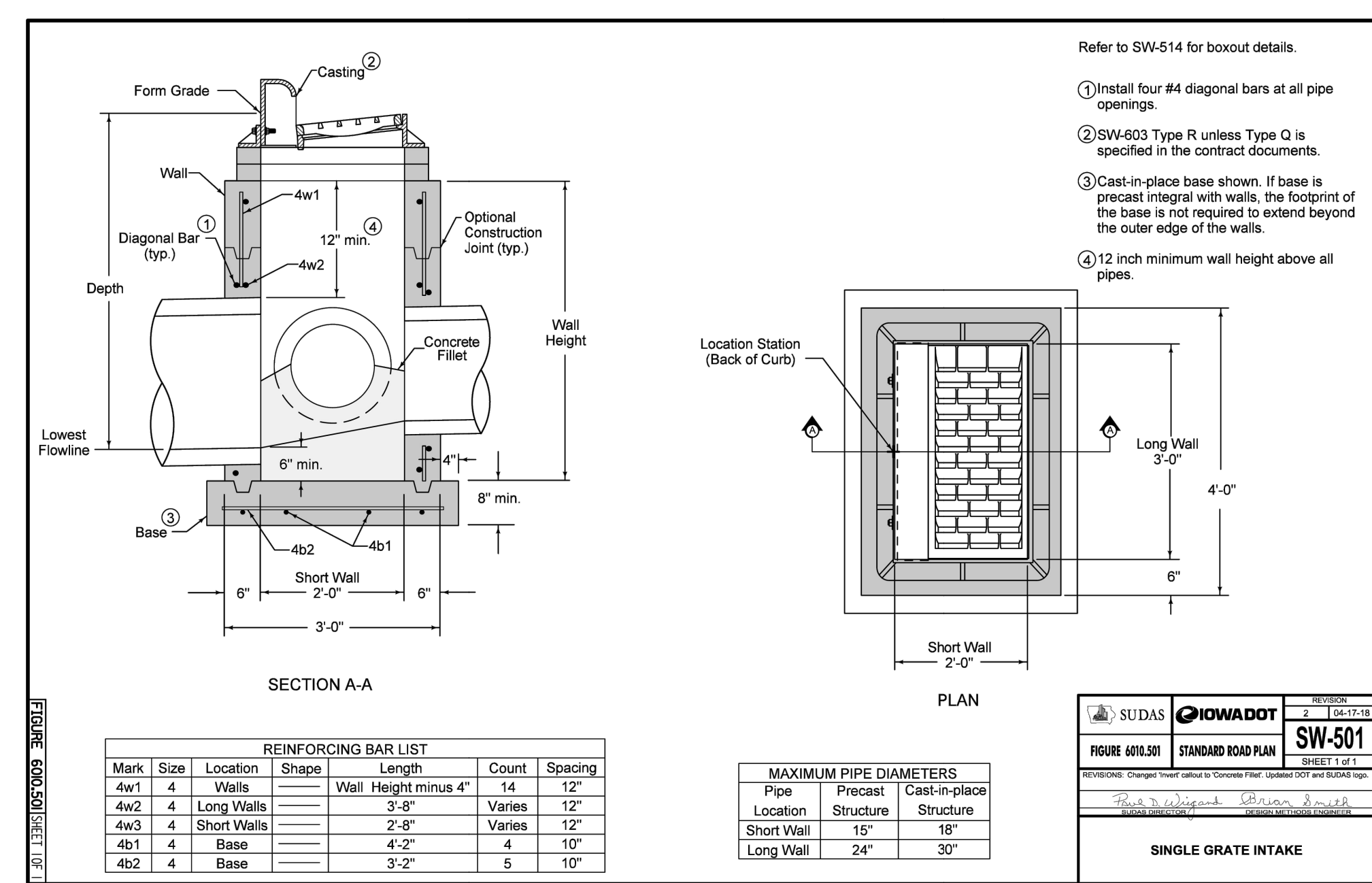

13 LIMESTONE WALL SECTION  
NOT TO SCALE

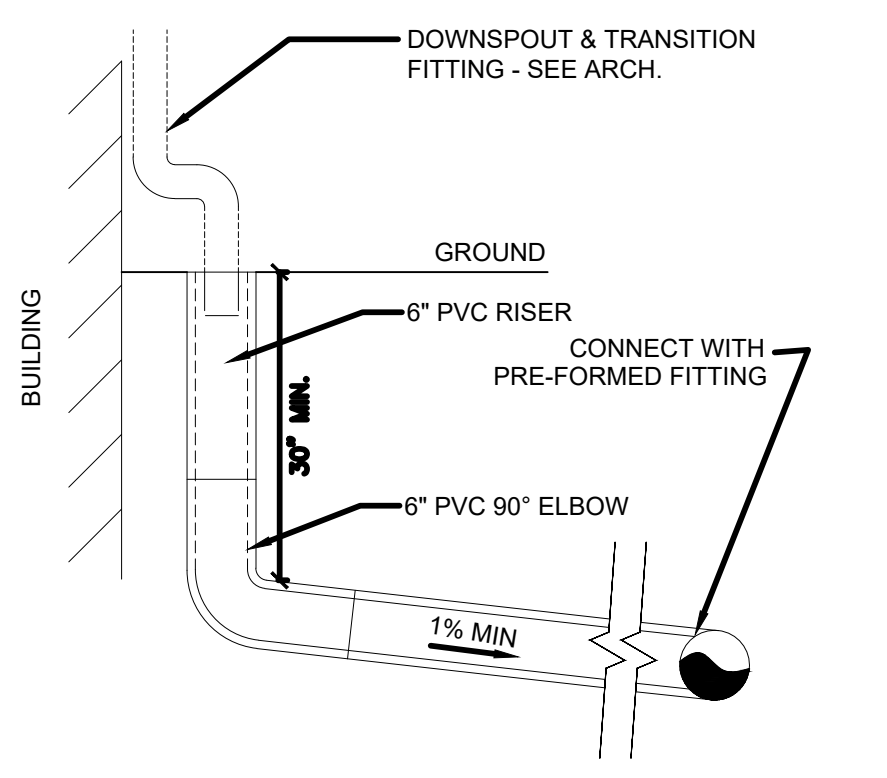

11 DOWNSPOUT CONNECTION DETAIL  
NOT TO SCALE

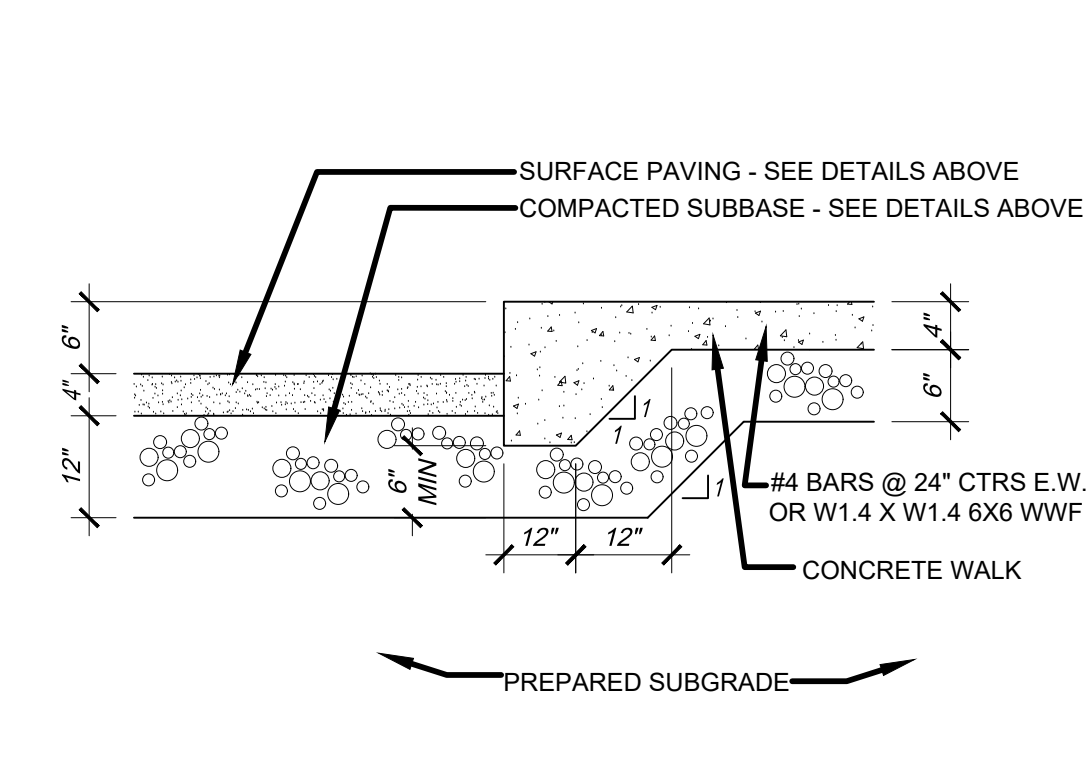

10 THICKENED FACE WALK  
NOT TO SCALE

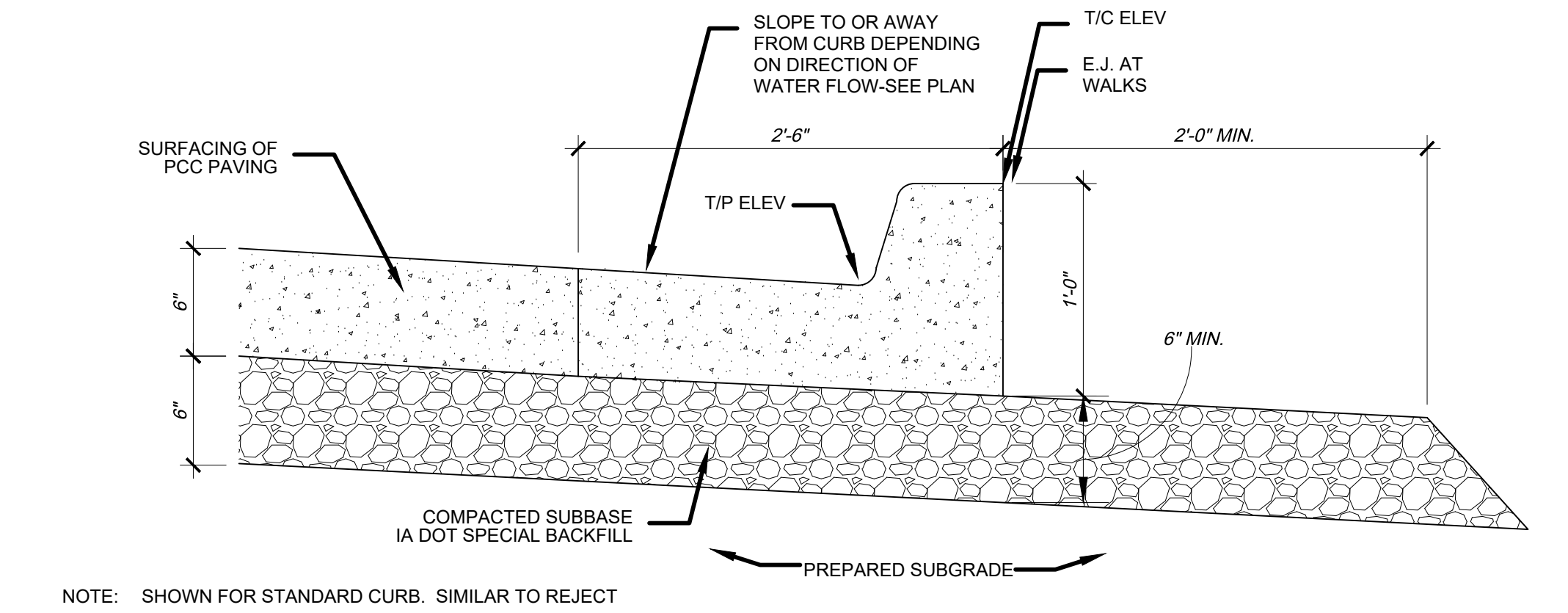

9 PCC PAVING SURFACE  
NOT TO SCALE

REINFORCING BAR LIST			
Mark	Size	Location	Length
4w1	4	Walls	Wall Height minus 4"
4w2	4	Long Walls	3'-8"
4w3	4	Short Walls	2'-8"
4b1	4	Base	4'-2"
4b2	4	Base	3'-2"

MAXIMUM PIPE DIAMETERS		
Location	Precast Structure	Cast-in-place Structure
Short Wall	15"	18"
Long Wall	24"	30"

**PRELIMINARY**  
NOT FOR CONSTRUCTION

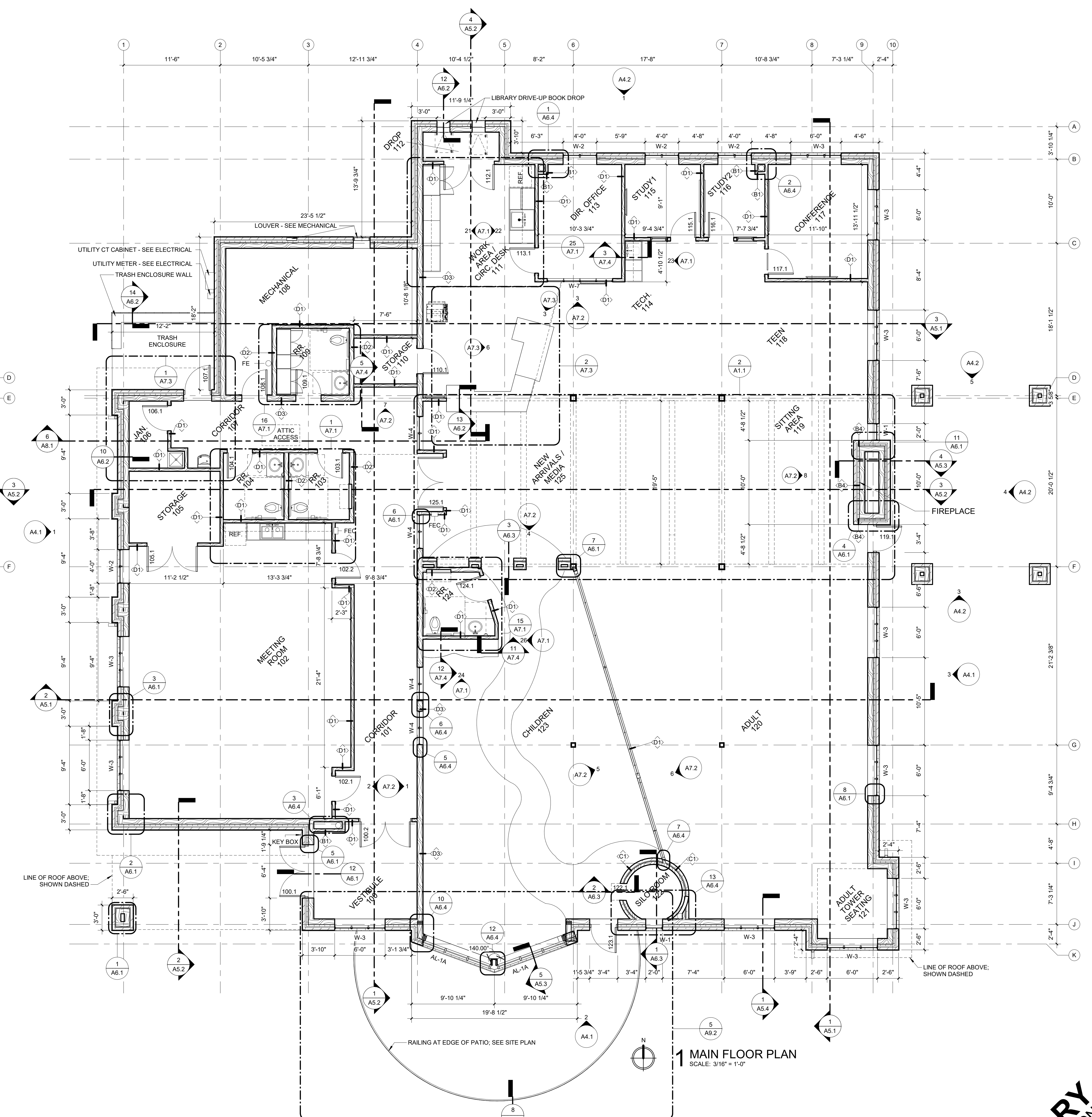
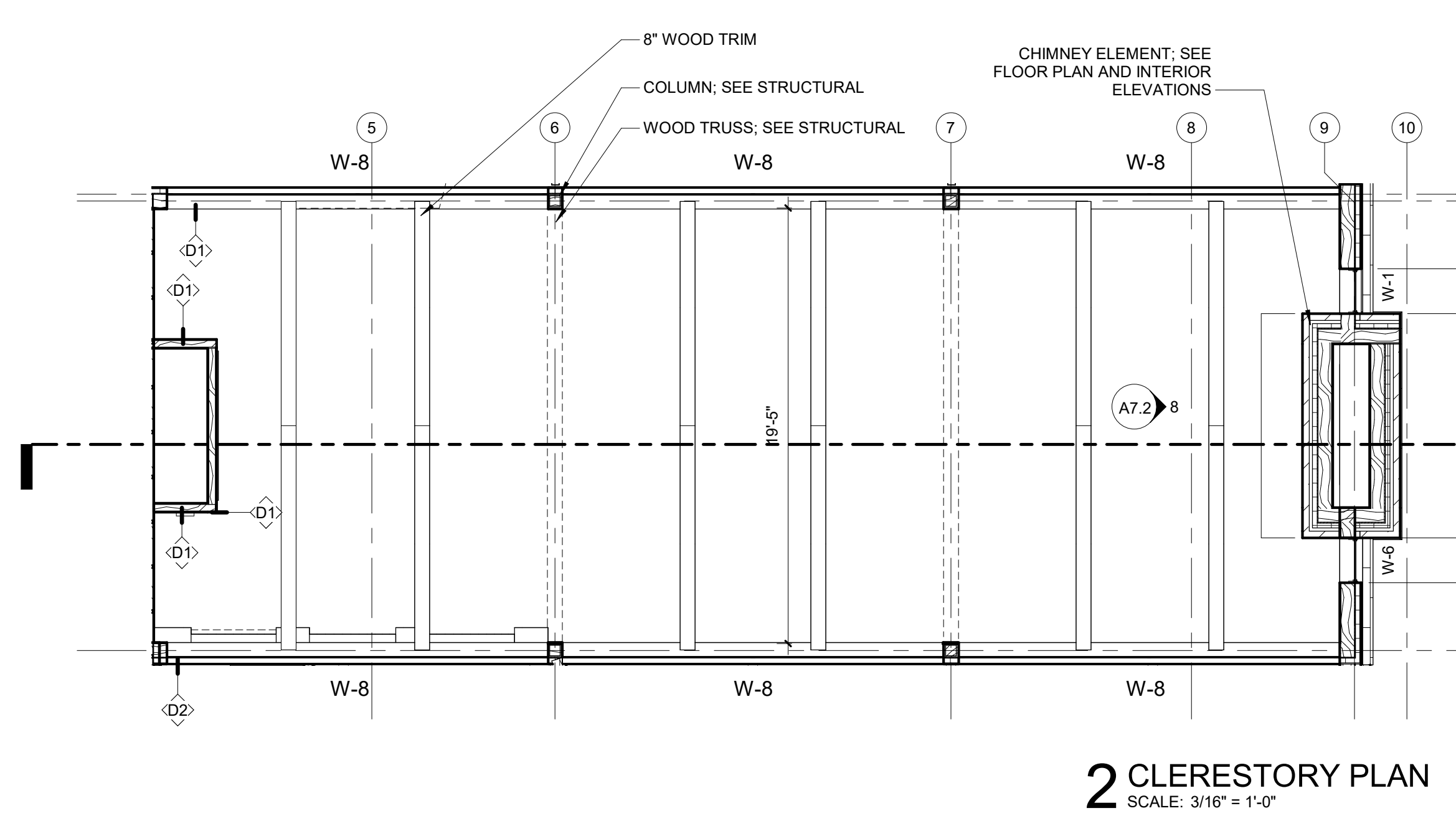

FLOOR PLAN LEGEND

	FIRE EXTINGUISHER ON BRACKET (FE)
	FIRE EXTINGUISHER CABINET (FEC)

**PRELIMINARY**  
NOT FOR CONSTRUCTION

PROJECT TITLE: CITY OF CASCADE  
CASCADE PUBLIC LIBRARY  
SECOND AVENUE SW,  
CASCADE, IOWA

DATE ISSUED: 14 JULY 2023

REV. NO. DATE

PROJECT NUMBER: 2021310

SHEET: A1.1

FEH DESIGN  
DES MOINES, IA (515) 288-2000  
DUBUQUE, IA (563) 983-4900  
ECONOMOWOC, WI (262) 988-2055

ASSOCIATION WITH:  
BUSING Associates, Inc.  
DELTA 3

FEH DESIGN  
© FEH DESIGN.COM

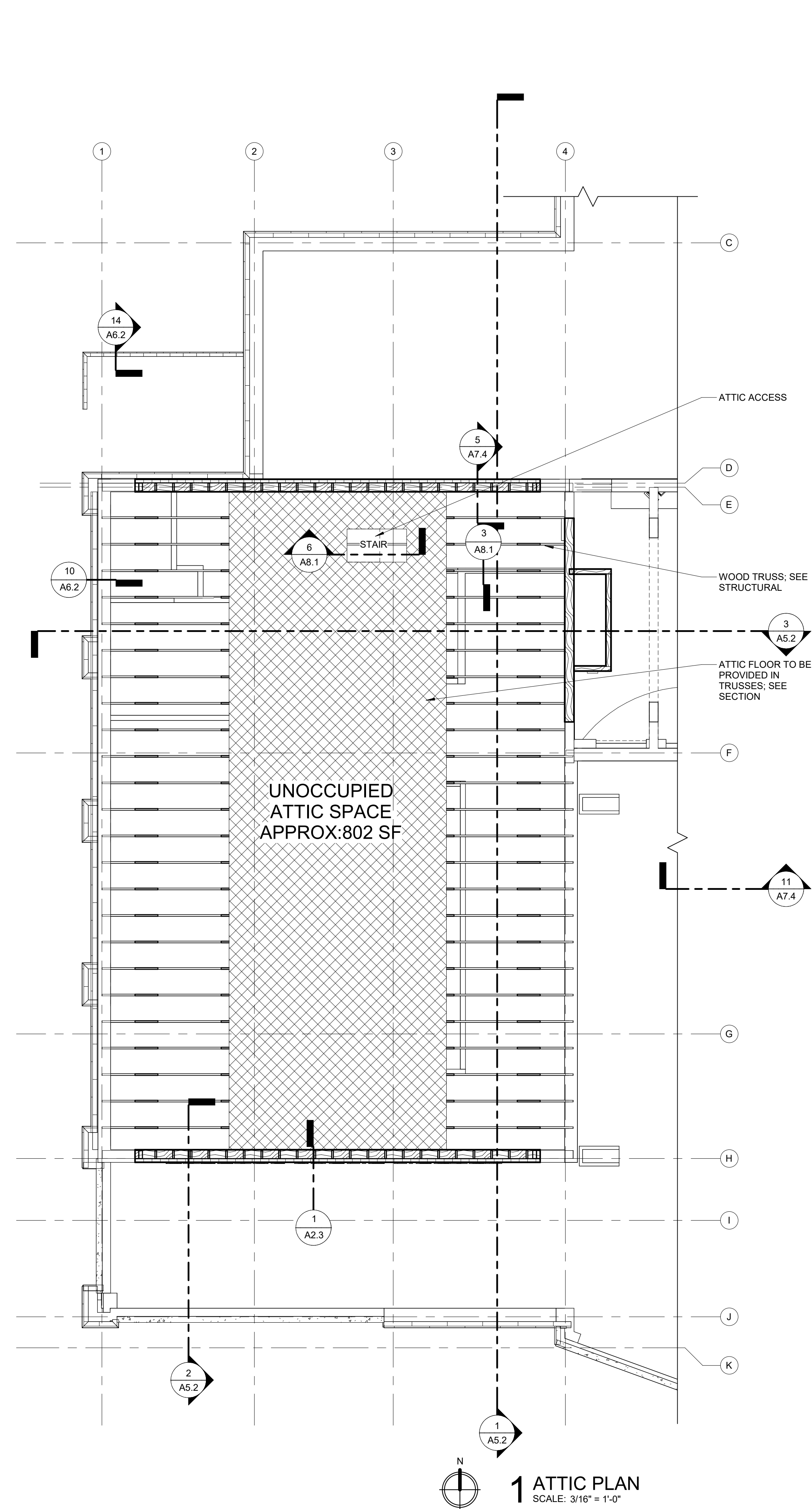

**1 ATTIC PLAN**  
SCALE: 3/16" = 1'-0"

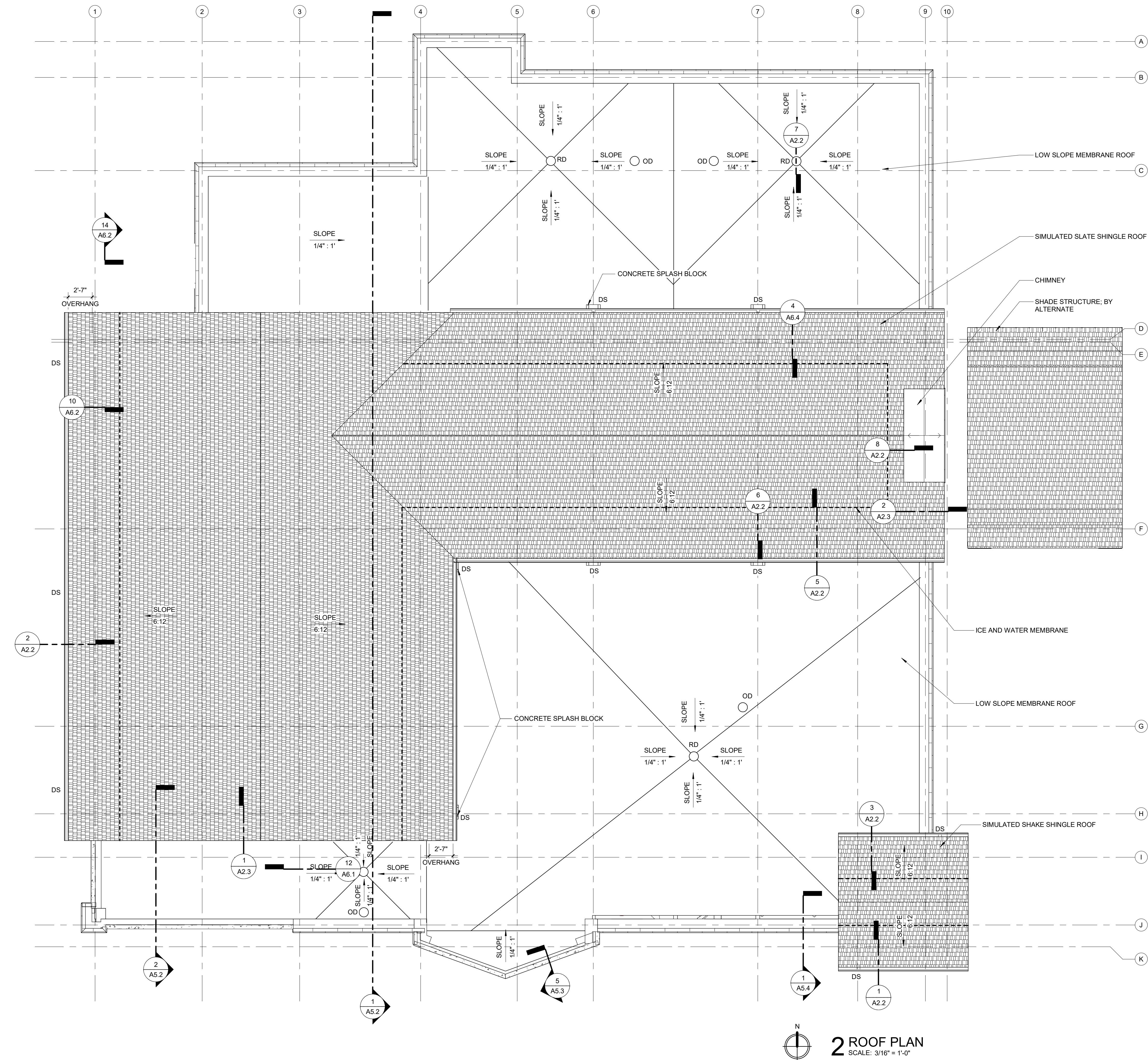

**2 ROOF PLAN**  
SCALE: 3/16" = 1'-0"

ROOF NOTE: SLOPE @ 1/4" PER FOOT AT MEMBRANE  
SLOPE 6:12 AT SHINGLES  
ROOF R-VALUE R-30 AVERAGE  
PROVIDE ICE AND WATER SHIELD AT ROOF PERIMETER 4'-0" MIN. AND VALLEYS OF SHINGLE AREAS  
ROOF TO HAVE 1/2" COVERBOARD AT MEMBRANE LOCATIONS TO ACCOMMODATE FUTURE SOLAR PANELS

**ROOF PLAN LEGEND**

DS	-	DOWN SPOUT		ROOF PAD
OD	-	OVERFLOW DRAIN		ATTIC FLOOR
TI	-	TAPERED INSULATION		TAPERED INSULATION
				SHINGLES

**PRELIMINARY**  
NOT FOR CONSTRUCTION



SHEET TITLE  
**ROOF PLAN**

PROJECT TITLE  
**CITY OF CASCADE  
CASCADE PUBLIC LIBRARY**

DATE ISSUED 14 JULY 2023

PROJECT NUMBER  
**2021310**

SHEET  
**A2.1**

SECOND AVENUE SW,  
CASCADE, IOWA



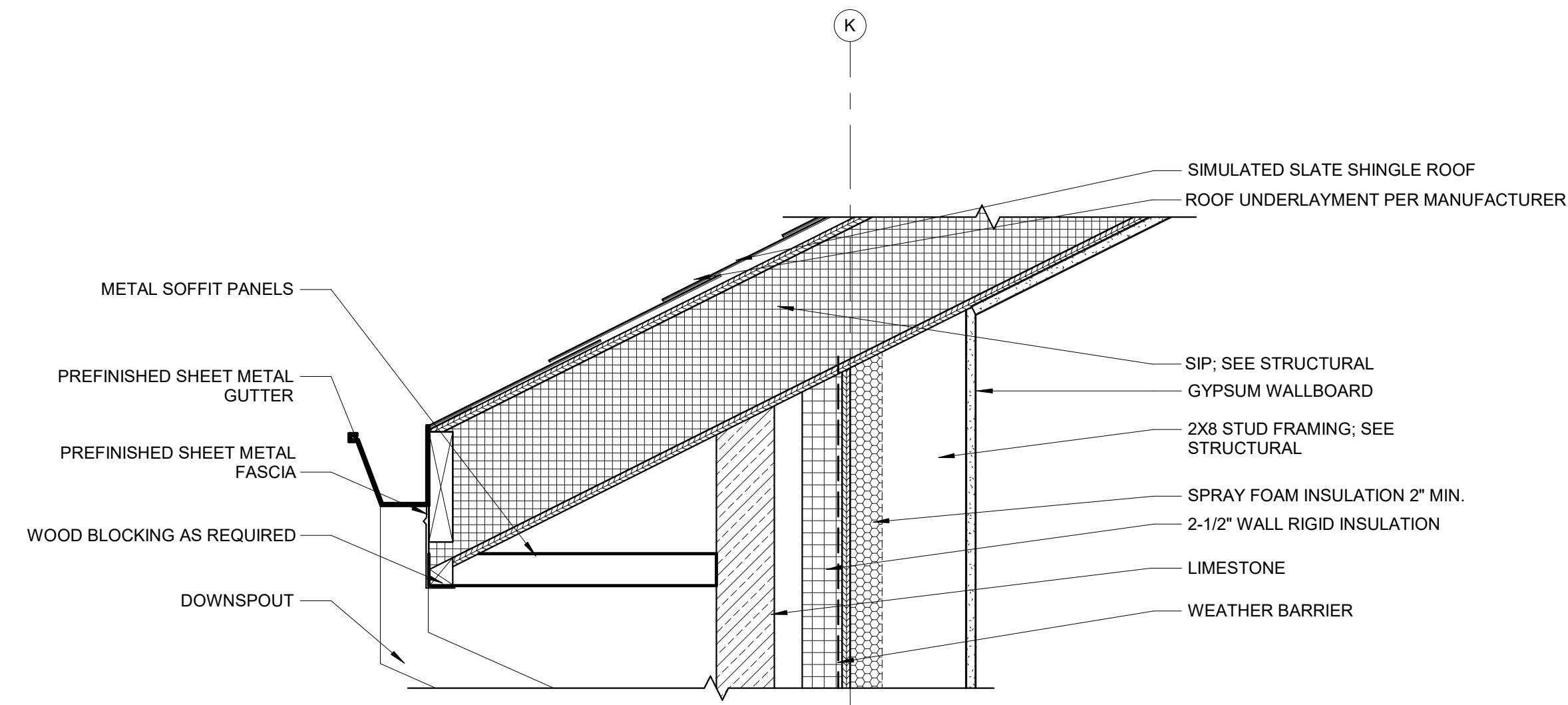

**1 TOWER ROOF**  
SCALE: 1 1/2" = 1'-0"

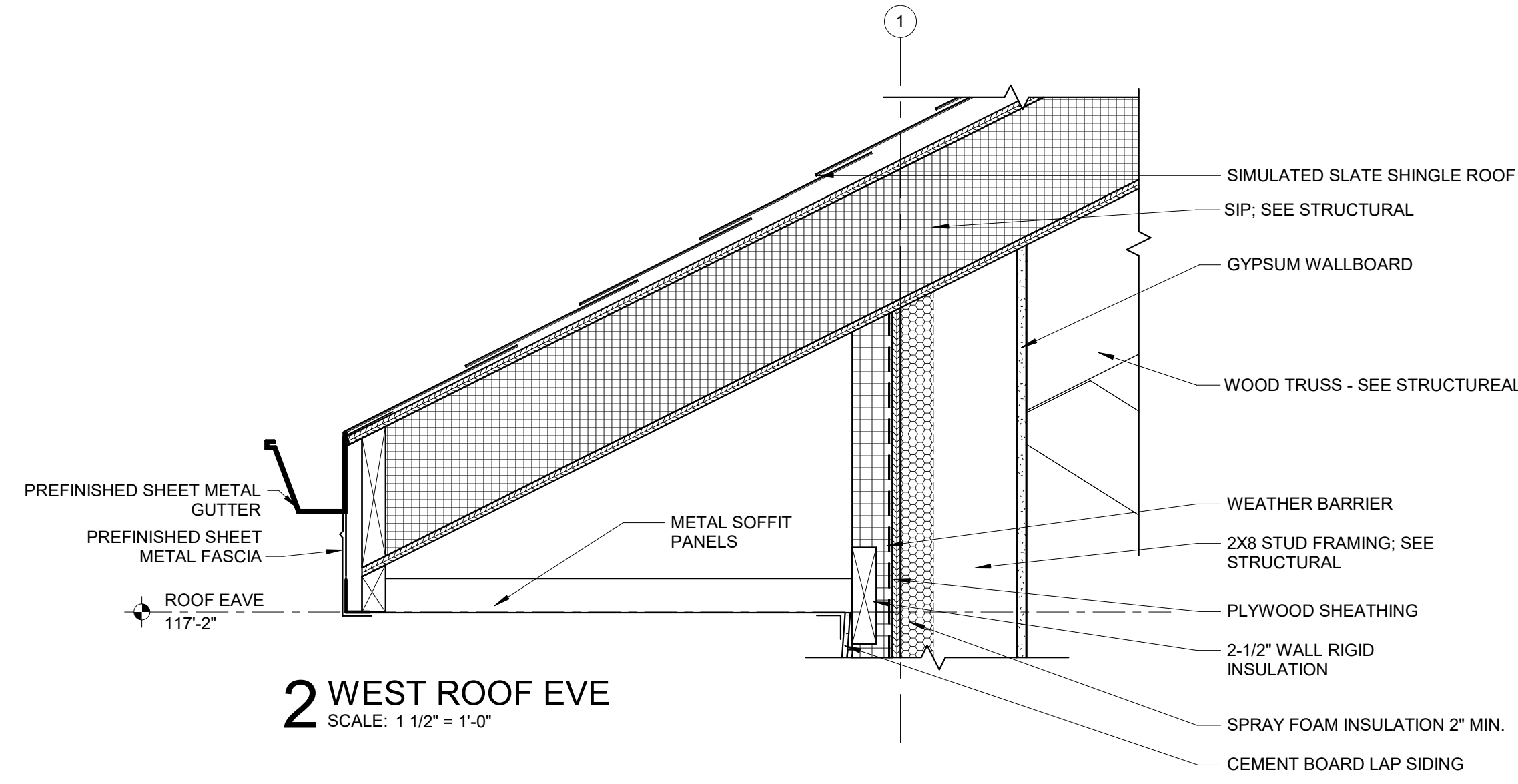

**2 WEST ROOF EAVE**  
SCALE: 1 1/2" = 1'-0"

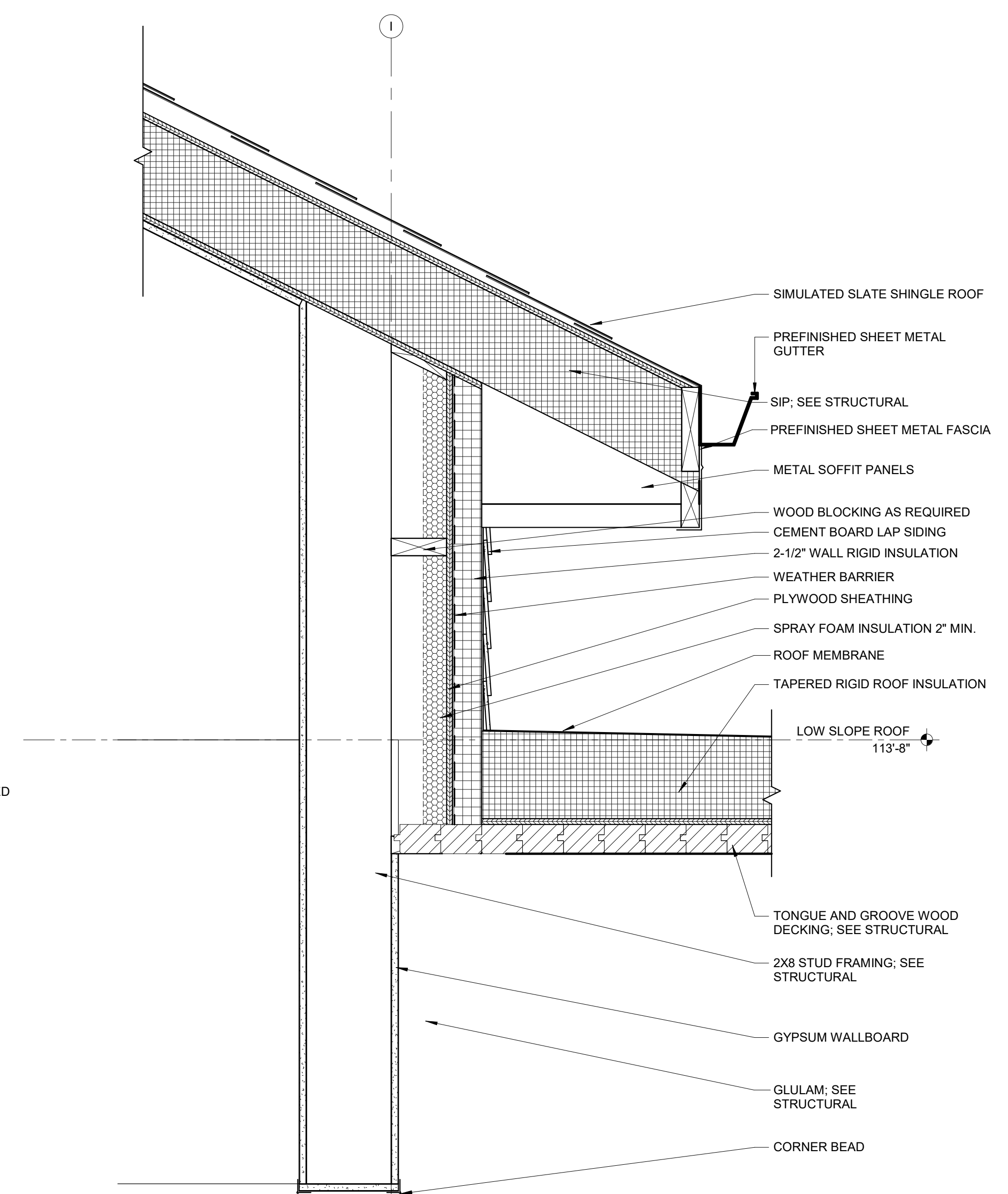

**3 NORTH TOWER WALL**  
SCALE: 1 1/2" = 1'-0"

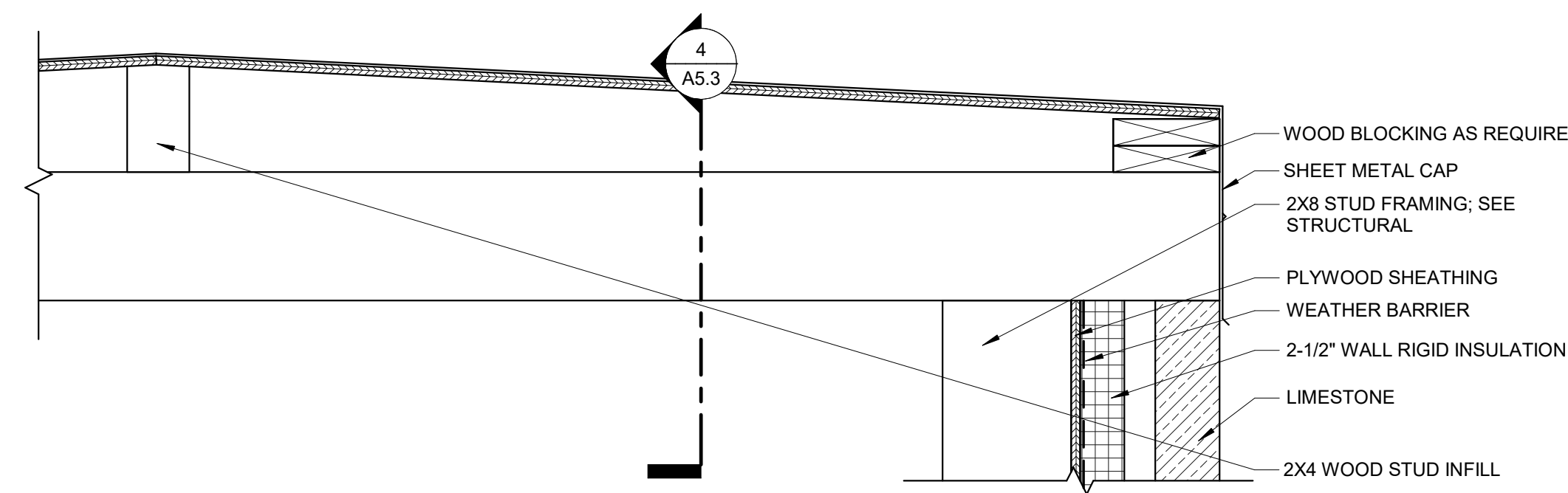

**4 CHIMNEY CAP**  
SCALE: 1 1/2" = 1'-0"

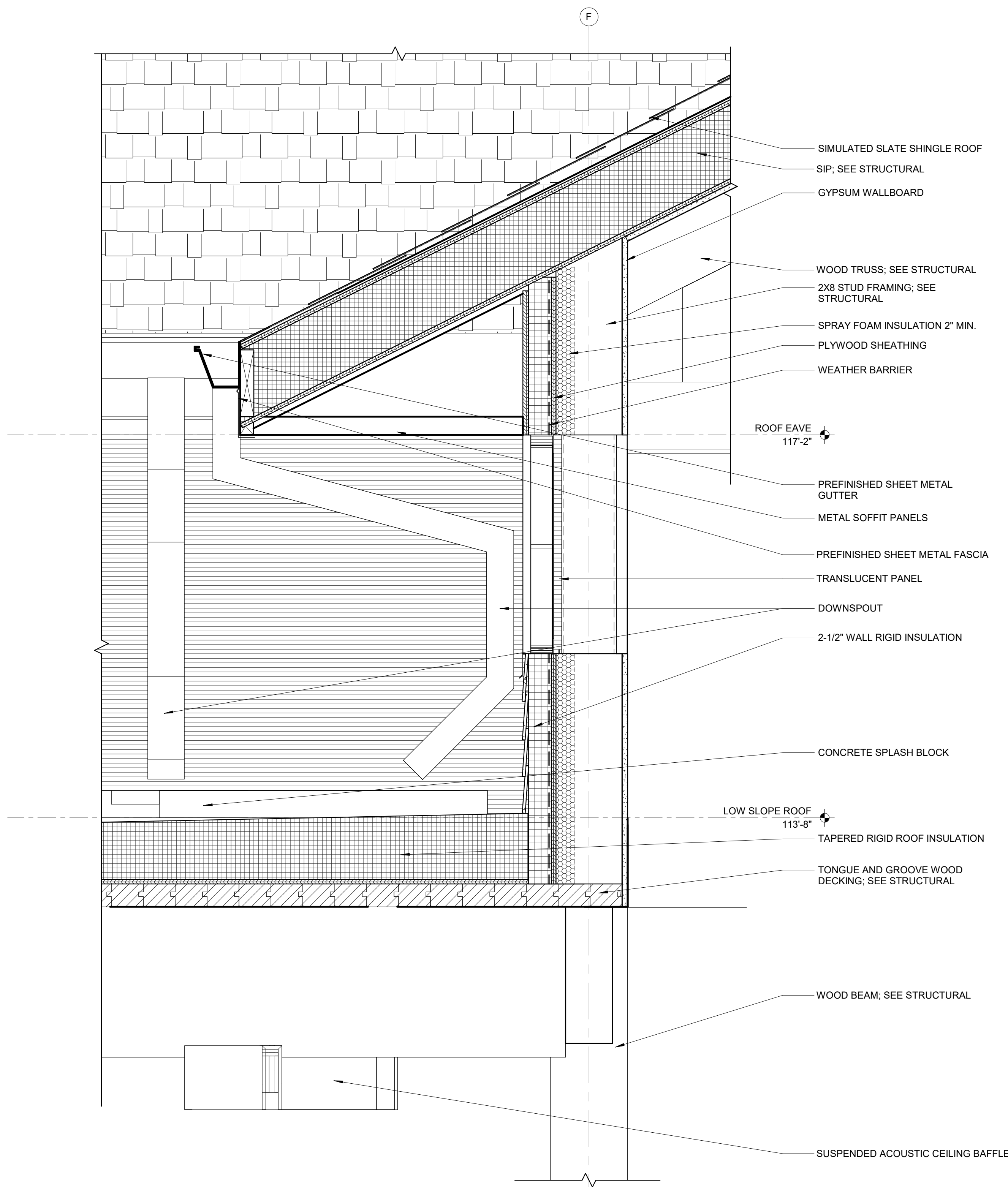

**5 CLERESTORY SOUTH WALL**  
SCALE: 1 1/2" = 1'-0"

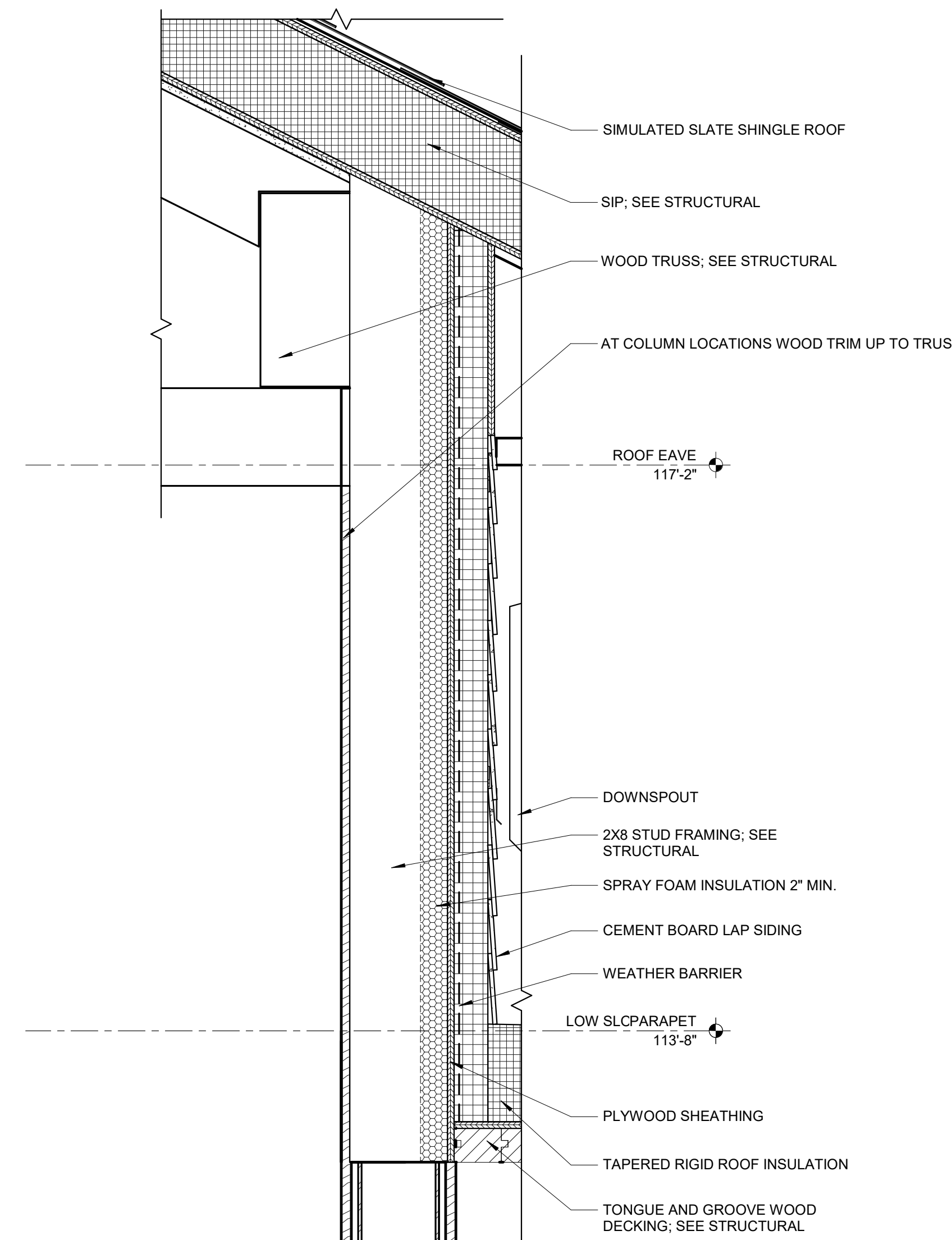

**6 CLERESTORY COLUMN**  
SCALE: 1 1/2" = 1'-0"

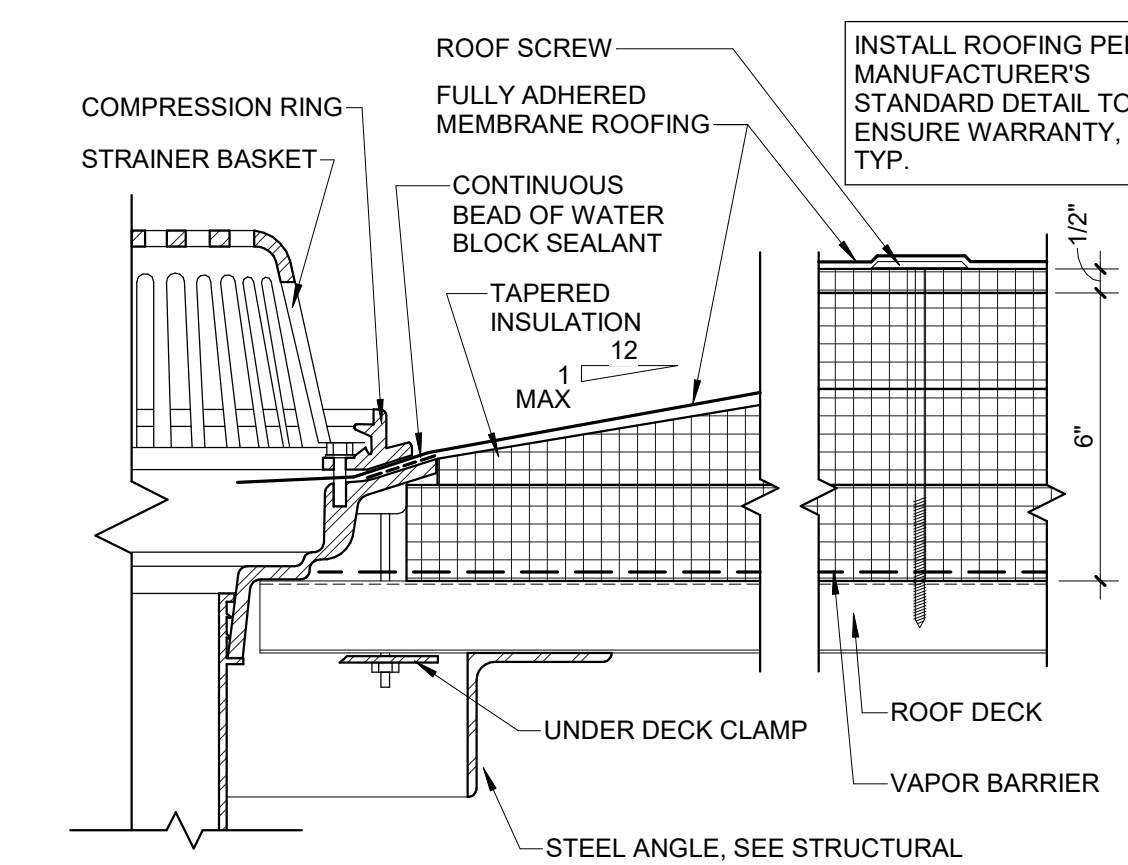

**7 ROOF DRAIN DETAIL**  
SCALE: 3" = 1'-0"

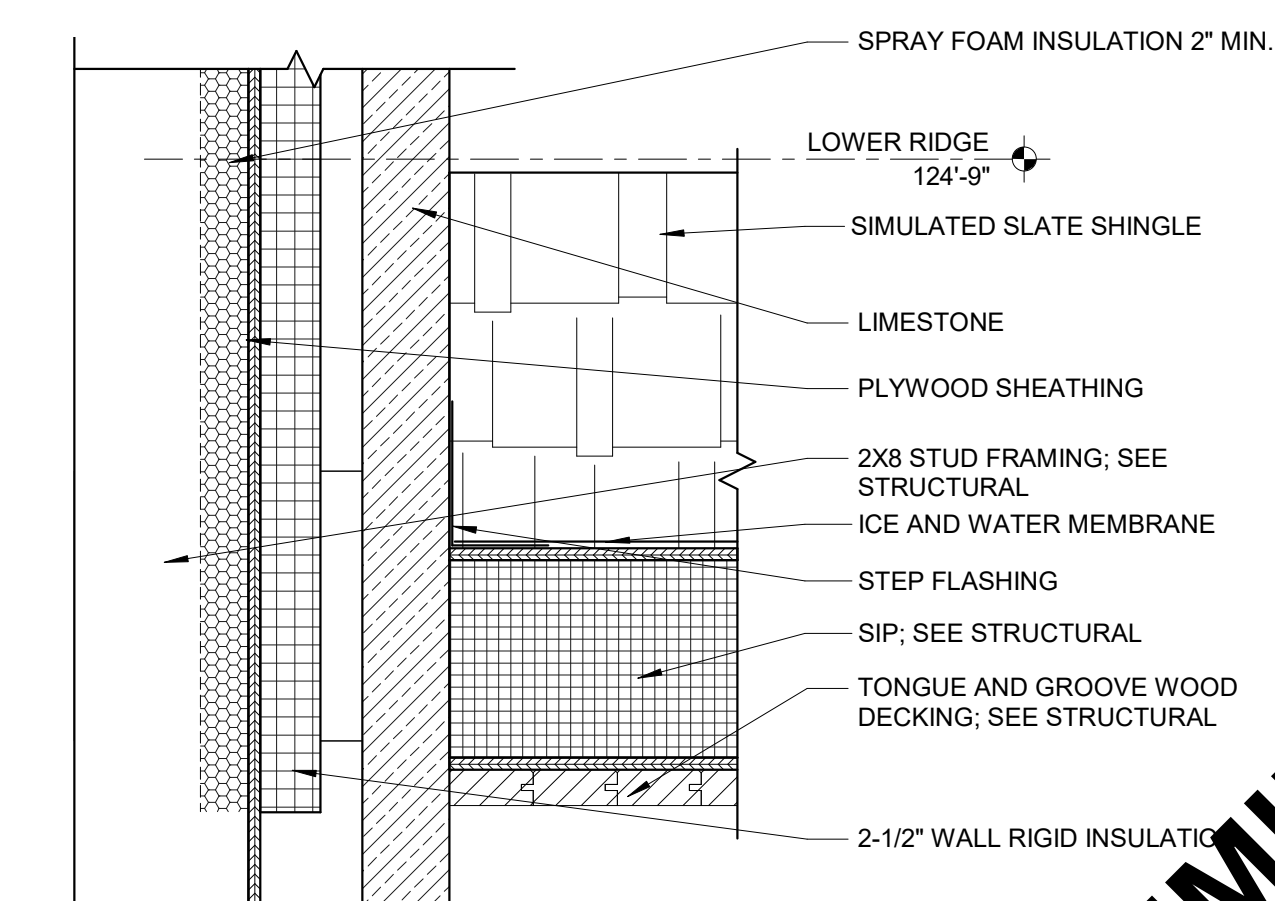

**8 CHIMNEY AND ROOF DETAIL**  
SCALE: 1 1/2" = 1'-0"

**PRELIMINARY**  
NOT FOR CONSTRUCTION



SHEET TITLE  
ROOF DETAILS

PROJECT TITLE  
CITY OF CASCADE  
CASCADE PUBLIC LIBRARY

DATE ISSUED 14 JULY 2023  
REV. NO. DATE

PROJECT NUMBER  
2021310

SHEET  
**A2.2**

SECOND AVENUE SW,  
CASCADE, IOWA

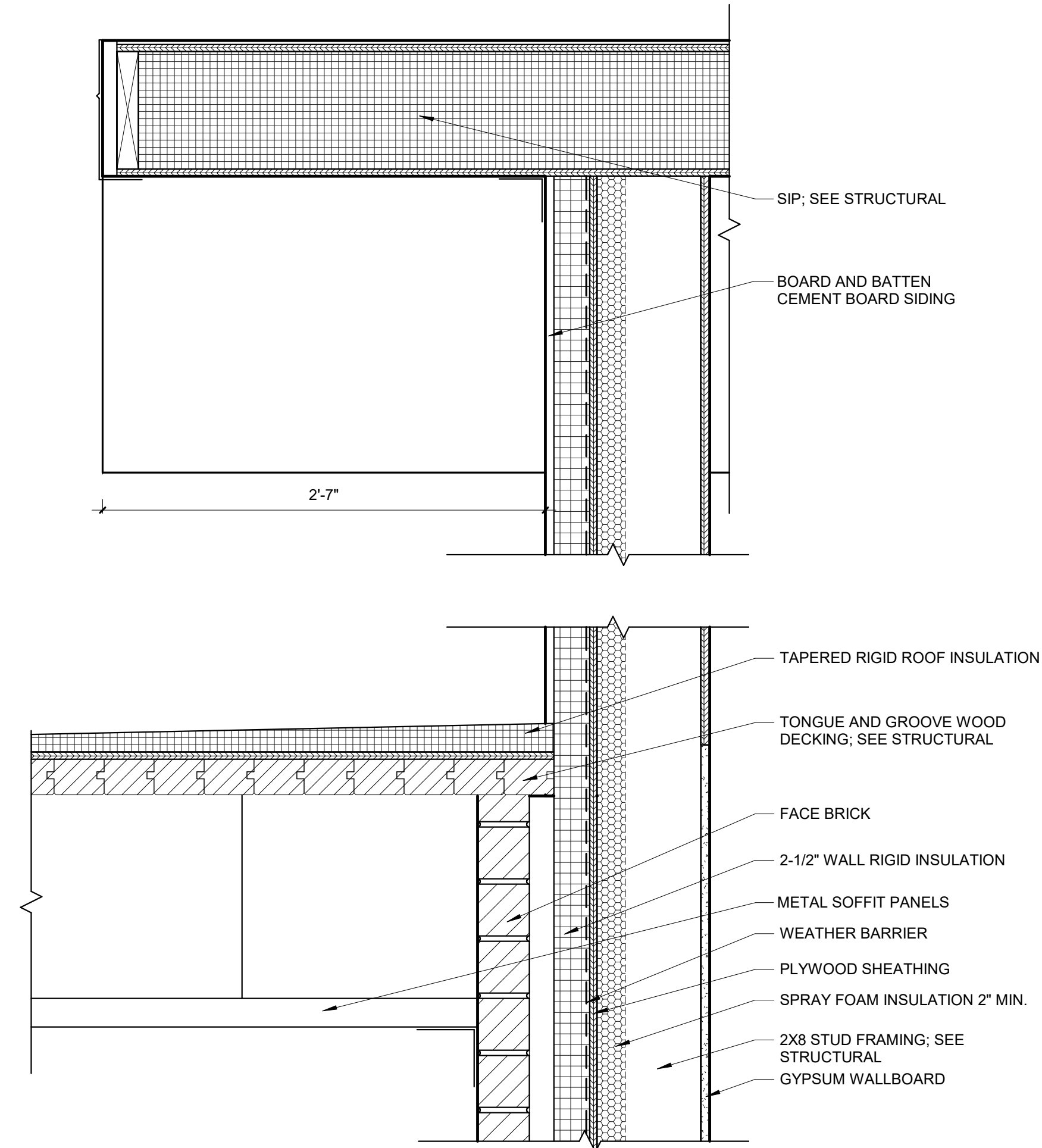

**1 SOUTH ATTIC WALL**  
SCALE: 1 1/2" = 1'-0"

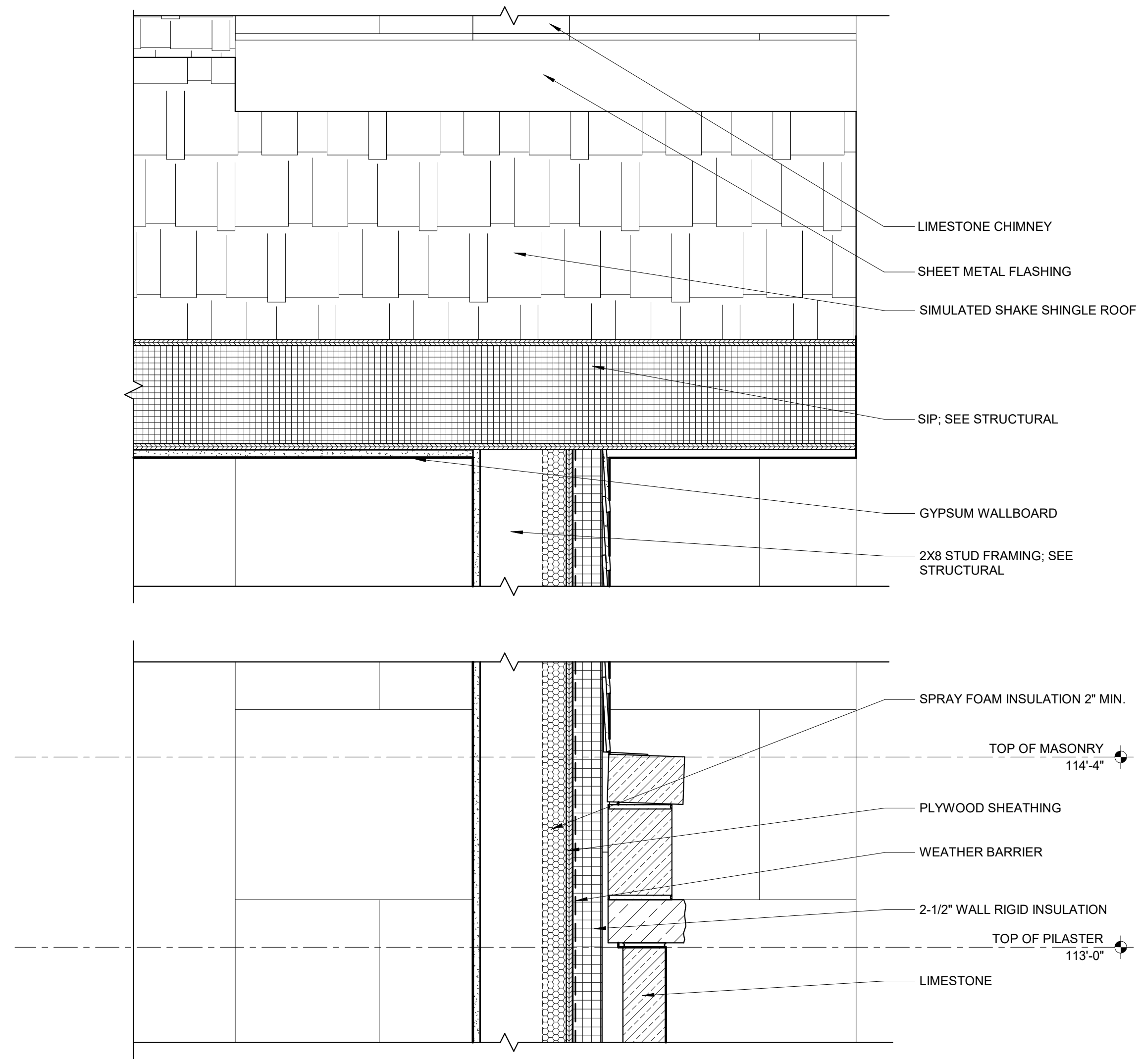

**2 CLERESTORY WALL - WEST**  
SCALE: 1 1/2" = 1'-0"

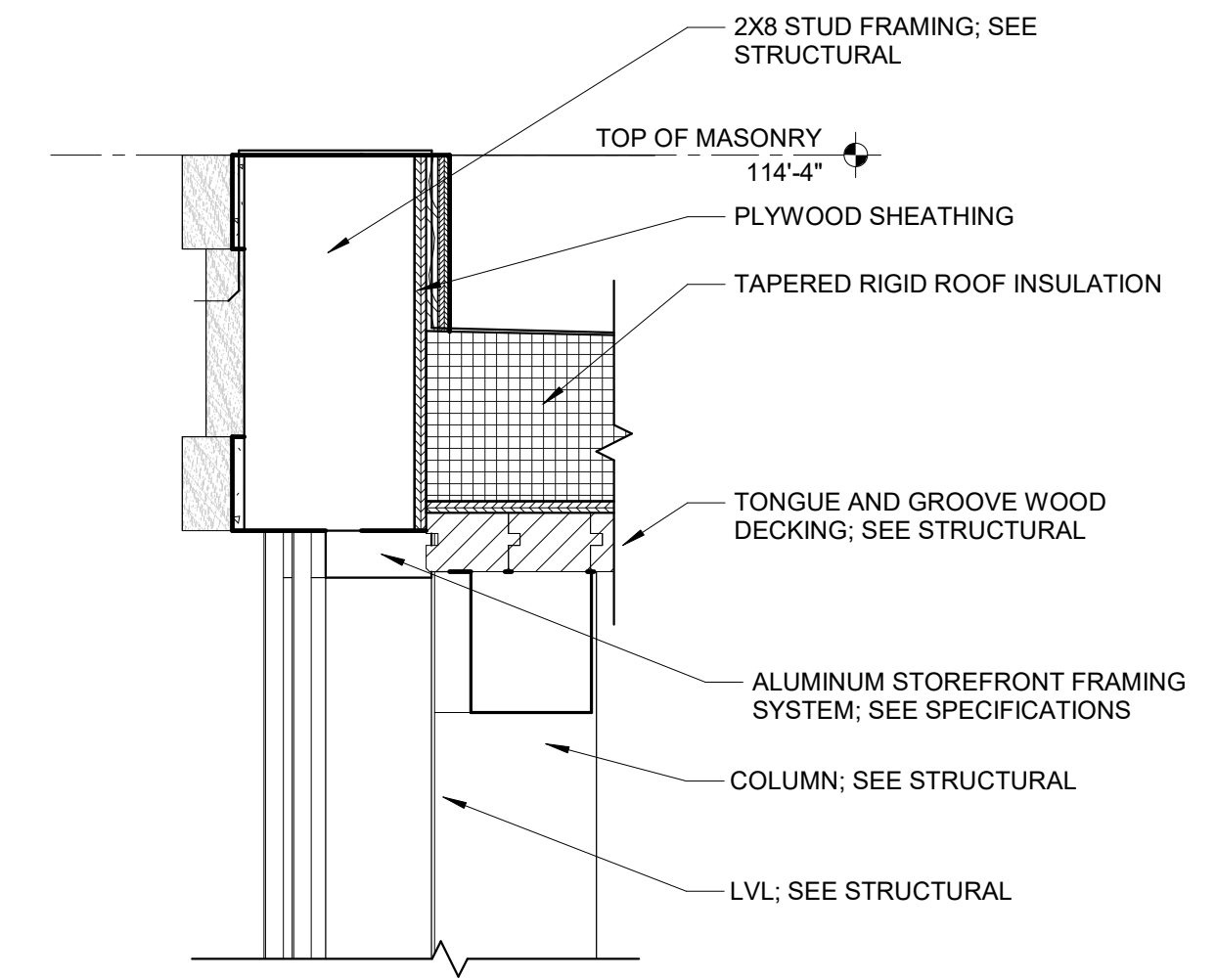

**3 CHILDREN'S STOREFRONT PARAPET**  
SCALE: 1 1/2" = 1'-0"

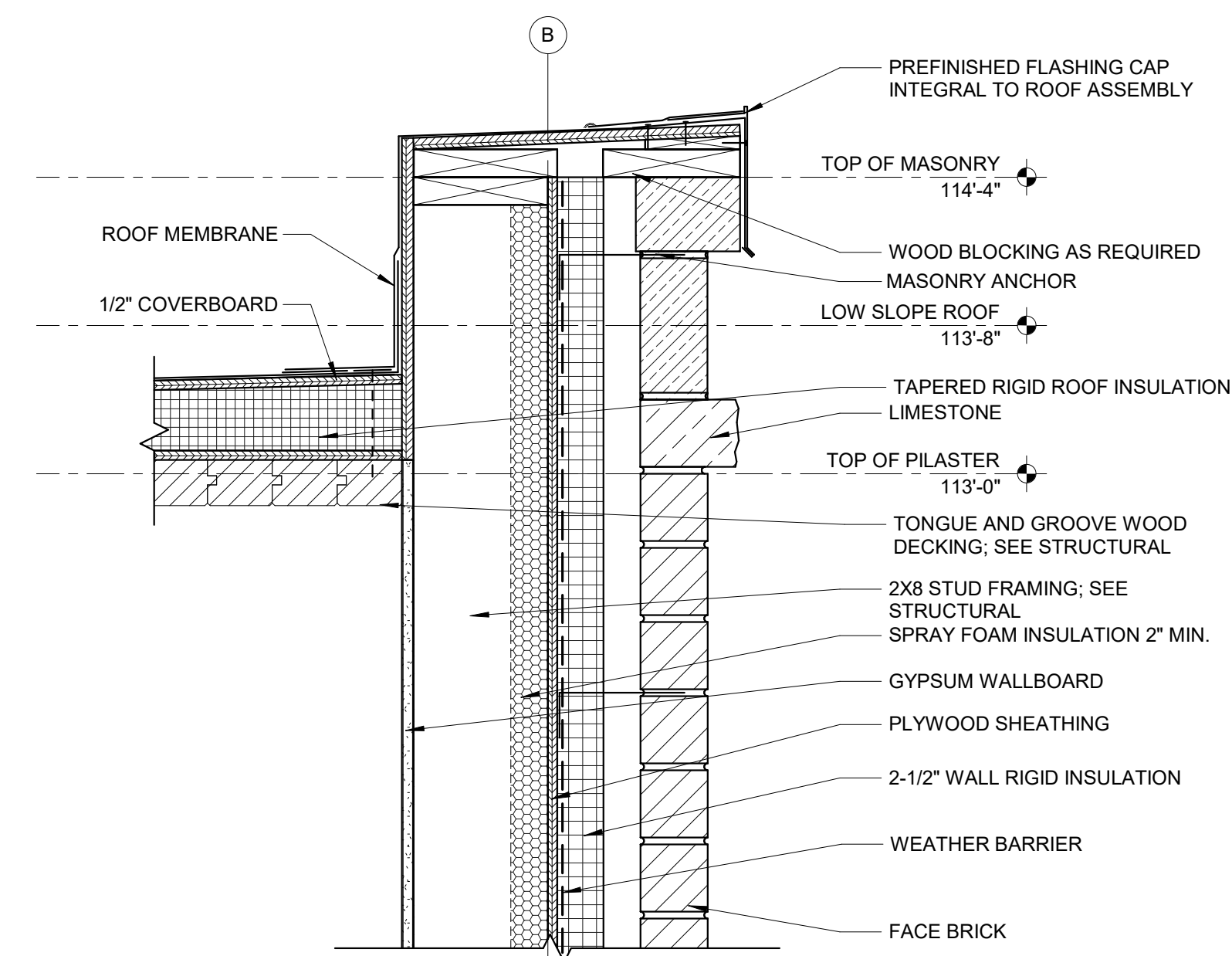

**4 MEETING ROOM ROOF PARAPET**  
SCALE: 1 1/2" = 1'-0"

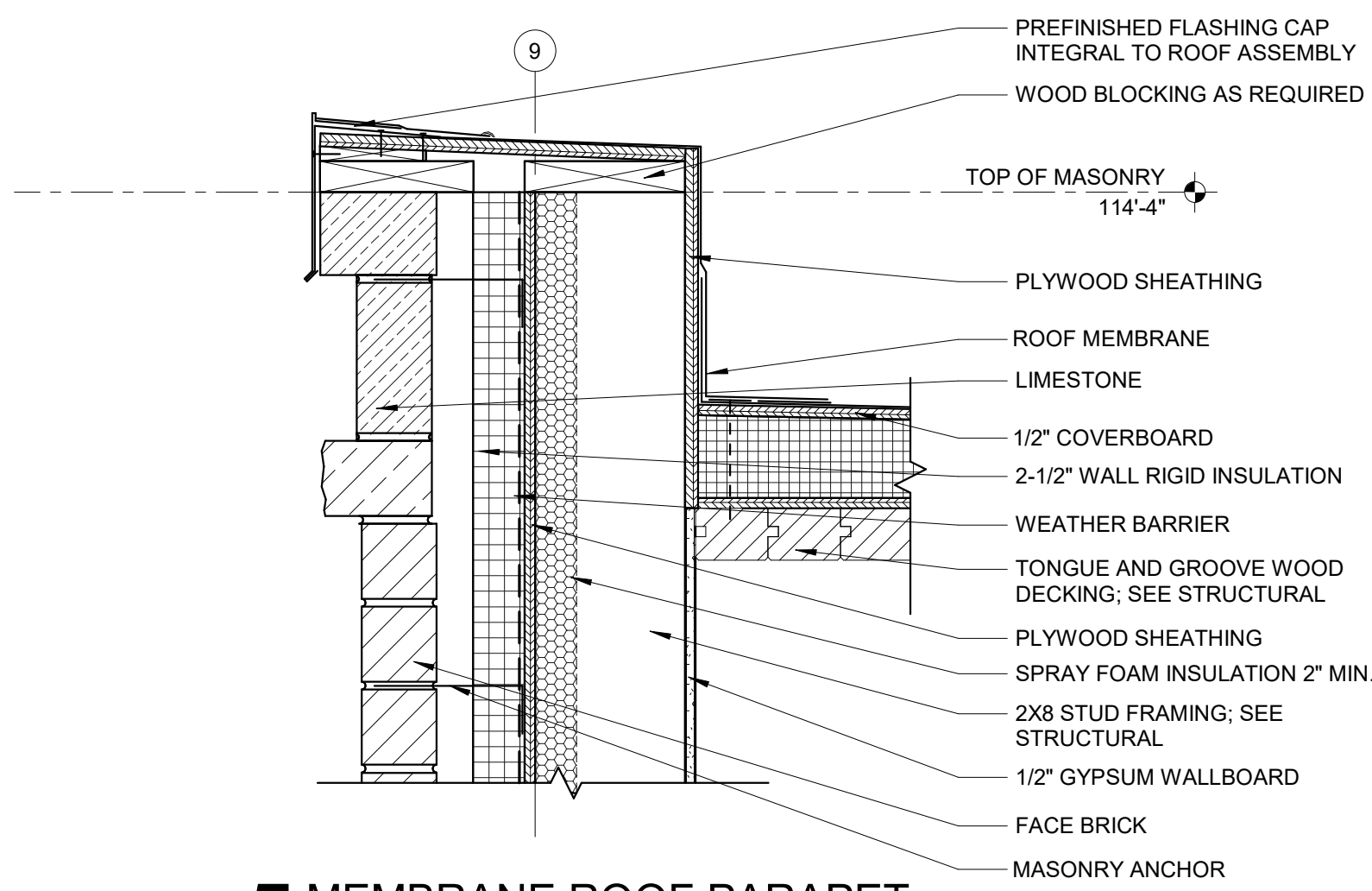

**5 MEMBRANE ROOF PARAPET**  
SCALE: 1 1/2" = 1'-0"

**PRELIMINARY**  
NOT FOR CONSTRUCTION

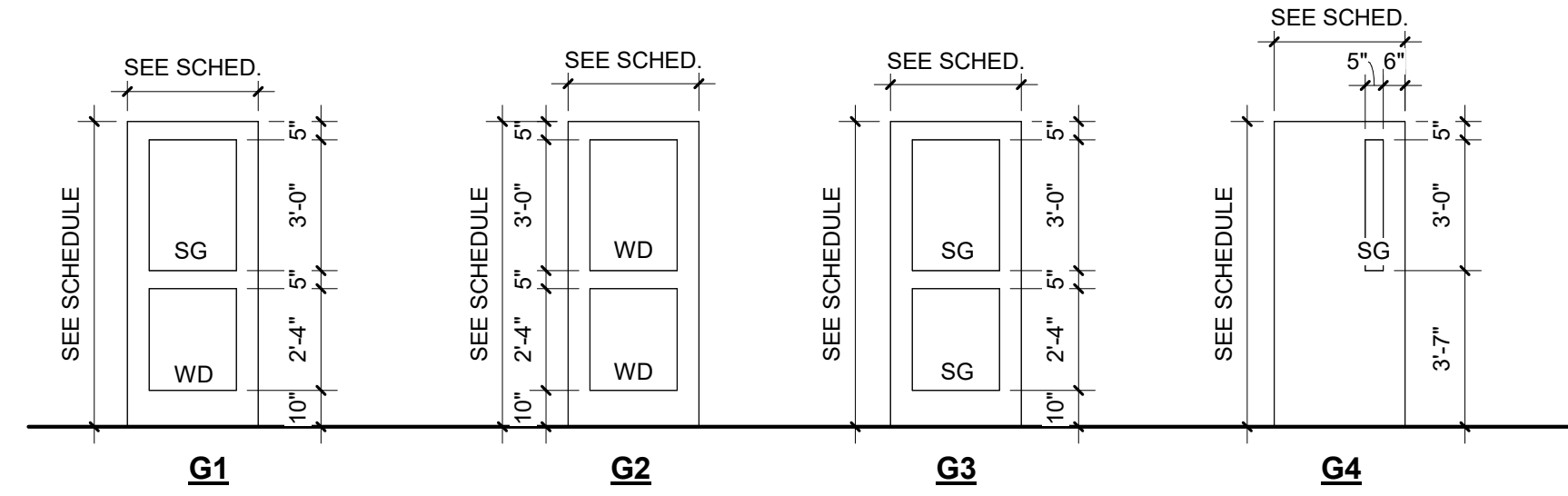

**DOOR TYPE ELEVATIONS**  
SCALE: 1/4" = 1'-0"

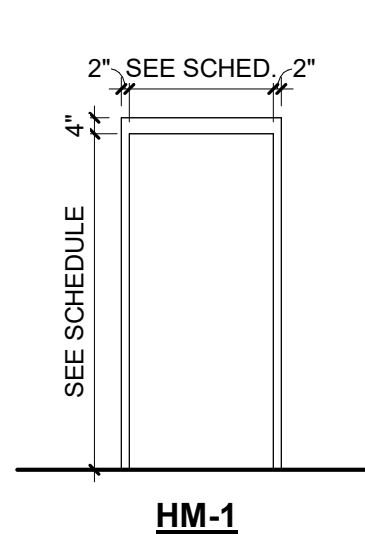

**HOLLOW METAL FRAME ELEVATIONS**  
SCALE: 1/4" = 1'-0"

NUMBER	SIZE		DOOR			FRAME		FIRE RATING	Hardware Set	COMMENTS
	WIDTH	HEIGHT	DOOR TYPE	DOOR MATERIAL	GLAZING	Head	Jamb			
100.1	6'-0"	7'-2"	G3	AL	ISG	12/A6.1	5/A6.1	AL-1		ACCESS CONTROL
100.2	6'-0"	7'-2"	G3	AL	SG	12/A6.1 SIM.	5/A6.1 SIM.	AL-2		
102.1	3'-0"	7'-0"	G1	WD	SG	9/A3.1	9/A3.1		20 MIN	
102.2	3'-0"	7'-0"	G1	WD	SG	9/A3.1	9/A3.1		20 MIN	
103.1	3'-0"	7'-0"	G2	WD	SG	9/A3.1	9/A3.1		20 MIN	
104.1	3'-0"	7'-0"	G2	WD	SG	9/A3.1	9/A3.1		20 MIN	
105.1	6'-0"	7'-0"	G2	WD	SG	9/A3.1	9/A3.1		20 MIN	
106.1	3'-0"	7'-0"	G2	WD	SG	9/A3.1	9/A3.1		20 MIN	
107.1	3'-0"	7'-0"	G4	HM	ISG	7/A3.1	8/A3.1	HM-1		ACCESS CONTROL
108.1	3'-0"	7'-0"	G2	WD	SG	9/A3.1	9/A3.1		20 MIN	
109.1	3'-0"	7'-0"	G2	WD	SG	9/A3.1	9/A3.1		20 MIN	
110.1	3'-0"	7'-0"	G2	WD	SG	9/A3.1	9/A3.1		20 MIN	
112.1	6'-0"	7'-0"	G2	WD	SG	9/A3.1	9/A3.1		20 MIN	
113.1	3'-0"	7'-0"	G1	WD	SG	9/A3.1	9/A3.1			
115.1	3'-0"	7'-0"	G3	WD	SG	9/A3.1	10/A3.1			
116.1	3'-0"	7'-0"	G3	WD	SG	9/A3.1	10/A3.1 SIM.			
117.1	3'-0"	7'-0"	G3	WD	SG	9/A3.1	9/A3.1			
119.1	3'-0"	7'-2"	G3	AL	ISG	12/A6.1 SIM.	4/A6.1	AL-1		
122.1	2'-0"	3'-6"								CASED OPENING
123.1	3'-0"	7'-2"	G3	AL	ISG	12/A6.1 SIM.	4/A6.1 SIM.	AL-1		
124.1	3'-0"	7'-0"	G2	WD	SG	9/A3.1	9/A3.1		20 MIN	
125.1	6'-0"	7'-0"	G3	WD	SG	9/A3.1	9/A3.1		20 MIN	

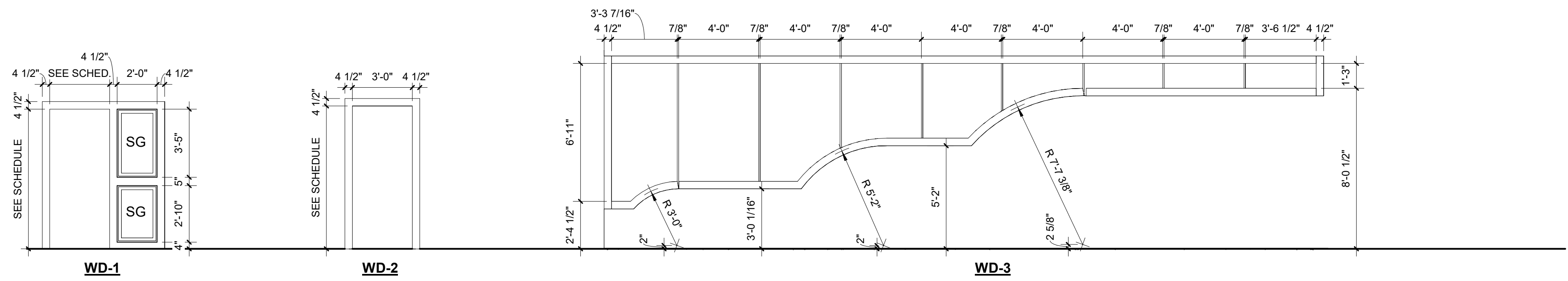

**WOOD FRAME ELEVATIONS**  
SCALE: 1/4" = 1'-0"

**DOOR NOTES**

- ALL DOORS TO BE 1-3/4" THICK U.O.N.
- ADJUST DOOR CLOSURES SO THAT MAXIMUM EFFORTS TO OPERATE DOORS SHALL NOT EXCEED 5 LBS. FOR INTERIOR DOORS (EXCEPT FIRE DOORS) AS PER STATE HANDICAP REQUIREMENTS.
- RATED DOORS ARE TO BE SELF-CLOSING AND POSITIVE LATCHING.
- ALL FIRE-RATED ASSEMBLIES SHALL BE PROVIDED WITH APPROVED GASKETING MATERIAL INSTALLED TO PROVIDE A SEAL WHERE THE DOOR MEETS THE STOP ON BOTH SIDES AND AT THE TOP.
- GLASS AND GLAZING SHALL COMPLY WITH THE CURRENT INTERNATIONAL BUILDING CODE (IBC) FOR HUMAN IMPACT. GLASS DOORS, ADJACENT PANELS, AND ALL GLAZED OPENINGS WITHIN 18" OF ADJACENT FLOOR SHALL BE OF GLASS APPROVED FOR IMPACT HAZARD.
- DIMENSIONS FOR DOORS, WINDOWS, AND LOUVERS IN WALLS ARE NOMINAL FRAME SIZES. COORDINATE MANUFACTURER'S REQUIREMENTS WITH ACTUAL ROUGH OPENING DIMENSIONS.
- WHERE METAL THRESHOLDS ARE CUT TO FIT DOOR JAMBS, PROVIDE SEALANT ALONG EDGES OF THRESHOLD AT JAMB.
- MANUFACTURER'S INSTALLATION INSTRUCTIONS SHALL BE AVAILABLE ON THE JOB SITE FOR ALL RATED DOOR ASSEMBLIES.

**DOOR / WINDOW SCHEDULE LEGEND**

**COMMENTS**

- XXXXXX
- XXXXXX

**MATERIAL**

- AL ALUMINUM
- HM-G HOLLOW METAL - GALVANIZED
- HM HOLLOW METAL
- WD WOOD

**GLAZING**

- IG INSULATED GLAZING
- SG SAFETY GLAZING
- TP TRANSLUCENT PANEL
- ISG INSULATED SAFETY GLAZING

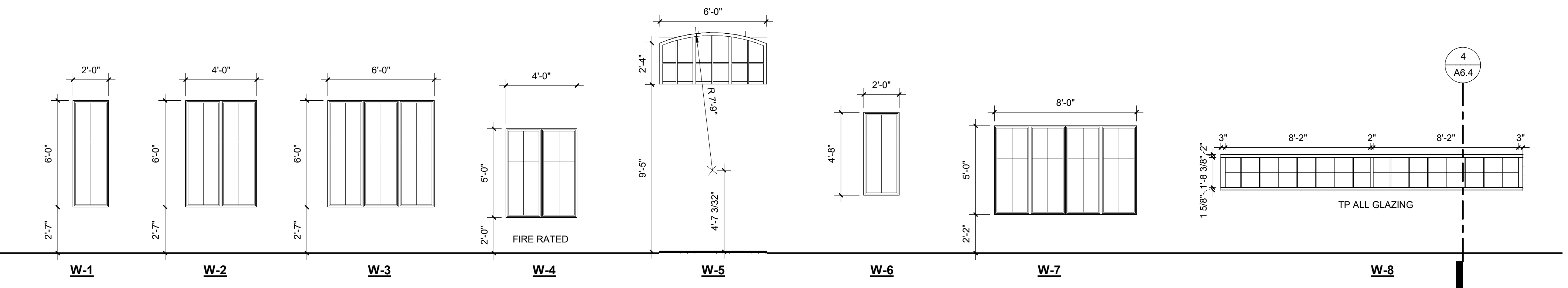

**WINDOW TYPE ELEVATIONS**  
SCALE: 1/4" = 1'-0"

NOTE: FIELD VERIFY ALL DIMENSIONS AND ROUGH OPENINGS

**TRIM PROFILES**  
SCALE: 3" = 1'-0"

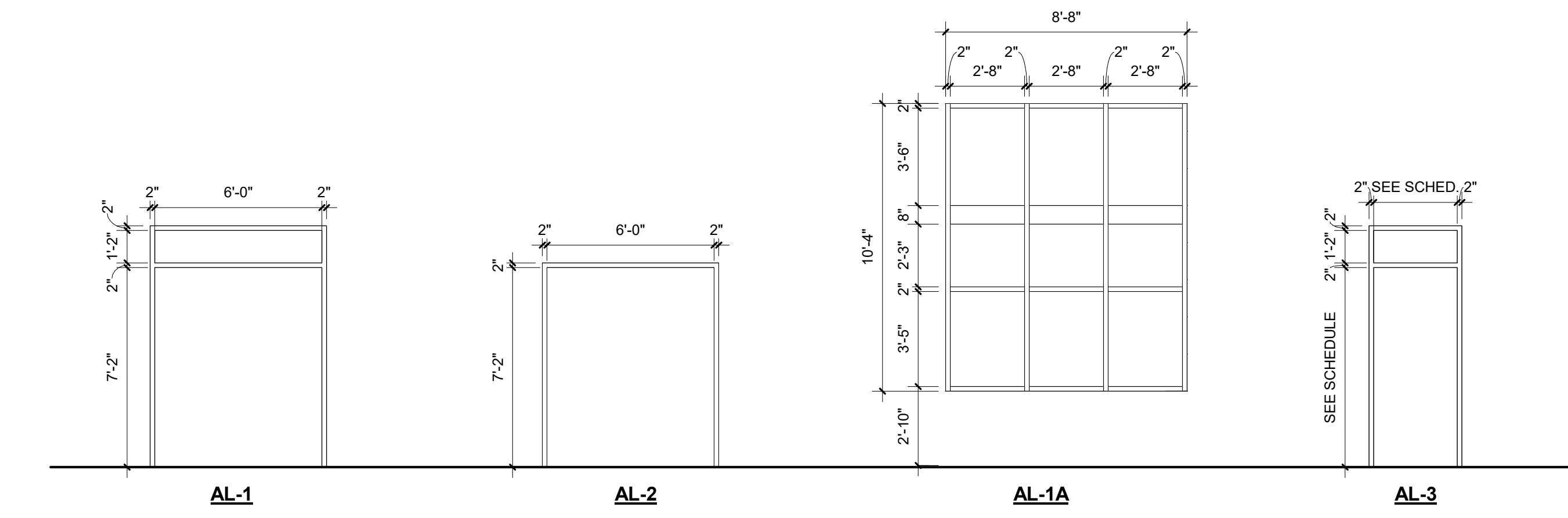

**ALUMINUM FRAME ELEVATIONS**  
SCALE: 1/4" = 1'-0"

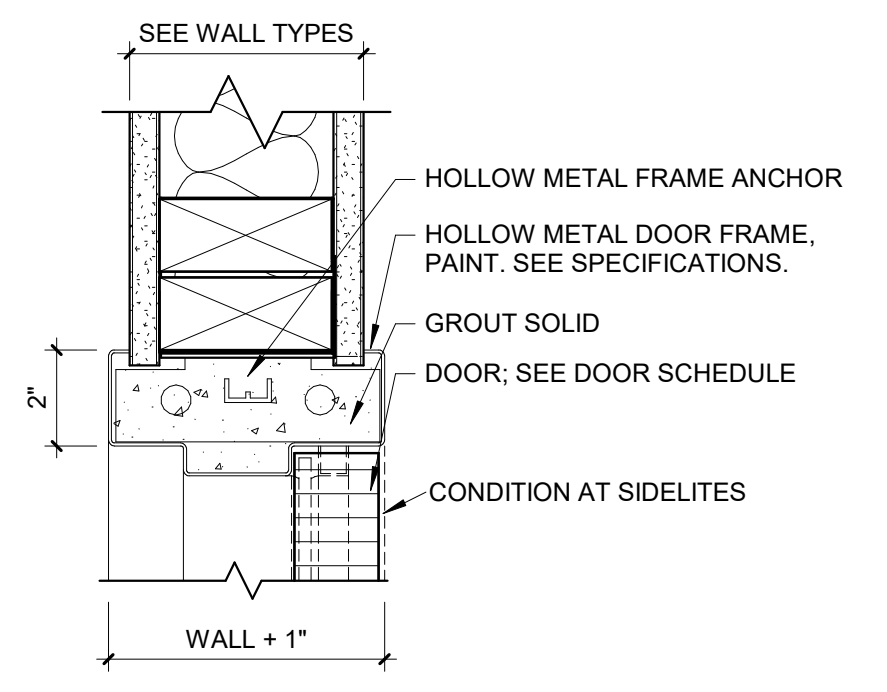

**8 HM JAMB**  
SCALE: 3" = 1'-0"

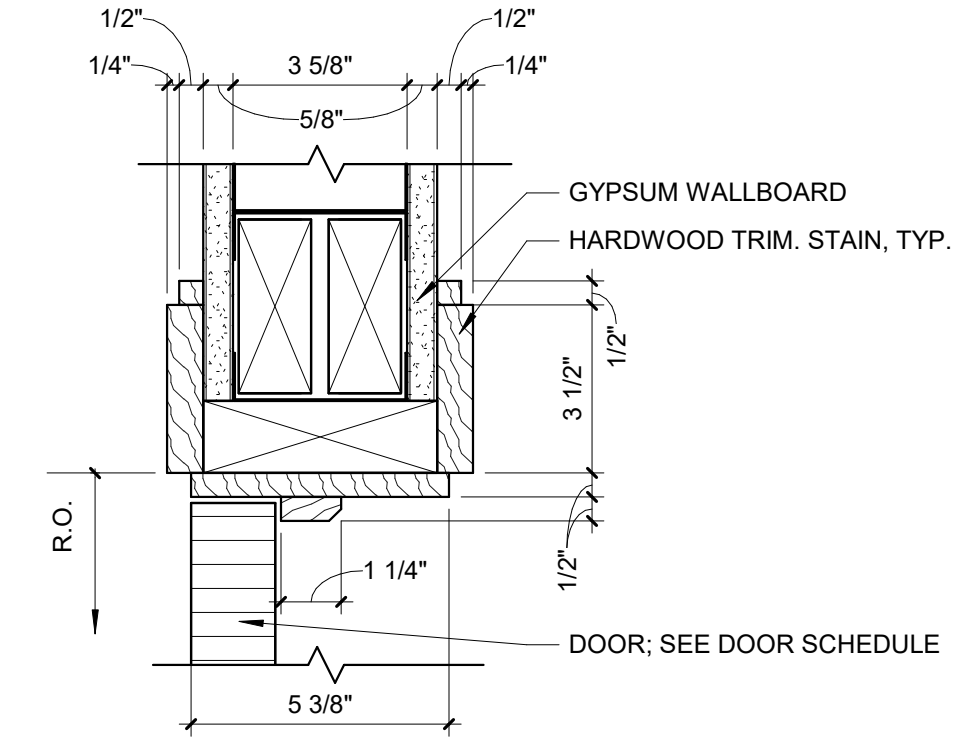

**9 WOOD HEAD/JAMB**  
SCALE: 3" = 1'-0"

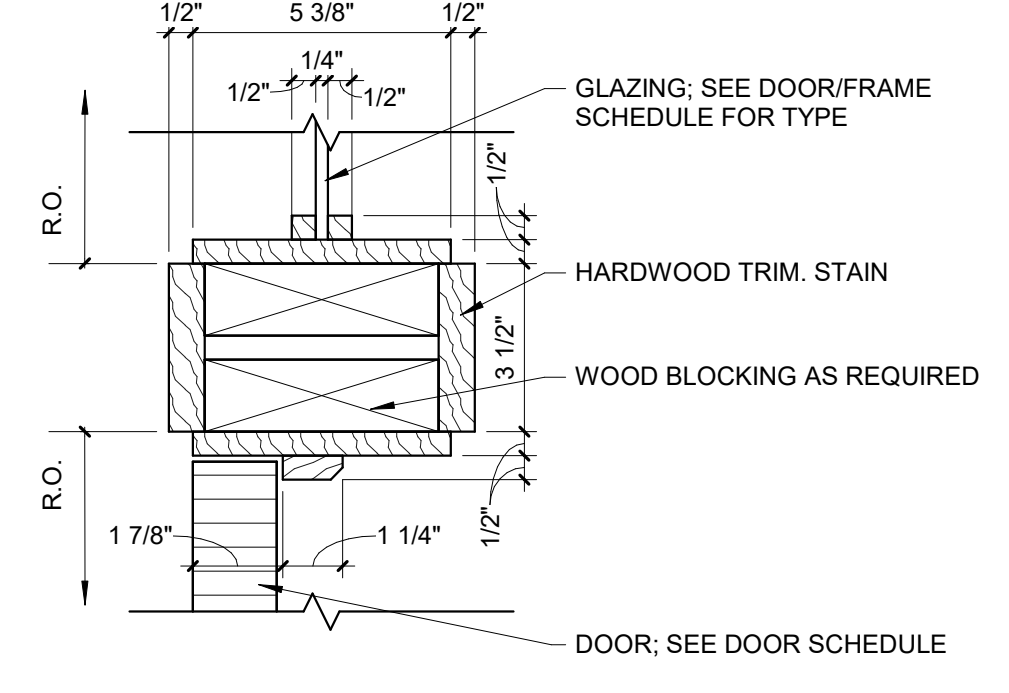

**10 WOOD JAMB**  
SCALE: 3" = 1'-0"

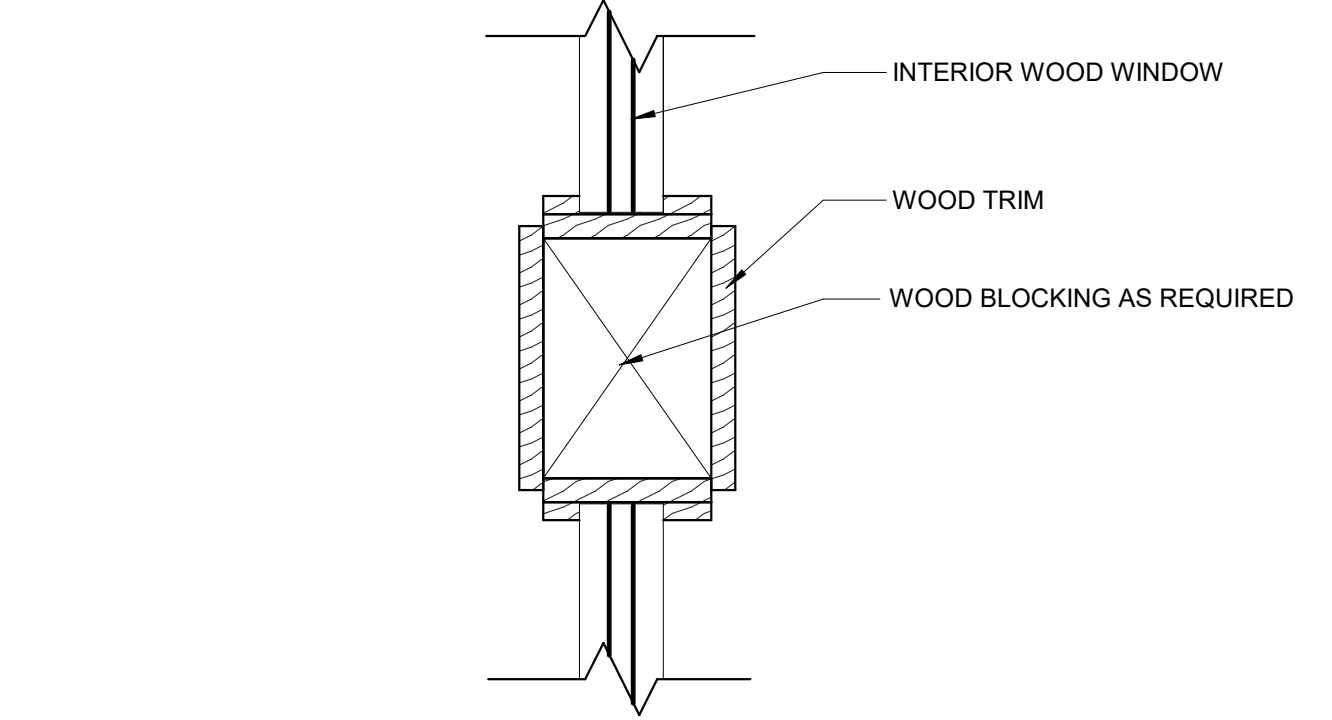

**6 INTERIOR WOOD WINDOW HORIZONTAL**  
SCALE: 3" = 1'-0"

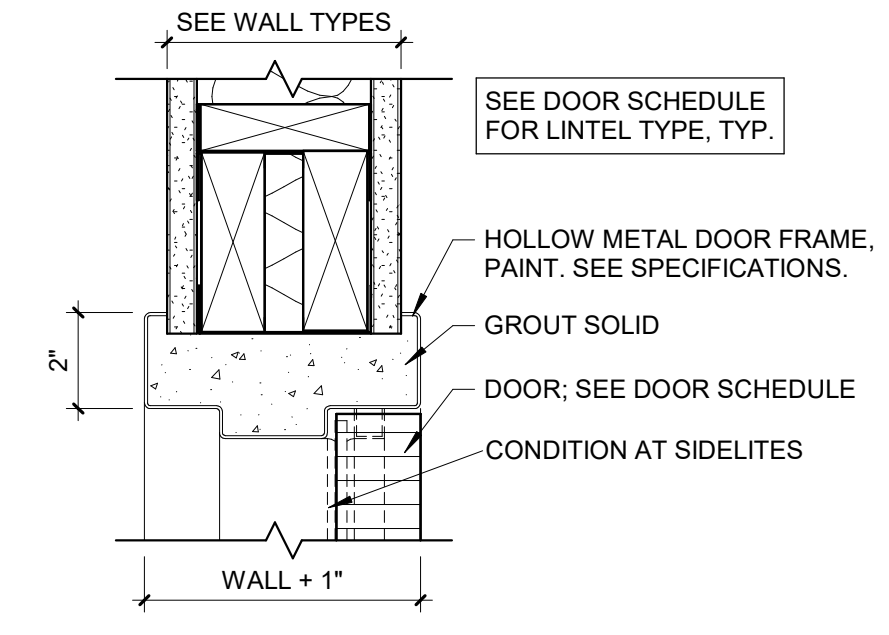

**7 HM HEAD**  
SCALE: 3" = 1'-0"

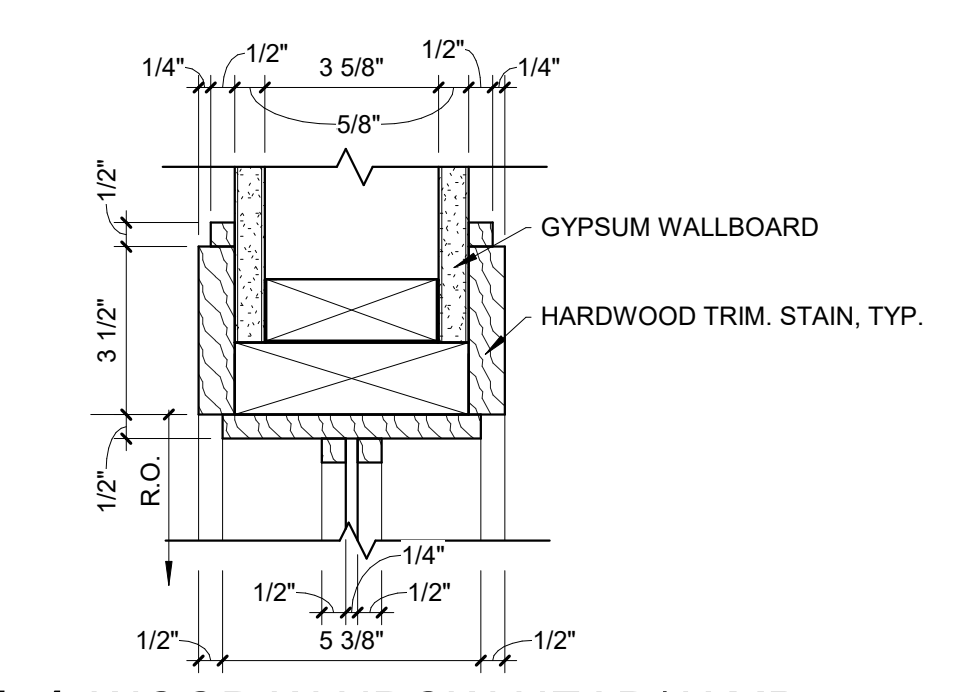

**11 WOOD WINDOW HEAD/JAMB**  
SCALE: 3" = 1'-0"

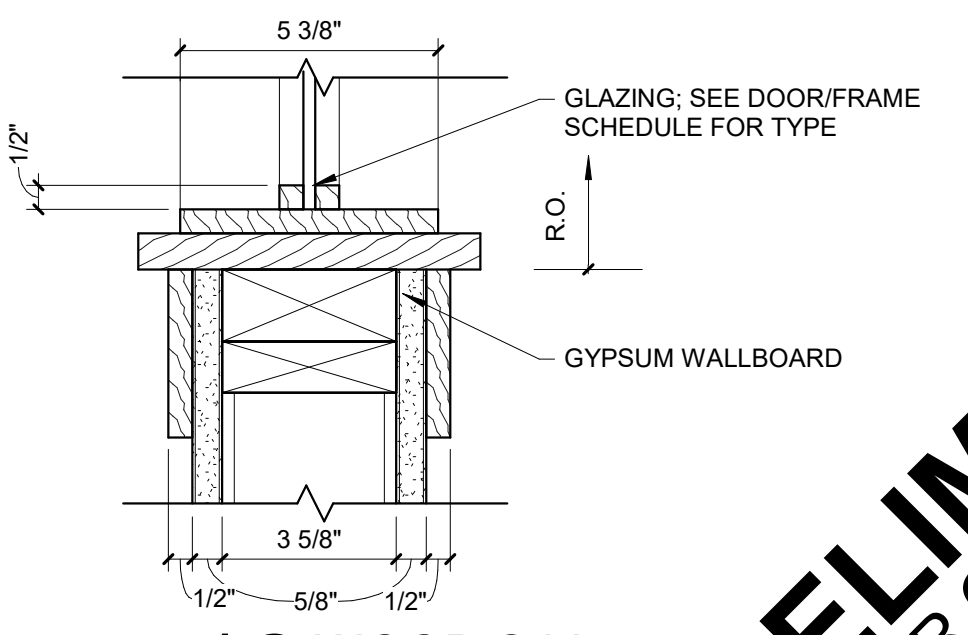

**12 WOOD SILL**  
SCALE: 3" = 1'-0"

**PRELIMINARY**  
NOT FOR CONSTRUCTION

SHEET TITLE  
**DOOR SCHEDULE**

PROJECT TITLE  
**CITY OF CASCADE  
CASCADE PUBLIC LIBRARY**

SECOND AVENUE SW,  
CASCADE, IOWA

DATE ISSUED 14 JULY 2023  
REV. NO. DATE

PROJECT NUMBER  
**2021310**

SHEET  
**A3.1**

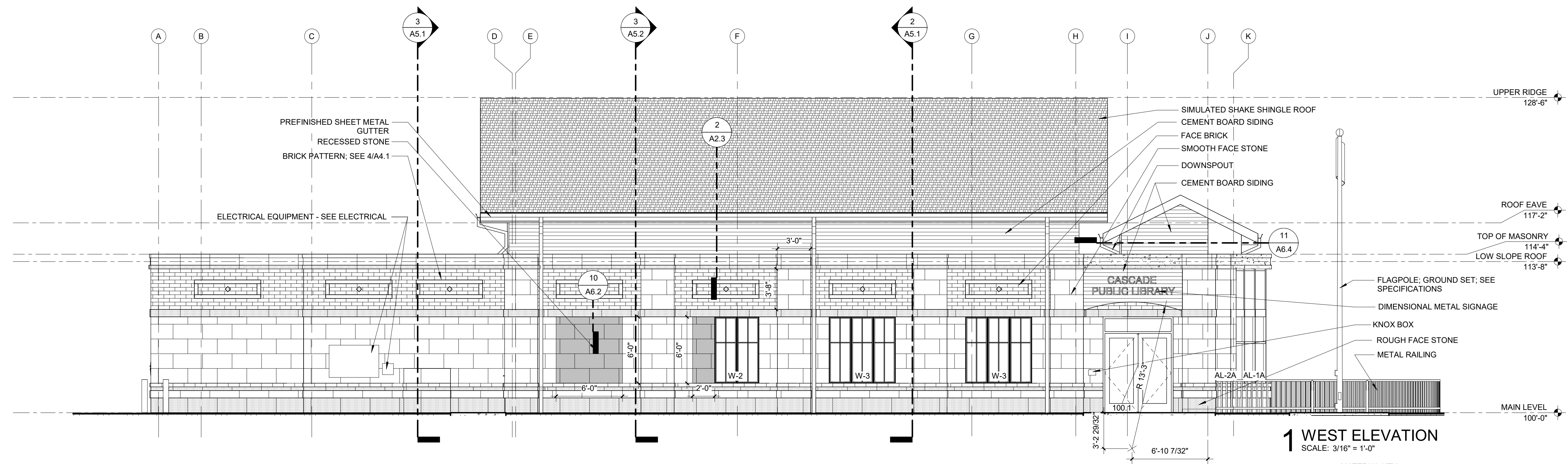

**1 WEST ELEVATION**  
SCALE: 3/16" = 1'-0"

**MATERIAL KEY:**  
 [Pattern] CEMENT BOARD SIDING  
 [Pattern] FACE BRICK  
 [Pattern] ROUGH FACE LIMESTONE  
 [Pattern] SMOOTH FACE LIMESTONE

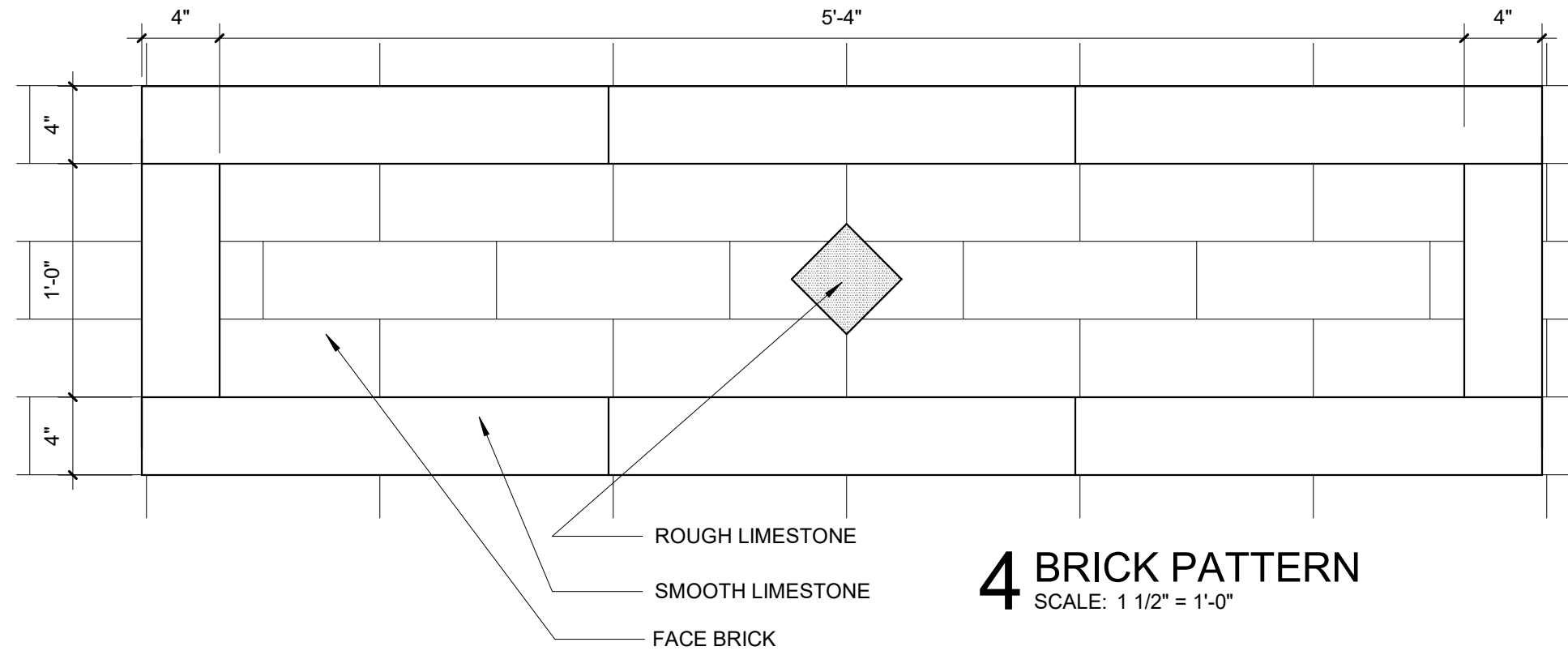

**4 BRICK PATTERN**  
SCALE: 1 1/2" = 1'-0"

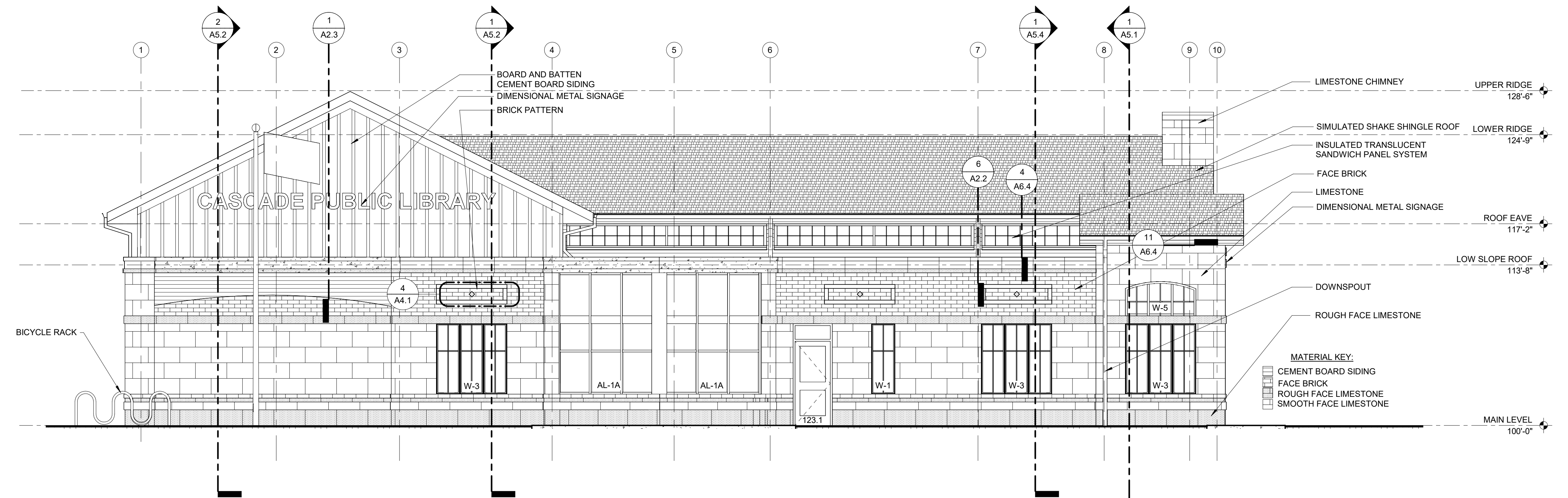

**2 SOUTH ELEVATION**  
SCALE: 3/16" = 1'-0"

**MATERIAL KEY:**  
 [Pattern] CEMENT BOARD SIDING  
 [Pattern] FACE BRICK  
 [Pattern] ROUGH FACE LIMESTONE  
 [Pattern] SMOOTH FACE LIMESTONE

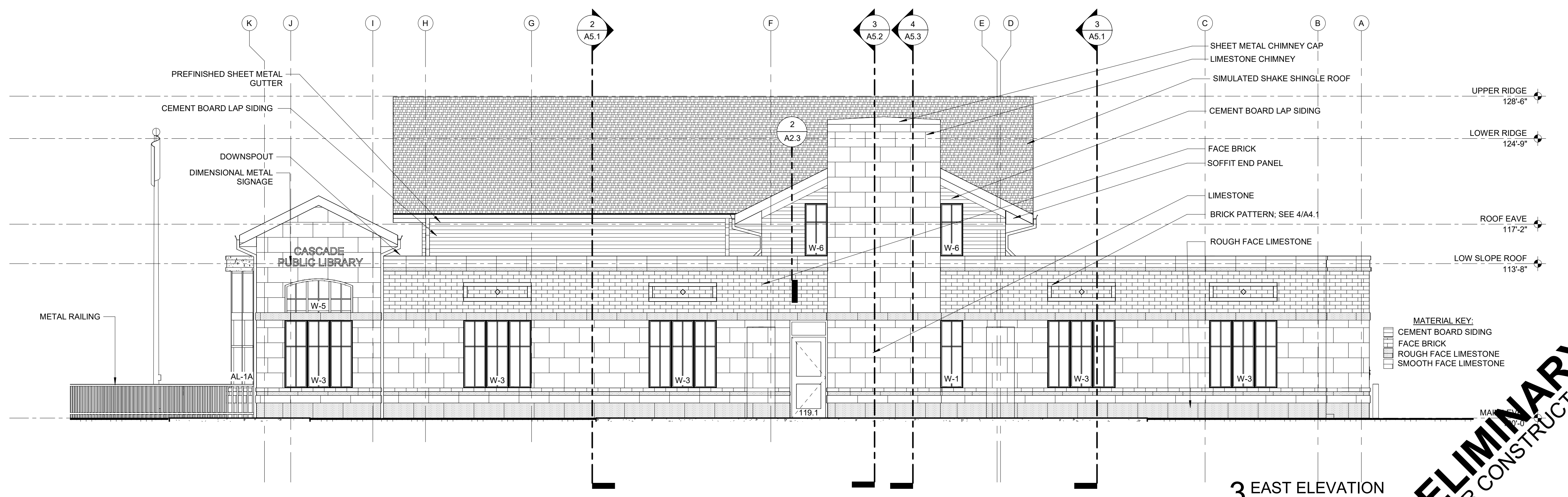

**3 EAST ELEVATION**  
SCALE: 3/16" = 1'-0"

**PRELIMINARY**  
NOT FOR CONSTRUCTION

**FEH DESIGN**  
 SIOUX CITY, IA (712) 252-3889  
 DES MOINES, IA (515) 288-2000  
 DUBUQUE, IA (663) 983-4600  
 OCONOMOWOC, WI (262) 988-2055  
 © FEH DESIGN  
 FEHDESIGN.COM

IN ASSOCIATION WITH  
**RESING Associates, Inc.**  
**DELTA 3**

PROJECT TITLE: CITY OF CASCADE  
**CASCADE PUBLIC LIBRARY**  
 SECOND AVENUE SW,  
 CASCADE, IOWA

DATE ISSUED: 14 JULY 2023  
 REV. NO. DATE

PROJECT NUMBER  
 2021310

SHEET  
**A4.1**

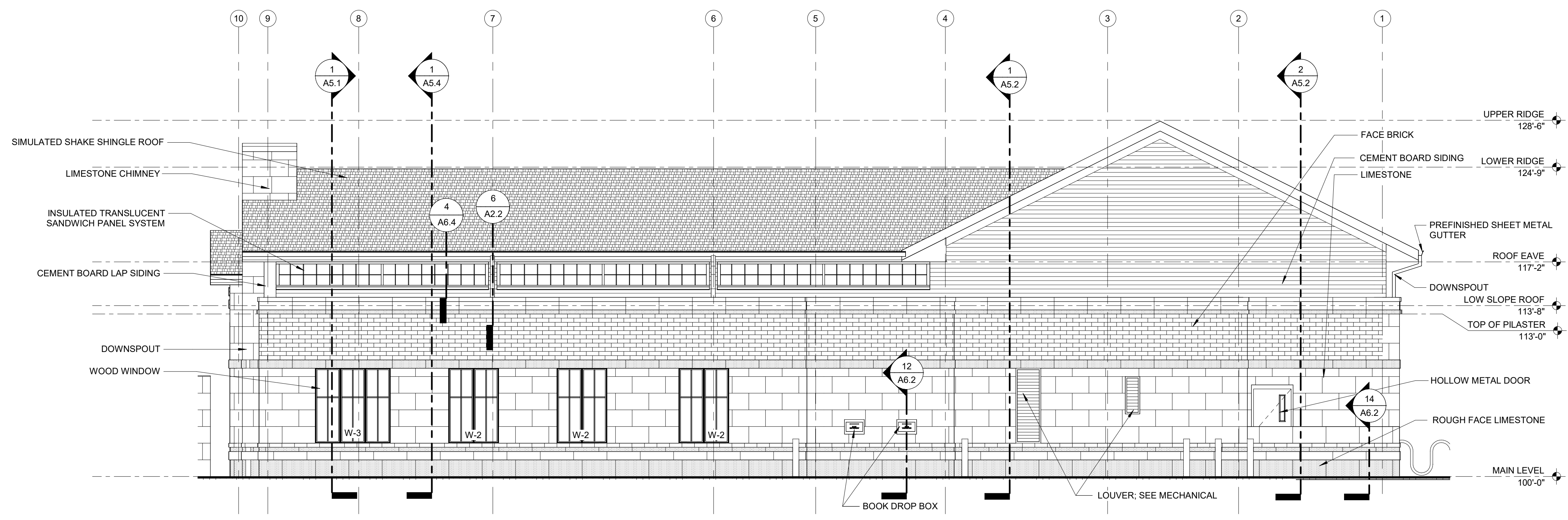

**1 NORTH ELEVATION**  
 SCALE: 3/16" = 1'-0"

**MATERIAL KEY:**  
 CEMENT BOARD SIDING  
 FACE BRICK  
 ROUGH FACE LIMESTONE  
 SMOOTH FACE LIMESTONE

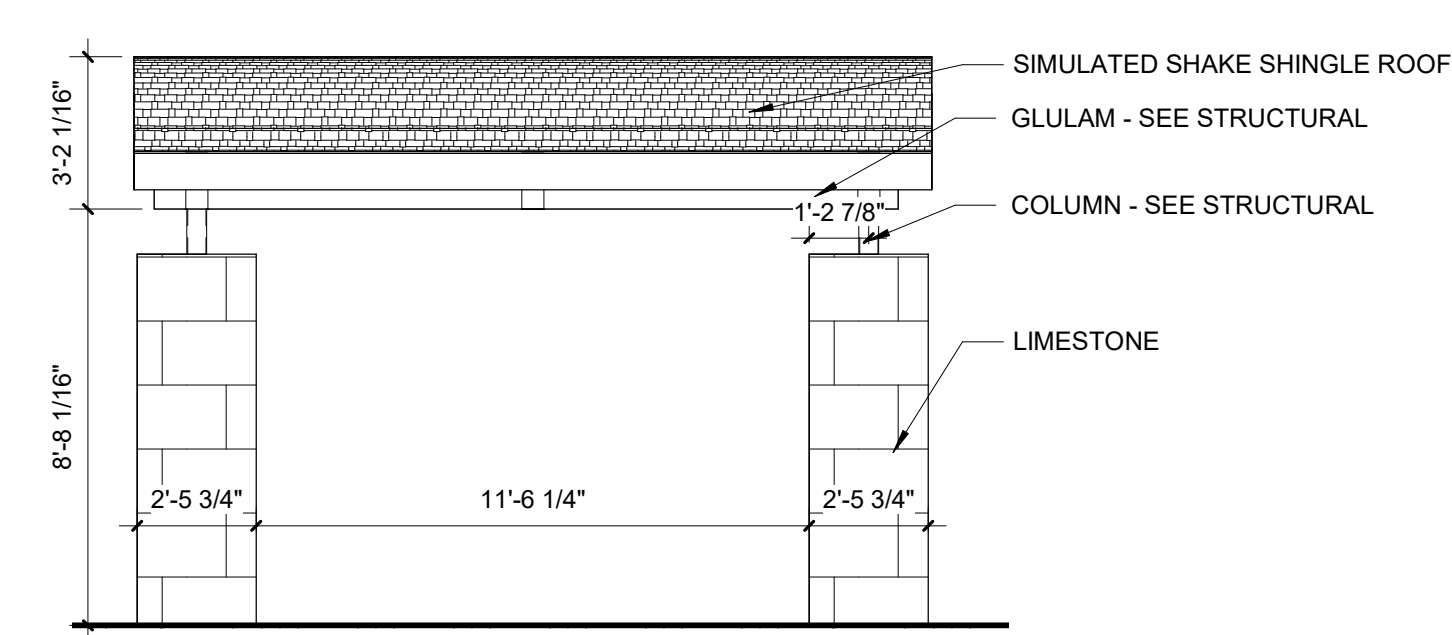

**5 SHADE STRUCTURE - NORTH, ALT.**  
 SCALE: 1/4" = 1'-0"

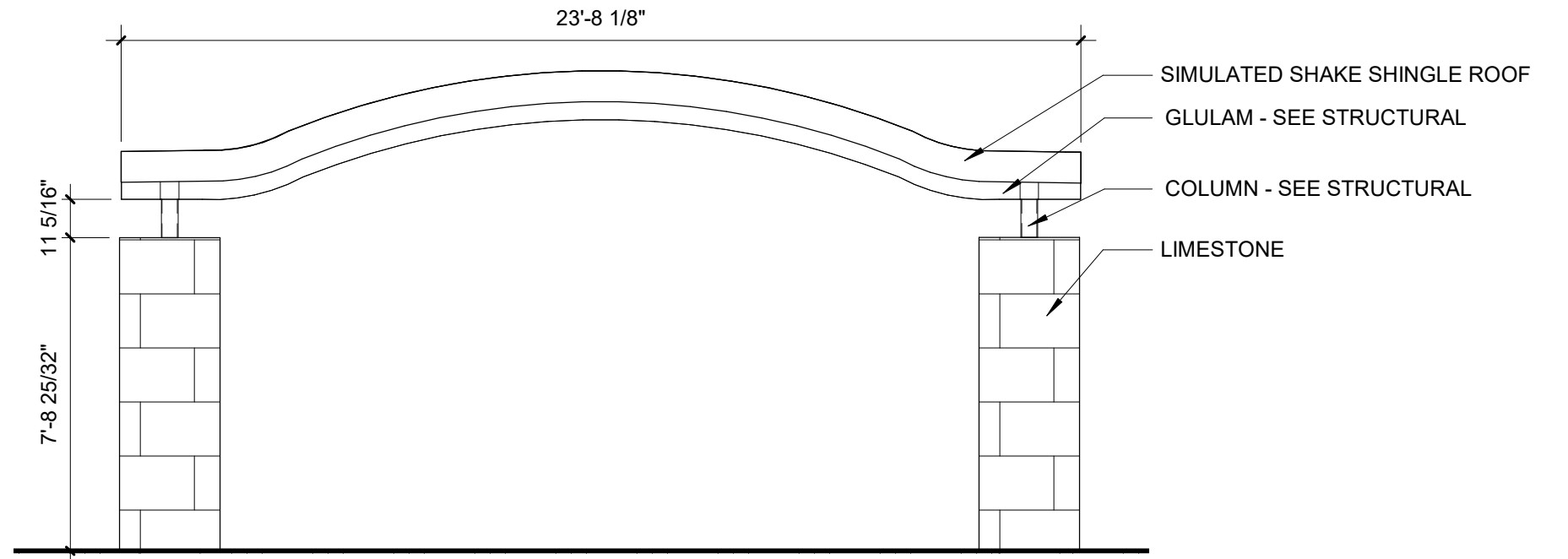

**4 SHADE STRUCTURE - EAST, ALT.**  
 SCALE: 1/4" = 1'-0"

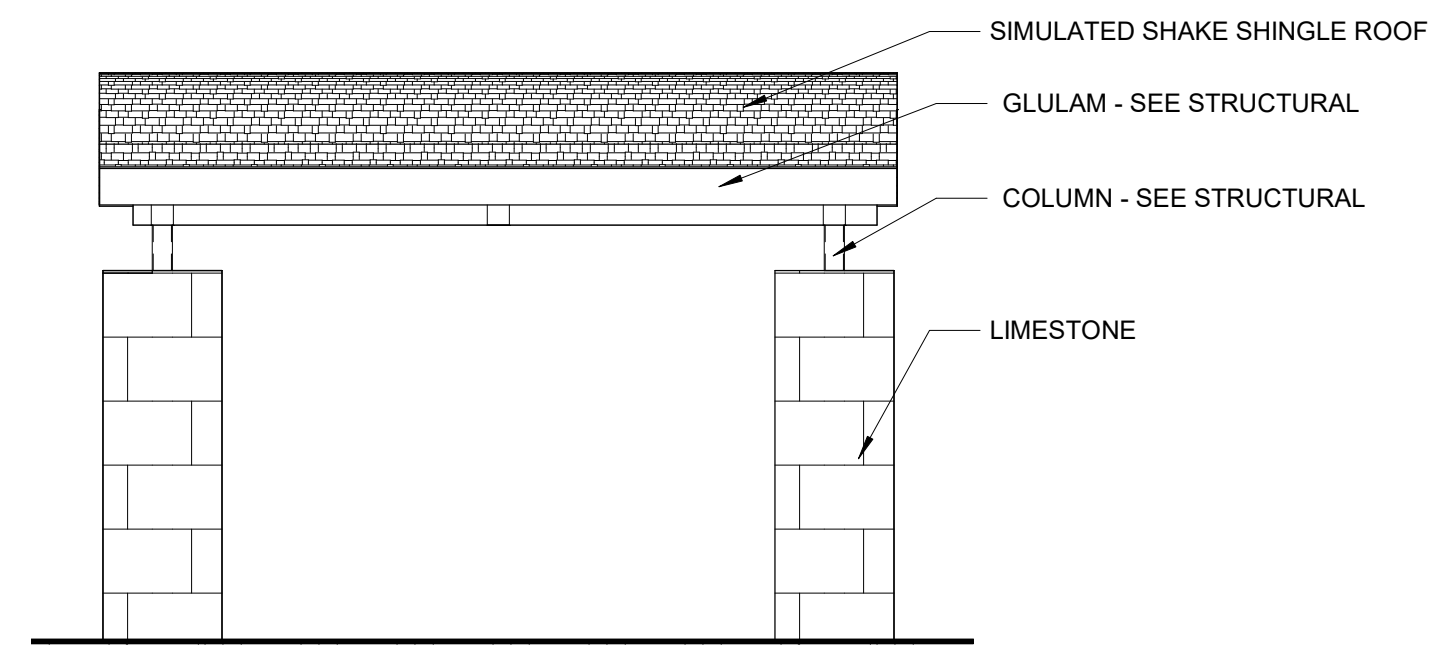

**3 SHADE STRUCTURE - SOUTH, ALT.**  
 SCALE: 1/4" = 1'-0"

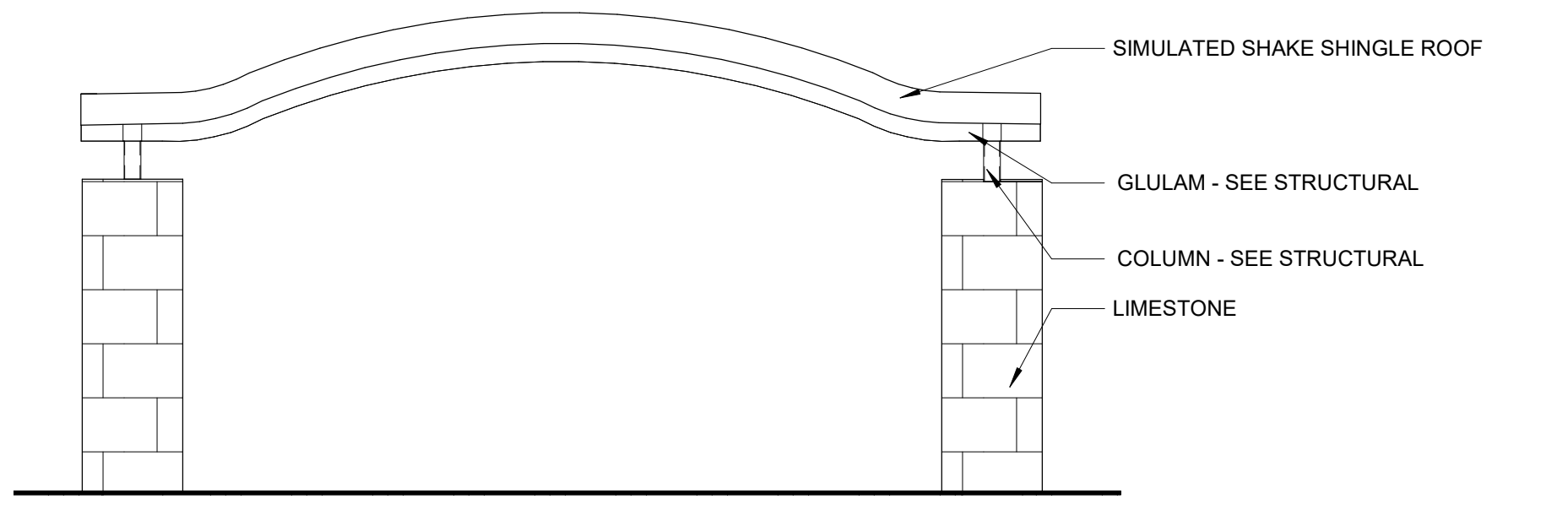

**6 SHADE STRUCTURE - WEST, ALT.**  
 SCALE: 1/4" = 1'-0"

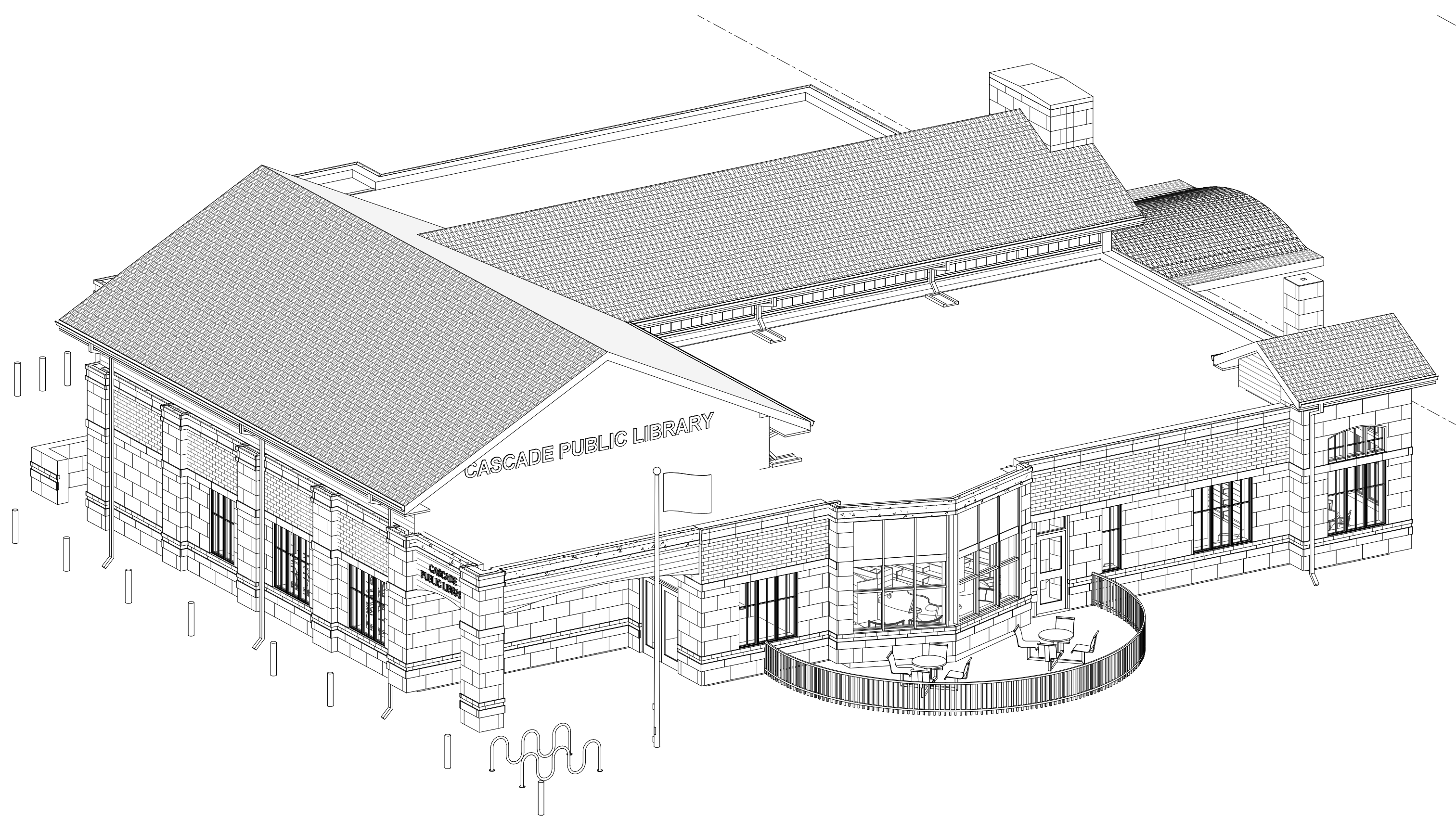

**2 3D VIEW - SOUTH WEST**  
 SCALE:

SHEET TITLE  
 EXTERIOR ELEVATIONS

PROJECT TITLE  
 CITY OF CASCADE  
 CASCADE PUBLIC LIBRARY

SECOND AVENUE SW.  
 CASCADE, IOWA

DATE ISSUED 14 JULY 2023  
 REV. NO. DATE

PROJECT NUMBER  
 2021310

SHEET  
**A4.2**

**PRELIMINARY**  
 NOT FOR CONSTRUCTION

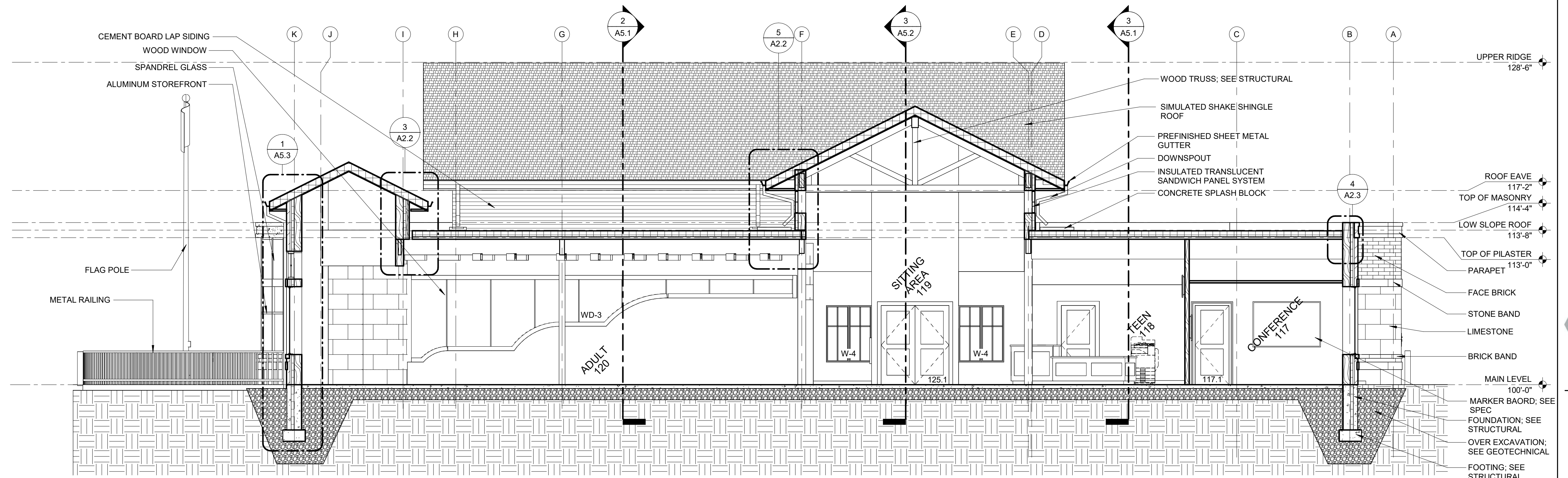

**1 NORTH-SOUTH SECTION**  
SCALE: 3/16" = 1'-0"

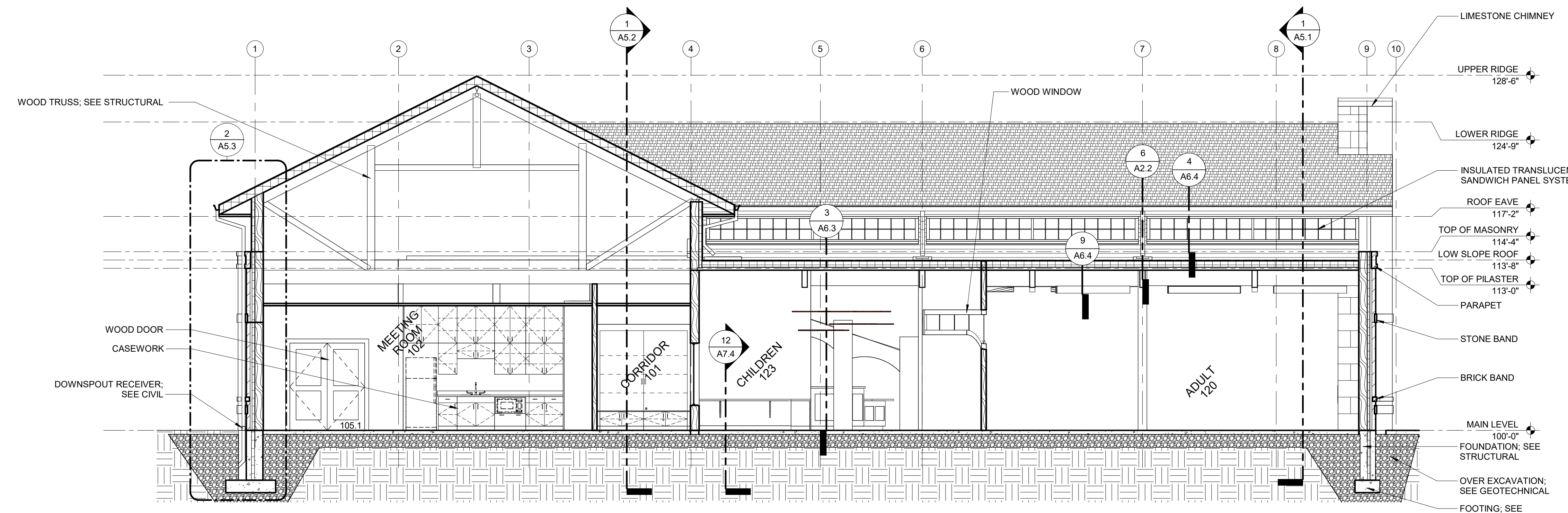

**2 EAST-WEST SECTION**  
SCALE: 3/16" = 1'-0"

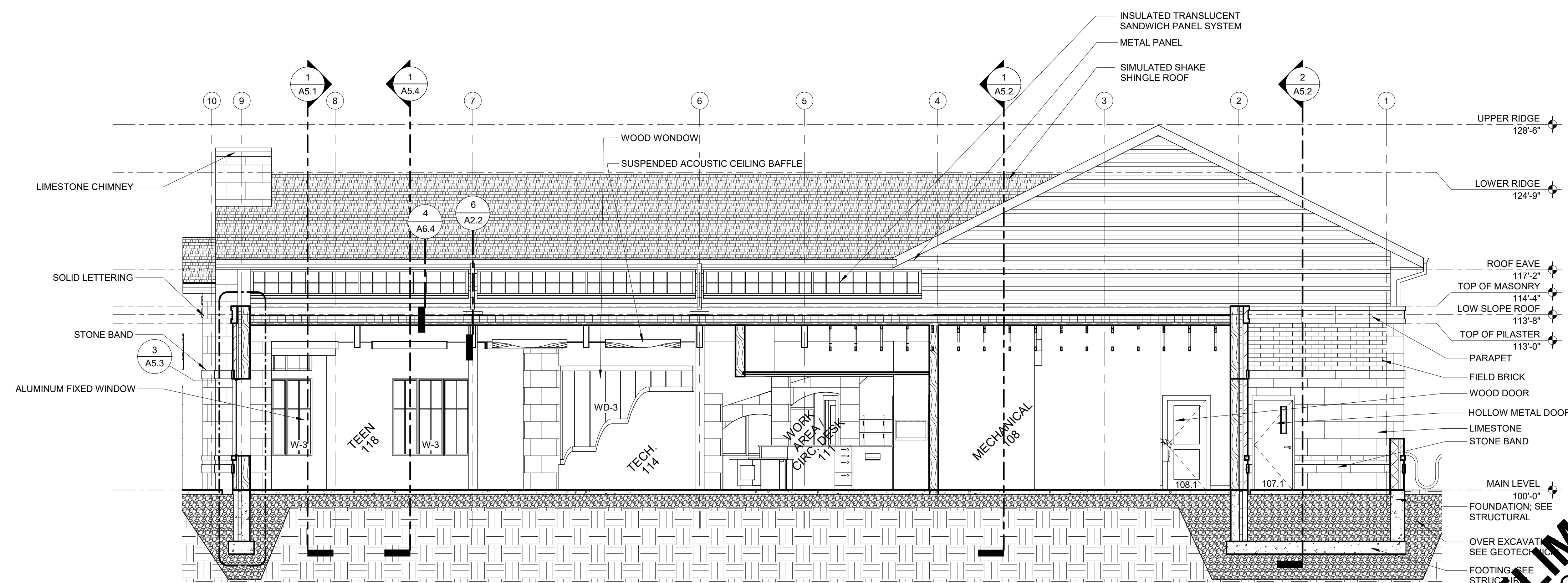

**3 WEST-EAST SECTION**  
SCALE: 3/16" = 1'-0"

**FEH DESIGN**

DES MOINES, IA (515) 288-2000  
DUBUQUE, IA (663) 983-4600  
SIOUX CITY, IA (712) 252-3889

OCONOMOWOC, WI (262) 988-2055

© FEH DESIGN

IN ASSOCIATION WITH

**PUESING Associates, Inc.**

**DELTA 3**

SHEET TITLE  
BUILDING SECTIONS

PROJECT TITLE  
CITY OF CASCADE  
**CASCADE PUBLIC LIBRARY**  
SECOND AVENUE SW.  
CASCADE, IOWA

DATE ISSUED 14 JULY 2023  
REV. NO. DATE  
PROJECT NUMBER  
2021310

SHEET  
**A5.1**

**PRELIMINARY**  
NOT FOR CONSTRUCTION

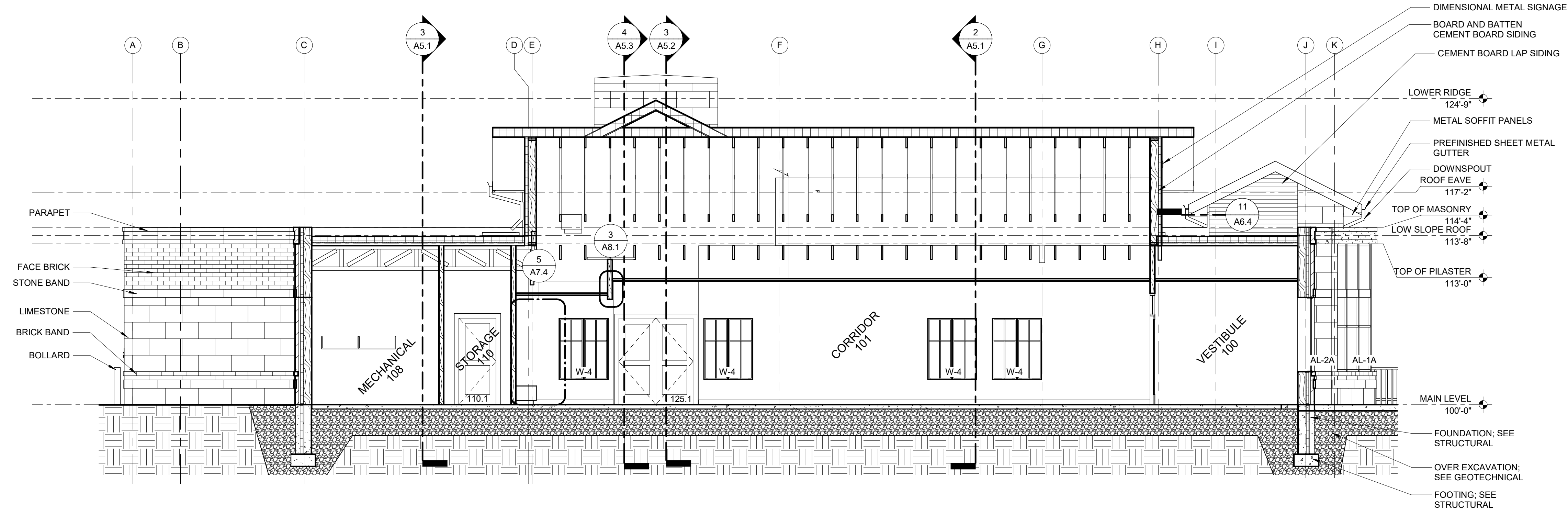

**1 CORRIDOR SECTION**  
SCALE: 3/16" = 1'-0"

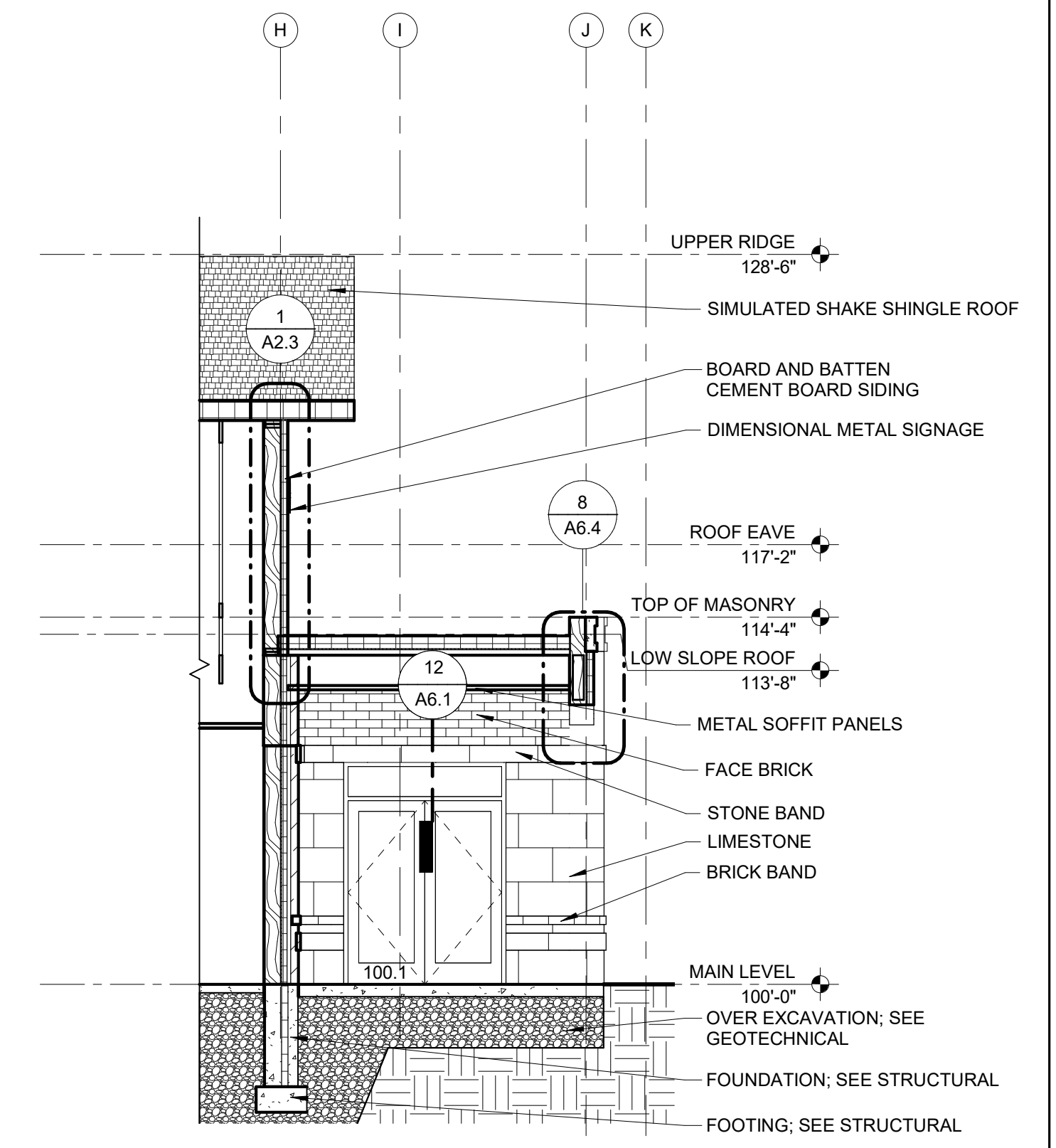

**2 FRONT ENTRY**  
SCALE: 3/16" = 1'-0"

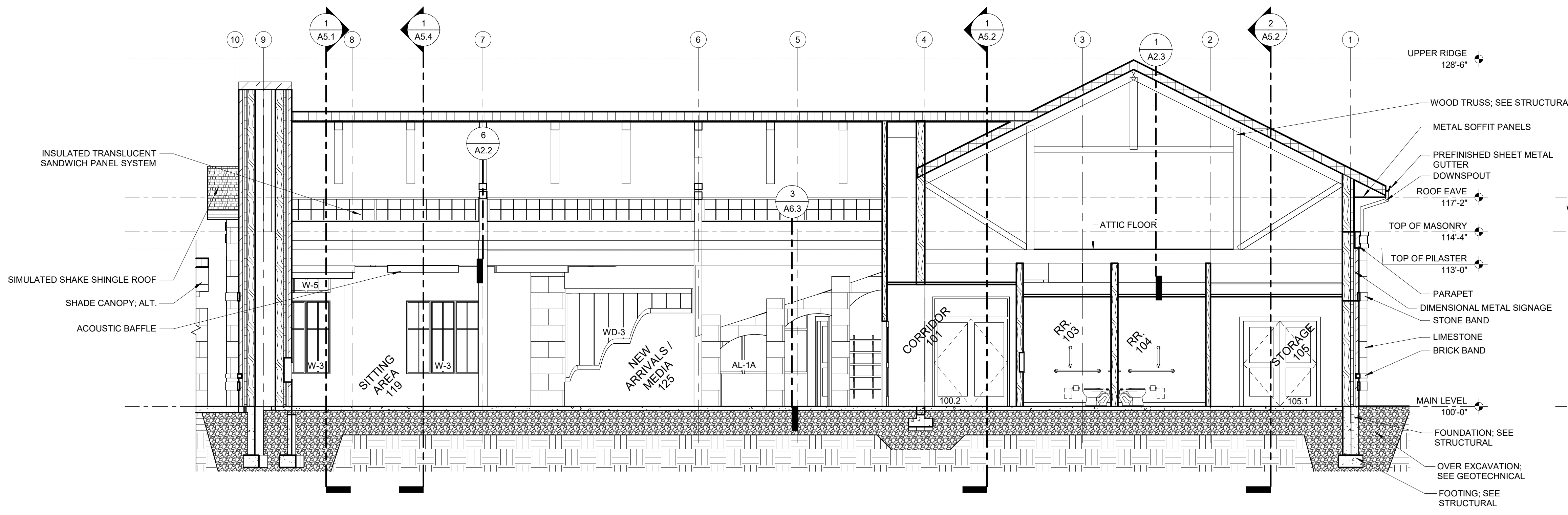

**3 CLERESTORY SECTION**  
SCALE: 3/16" = 1'-0"

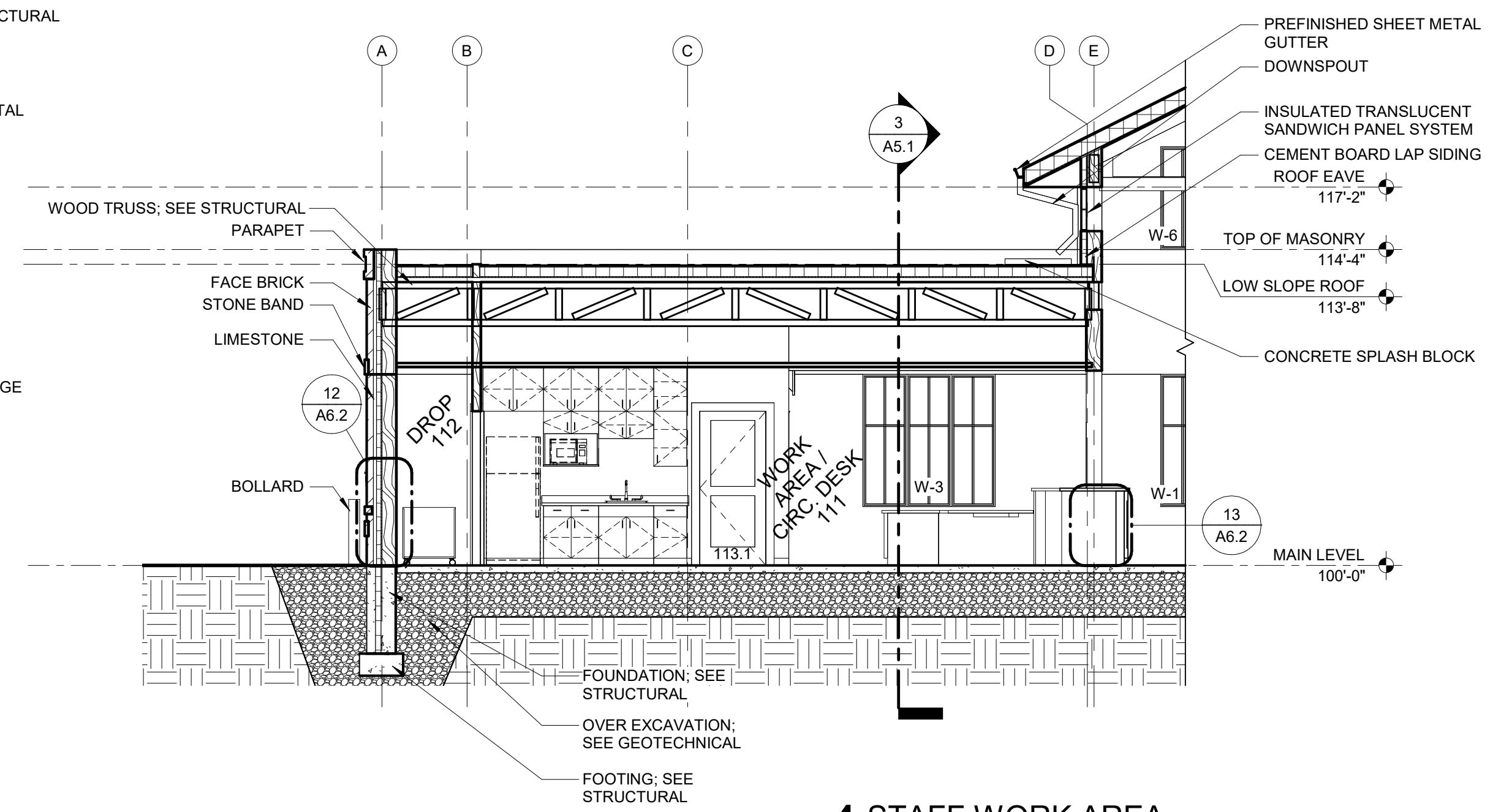

**4 STAFF WORK AREA**  
SCALE: 3/16" = 1'-0"

**PRELIMINARY**  
 NOT FOR CONSTRUCTION

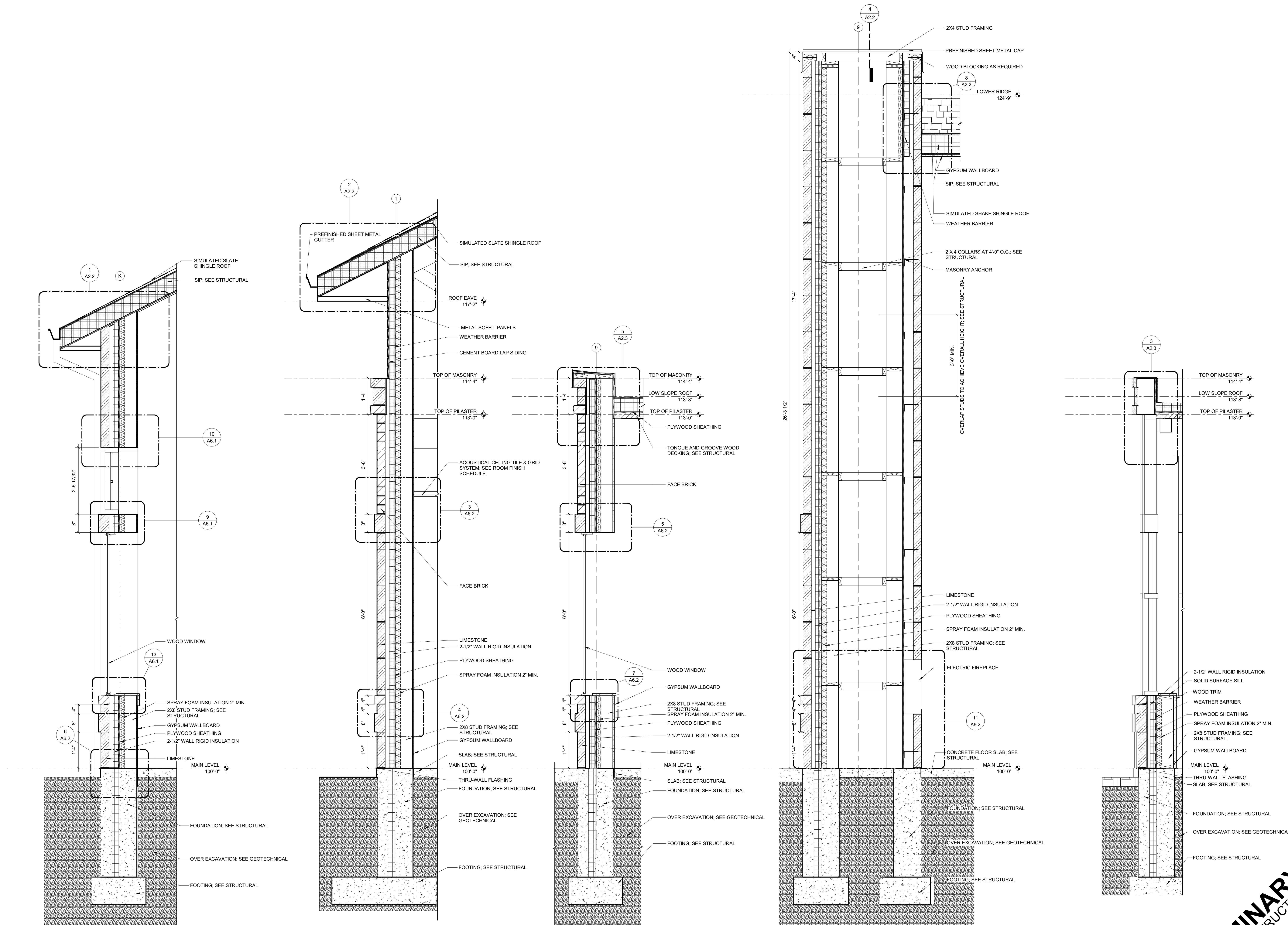

1 TOWER WALL  
SCALE: 3/4" = 1'-0"

2 WEST WALL  
SCALE: 3/4" = 1'-0"

3 WINDOW 118 SECTION  
SCALE: 3/4" = 1'-0"

4 CHIMNEY SECTION  
SCALE: 3/4" = 1'-0"

5 CHILDREN'S STOREFRONT SECTION  
SCALE: 3/4" = 1'-0"

**PRELIMINARY**  
NOT FOR CONSTRUCTION



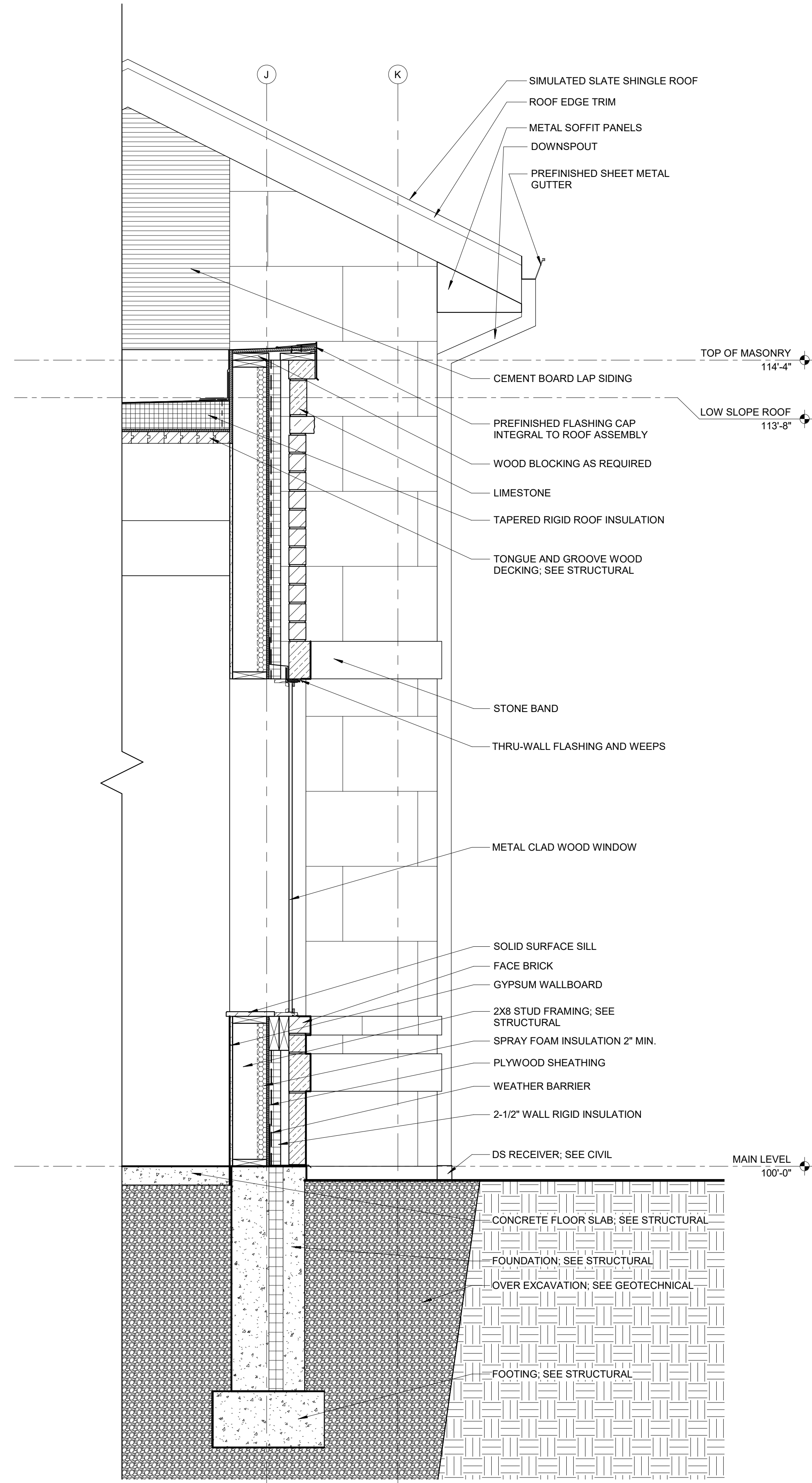

**1 WINDOW 120G**  
SCALE: 3/4" = 1'-0"

**FEH DESIGN**



SIOUX CITY, IA (712) 252-3889  
 DES MOINES, IA (515) 288-2000  
 DUBUQUE, IA (663) 583-4900  
 OCONOMOWOC, WI (262) 968-2055

© FEH DESIGN  
 FEHDESIGN.COM



IN ASSOCIATION WITH  
 RUESING & Associates, Inc.  
 DELTA 3

PROJECT TITLE CITY OF CASCADE  
**CASCADE PUBLIC LIBRARY**  
 SECOND AVENUE SW.  
 CASCADE, IOWA

DATE ISSUED 14 JULY 2023  
 REV. NO. DATE

PROJECT NUMBER  
 2021310

SHEET  
**A5.4**

**PRELIMINARY**  
 NOT FOR CONSTRUCTION

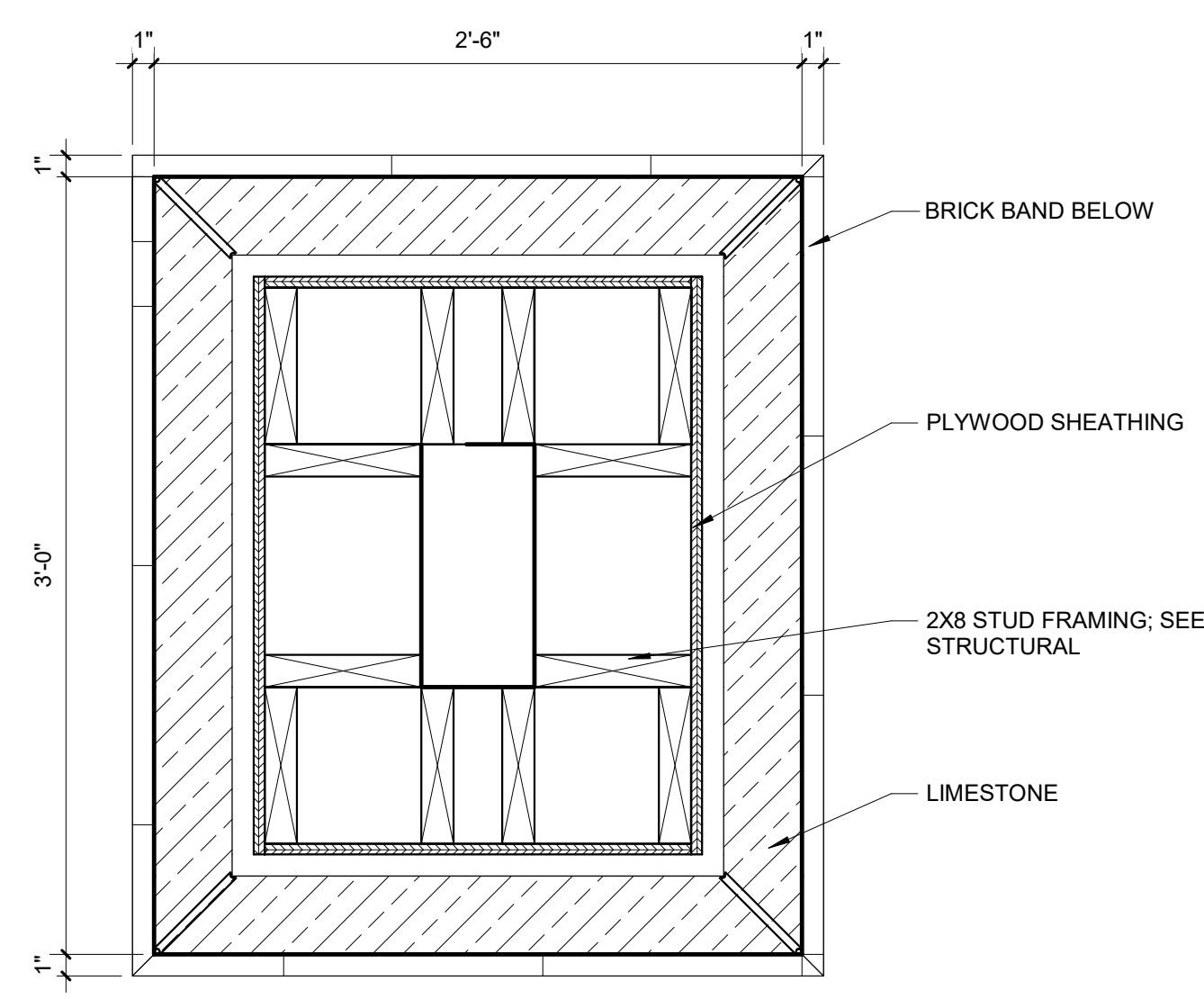

**1 ENTRY COLUMN**  
SCALE: 1 1/2" = 1'-0"

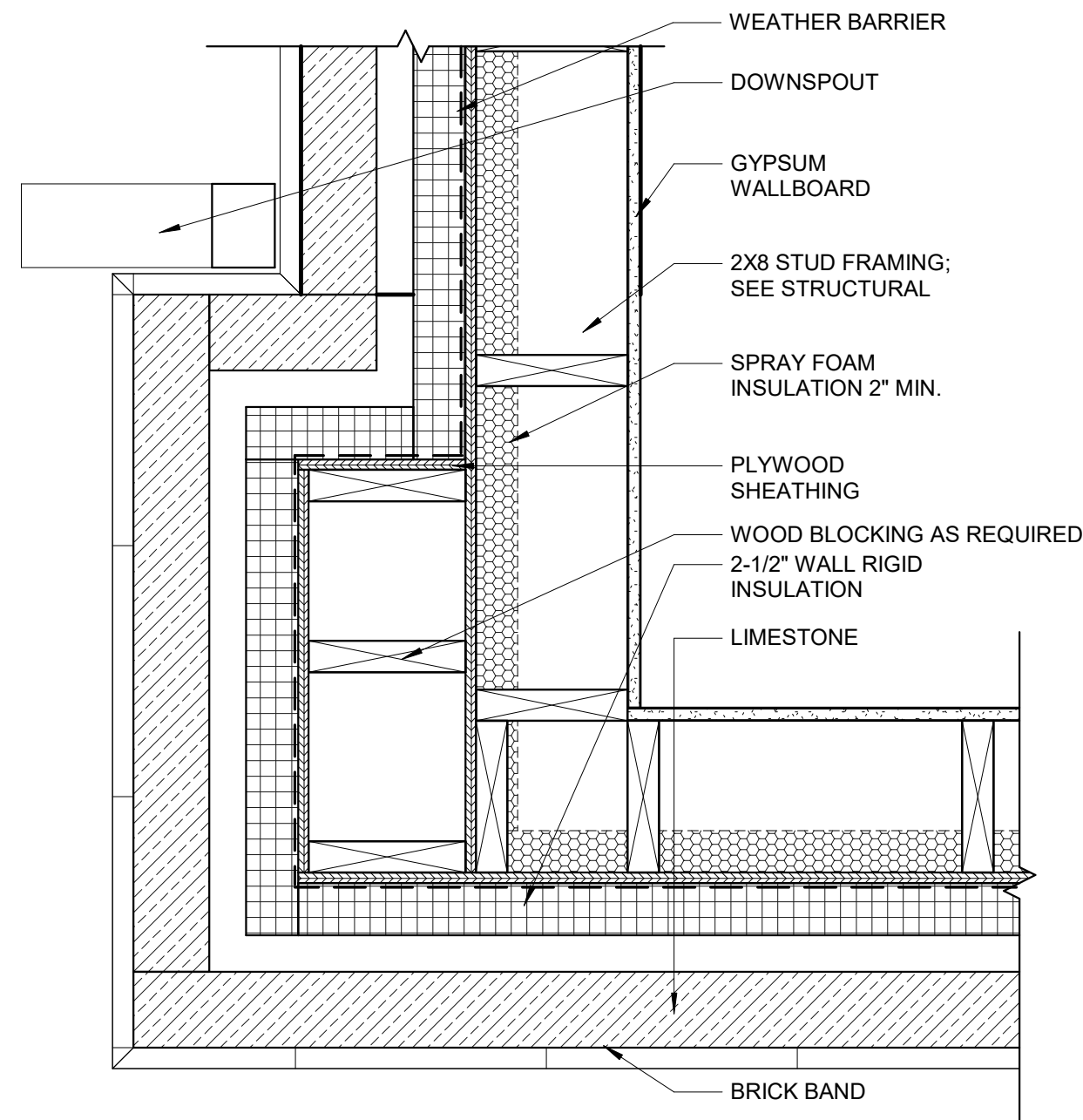

**2 CORNER PIER**  
SCALE: 1 1/2" = 1'-0"

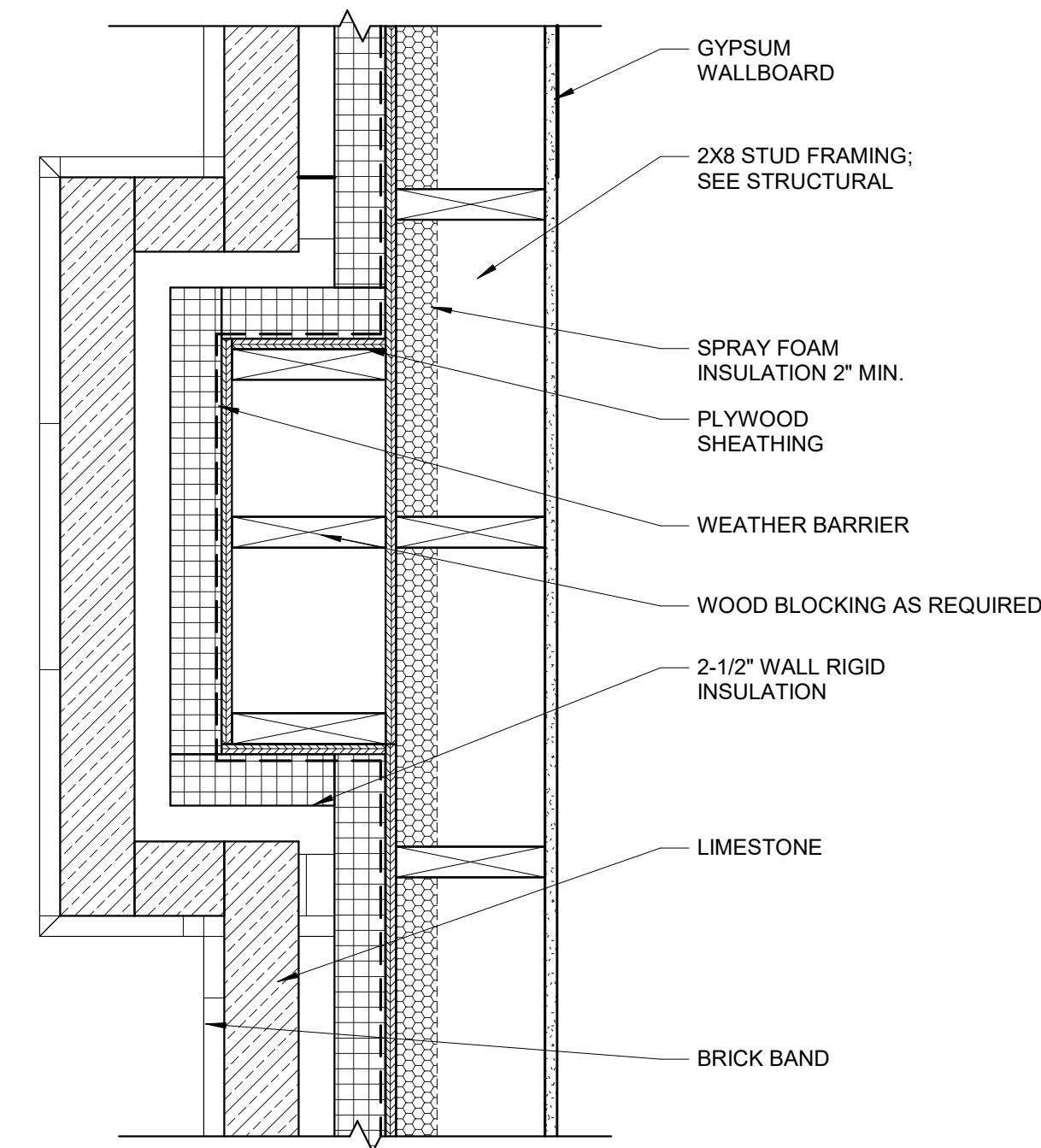

**3 CENTER PIER**  
SCALE: 1 1/2" = 1'-0"

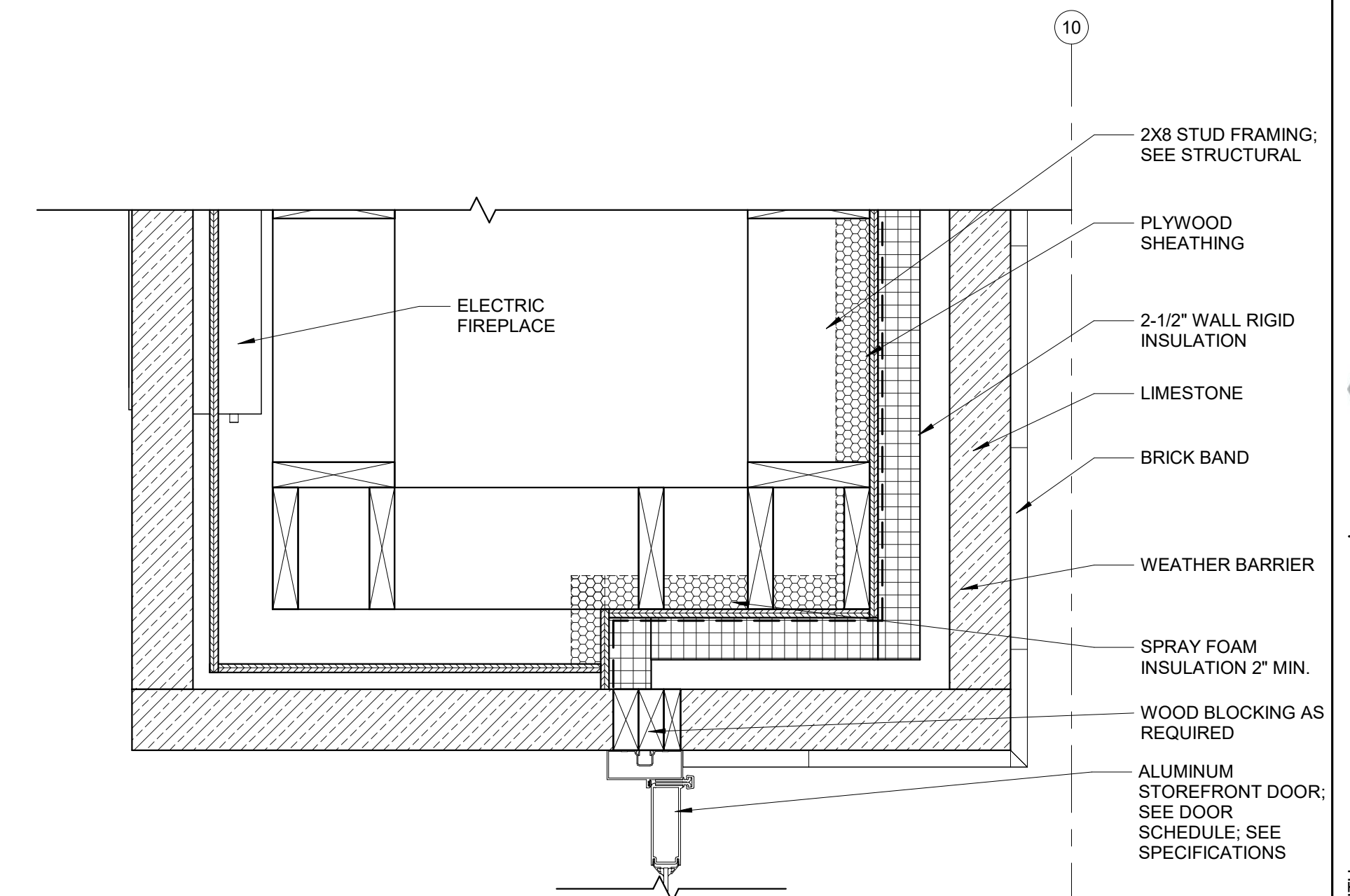

**4 DOOR 119 JAMB**  
SCALE: 1 1/2" = 1'-0"

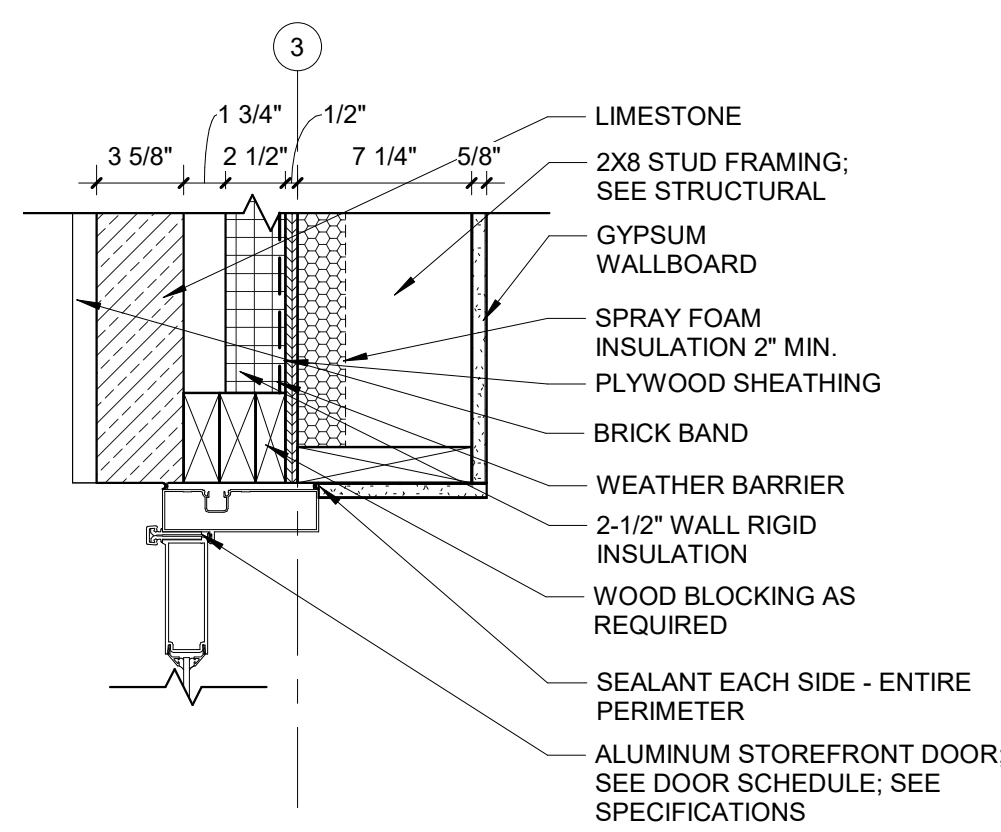

**5 DOOR 100.1 JAMB**  
SCALE: 1 1/2" = 1'-0"

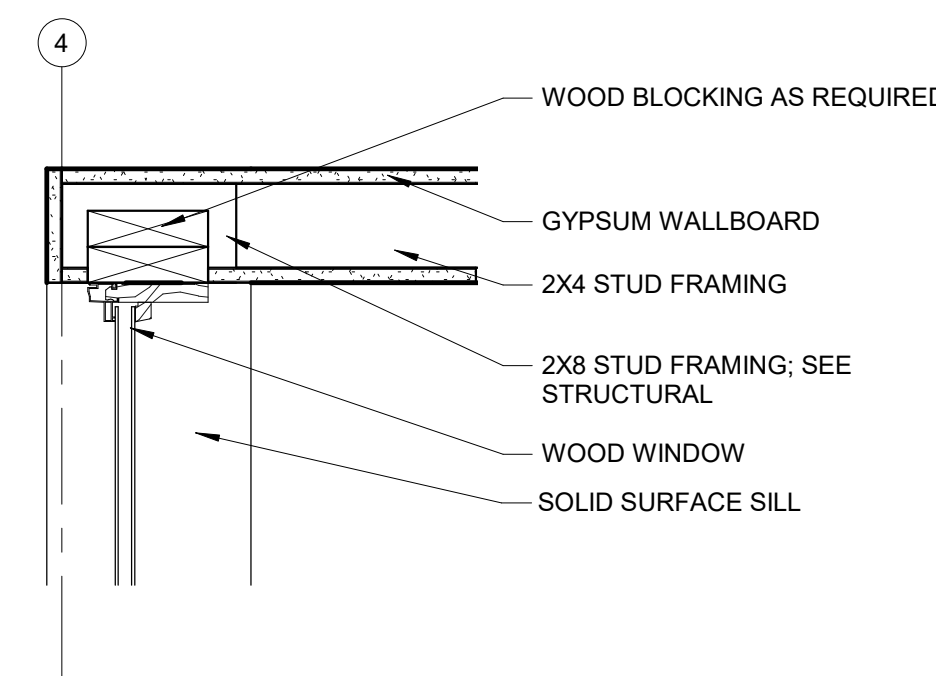

**6 CORRIDOR WINDOW - FIRE RATED**  
SCALE: 1 1/2" = 1'-0"

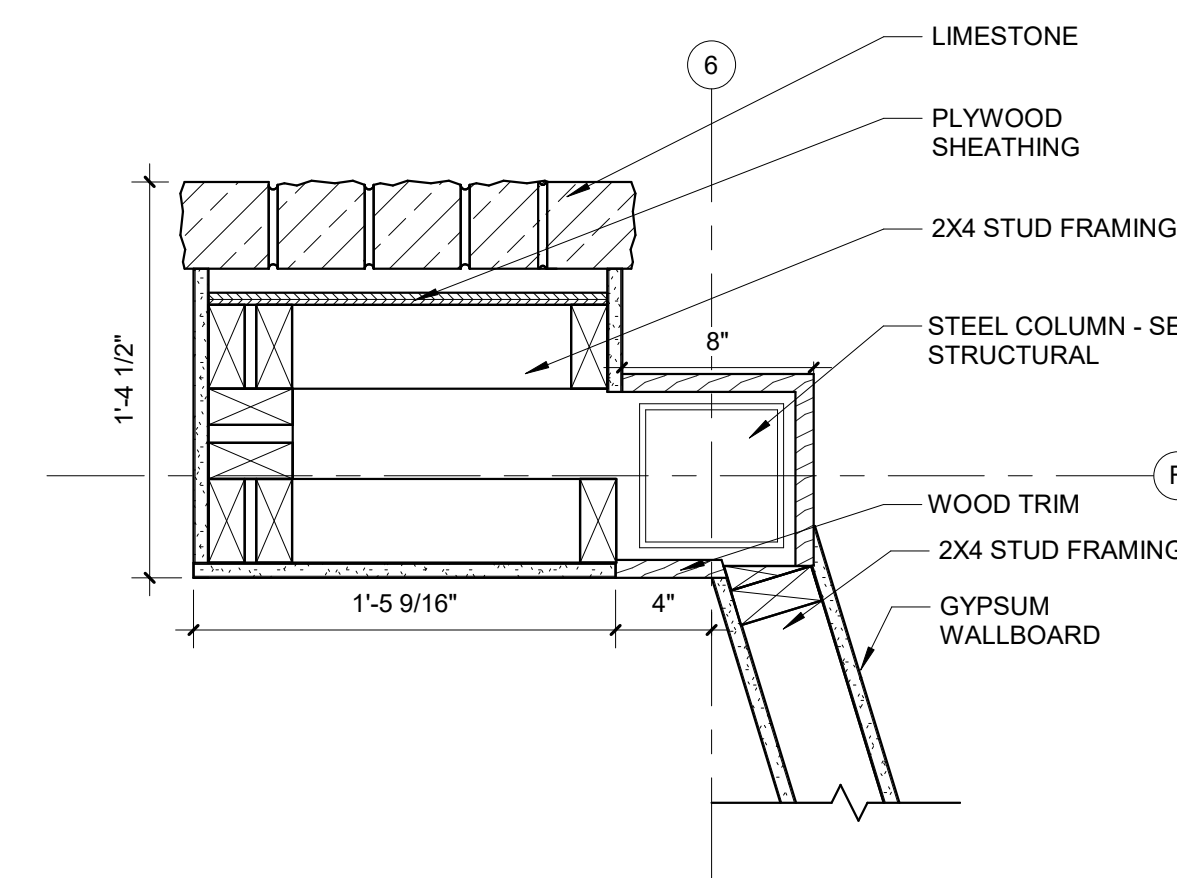

**7 ANGLED WALL AND CHILDRENS ENTRY**  
SCALE: 1 1/2" = 1'-0"

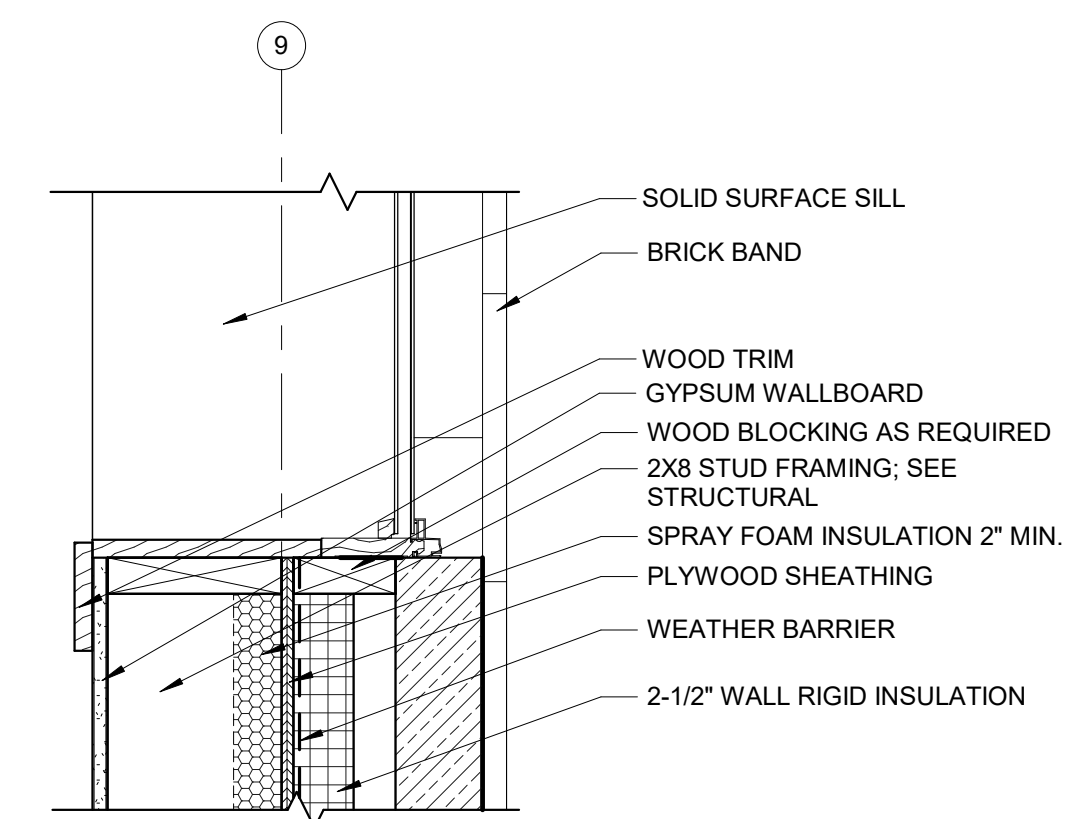

**8 WINDOW 120F JAMB**  
SCALE: 1 1/2" = 1'-0"

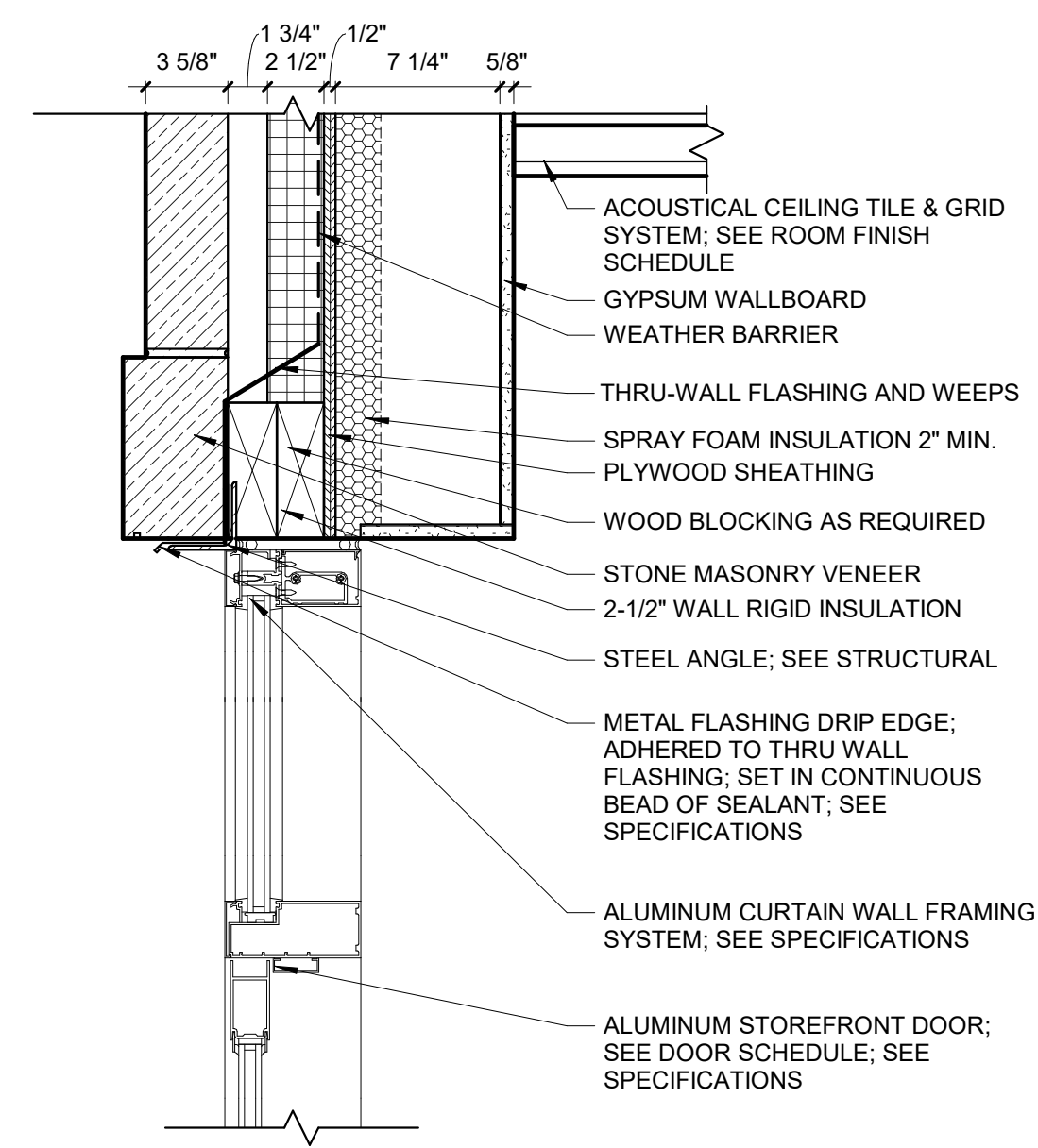

**12 AL HEAD - DOOR 100.1**  
SCALE: 1 1/2" = 1'-0"

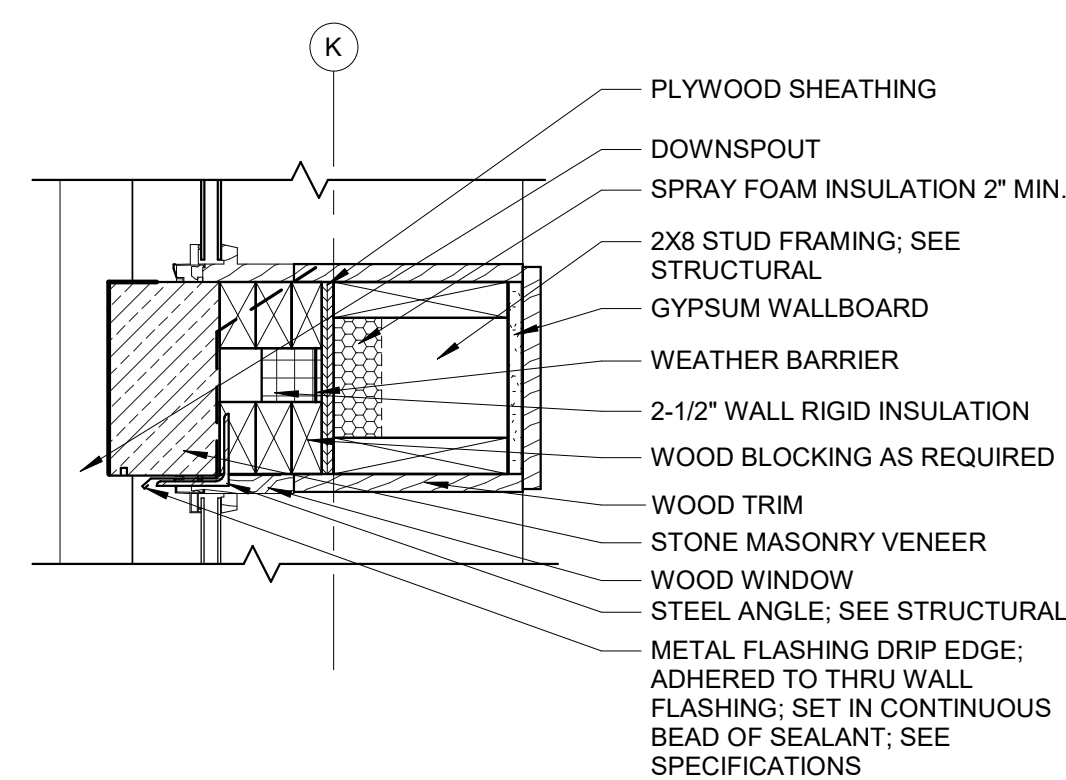

**9 TOWER UPPER WINDOW SILL**  
SCALE: 1 1/2" = 1'-0"

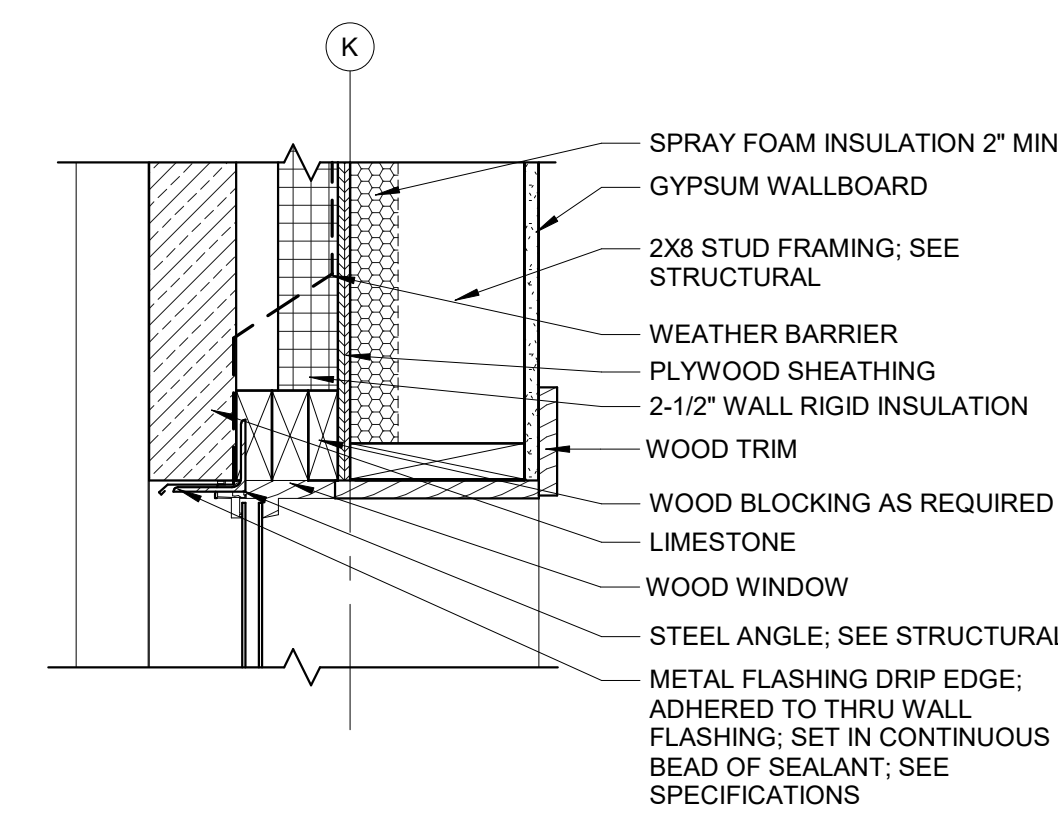

**10 TOWER UPPER WINDOW HEAD**  
SCALE: 1 1/2" = 1'-0"

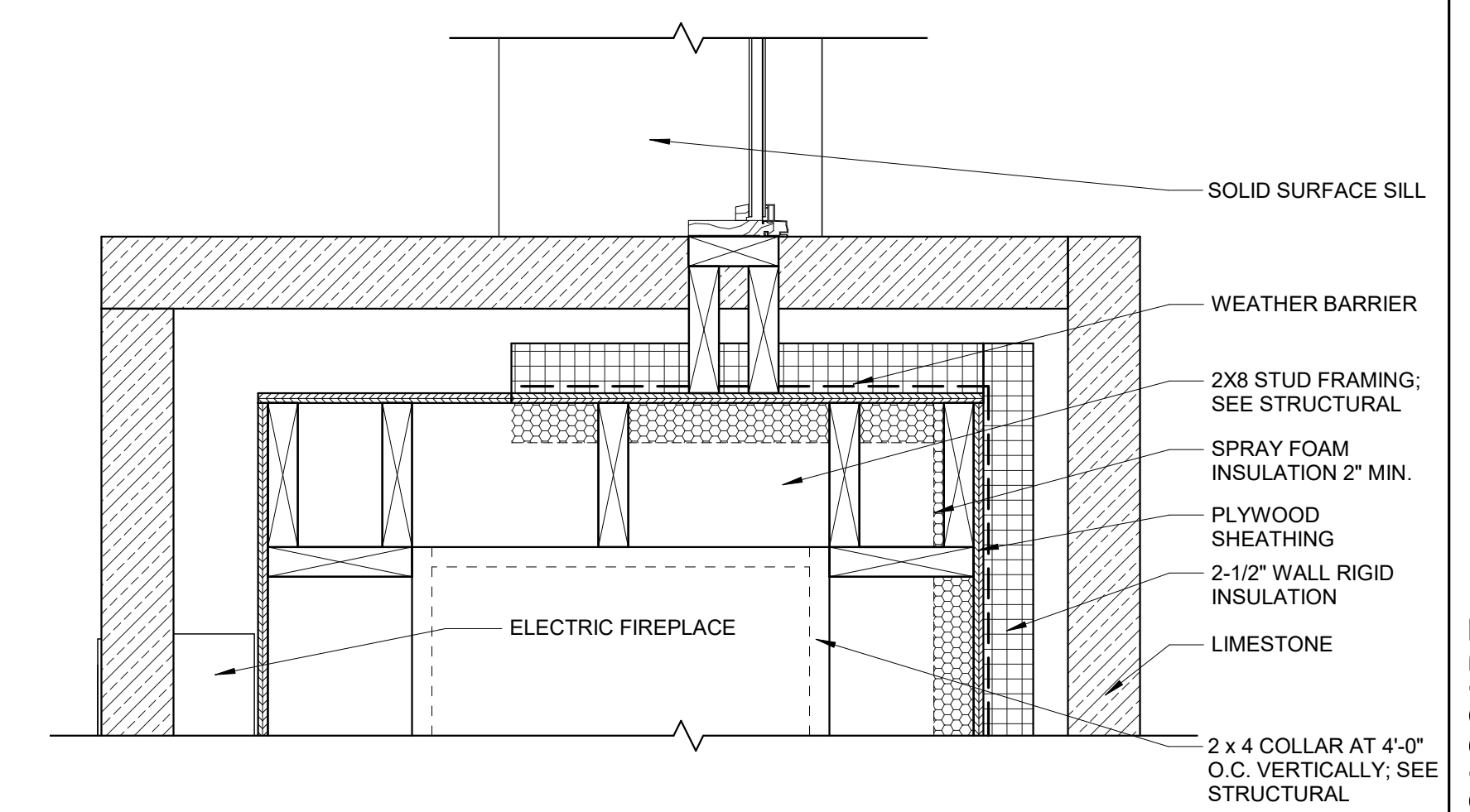

**11 WINDOW 119 JAMB**  
SCALE: 1 1/2" = 1'-0"

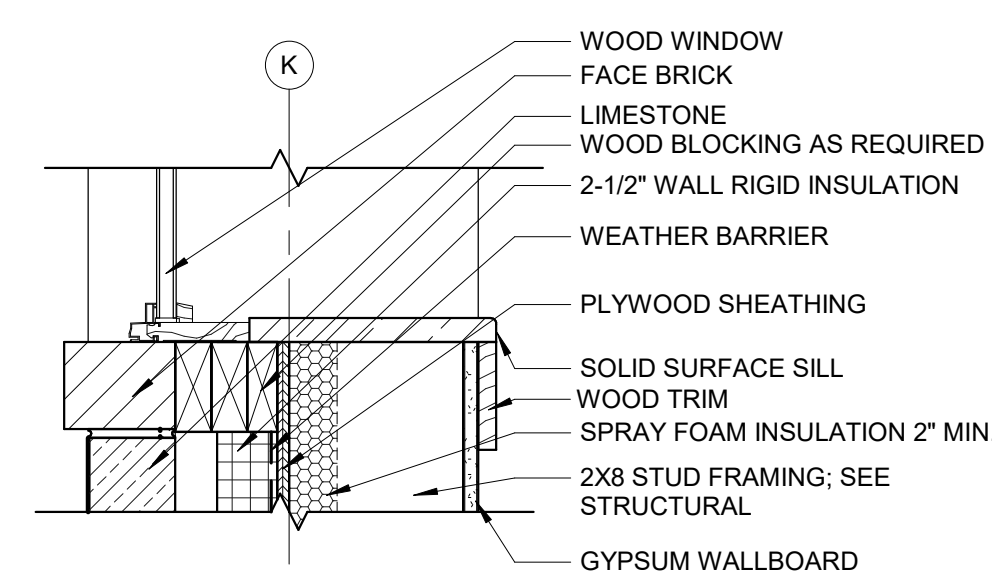

**13 TOWER WALL LOWER WINDOW SILL**  
SCALE: 1 1/2" = 1'-0"

**FEH DESIGN**

DESIGN ASSOCIATION WITH:

**BUESING associates, Inc.**

**DELTA 3**

SIoux CITY, IA (712) 252-3889

DES MOINES, IA (515) 288-2000

DUBUQUE, IA (662) 983-4600

OCONOMOWOC, WI (262) 968-2055

© FEH DESIGN

SHEET TITLE  
DETAILS

PROJECT TITLE  
CITY OF CASCADE  
CASCADE PUBLIC LIBRARY

SECOND AVENUE SW.  
CASCADE, IOWA

DATE ISSUED 14 JULY 2023  
REV. NO. DATE

PROJECT NUMBER  
2021310

SHEET  
**A6.1**

**PRELIMINARY**  
NOT FOR CONSTRUCTION

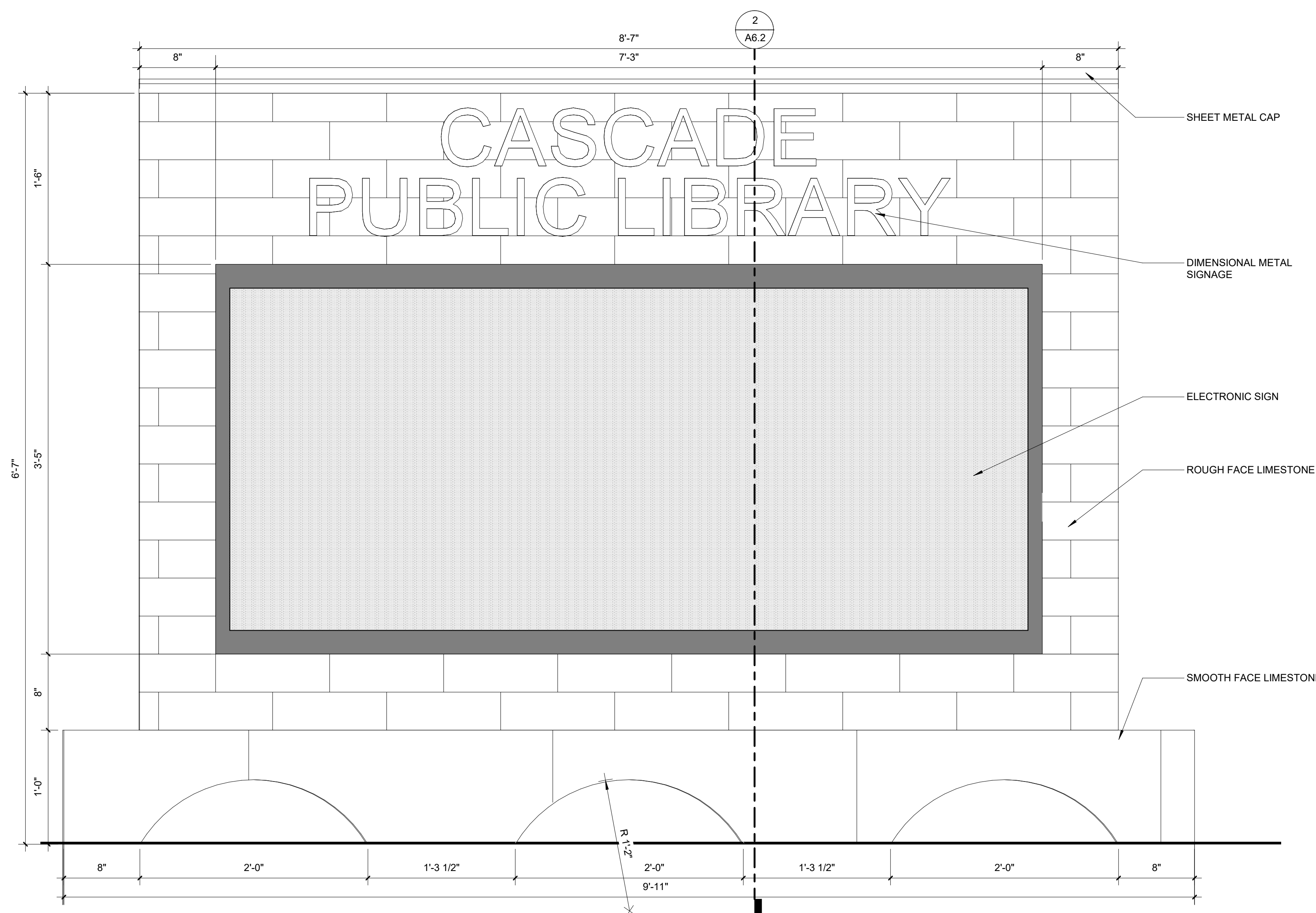

**1 ELECTRONIC SIGN**  
SCALE: 1 1/2" = 1'-0"

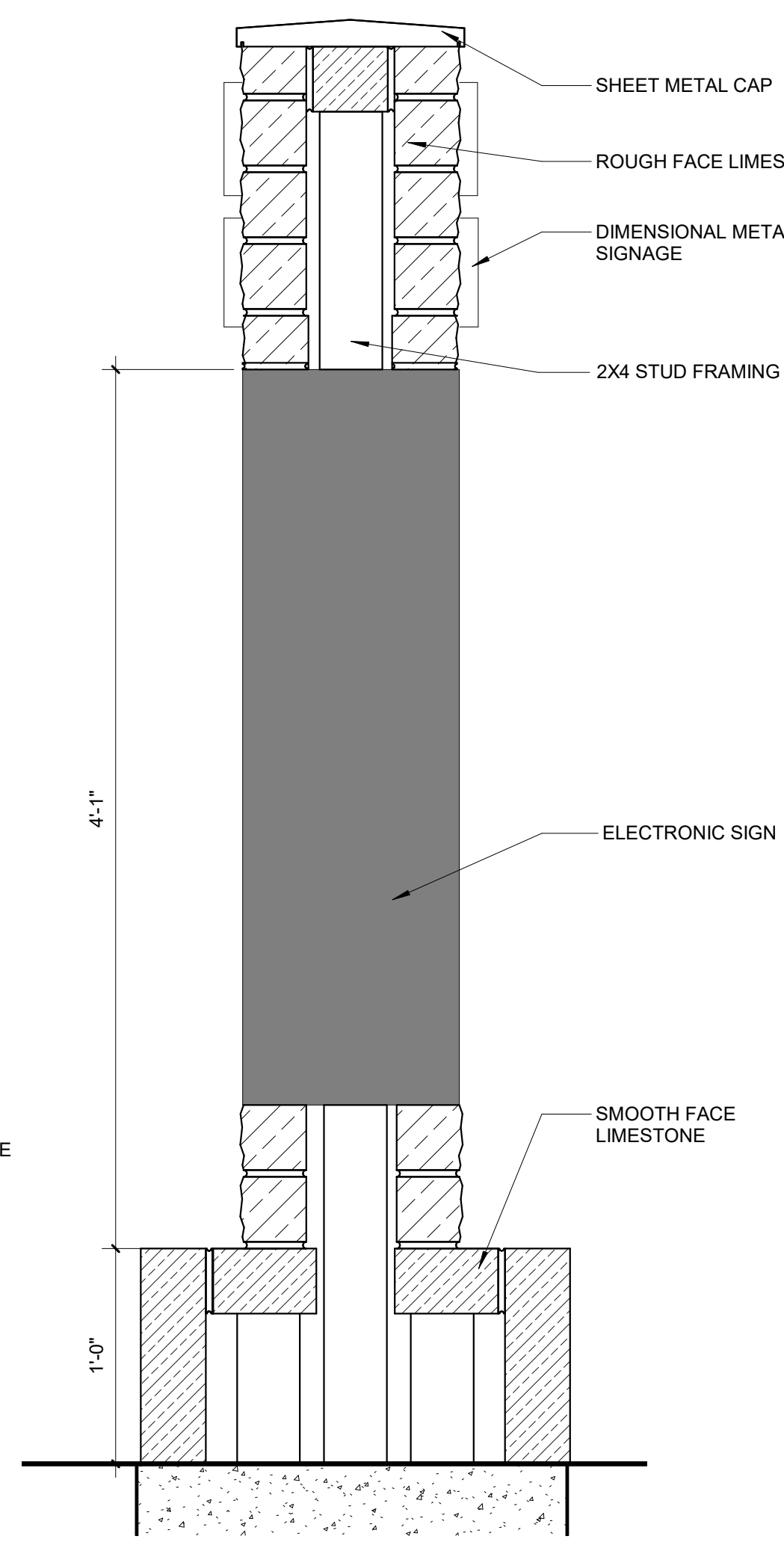

**2 ELEC. SIGN SECTION**  
SCALE: 1 1/2" = 1'-0"

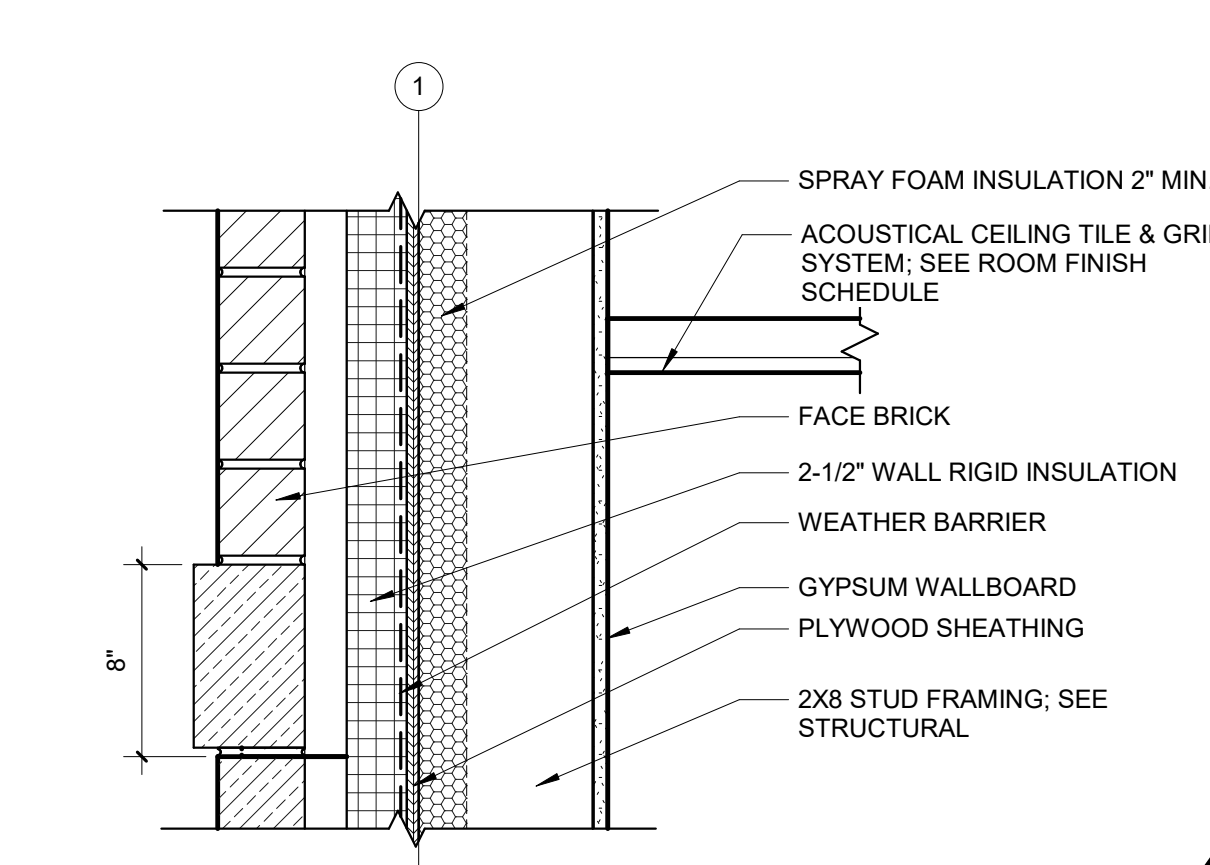

**3 WEST WALL - STONE BANDING**  
SCALE: 1 1/2" = 1'-0"

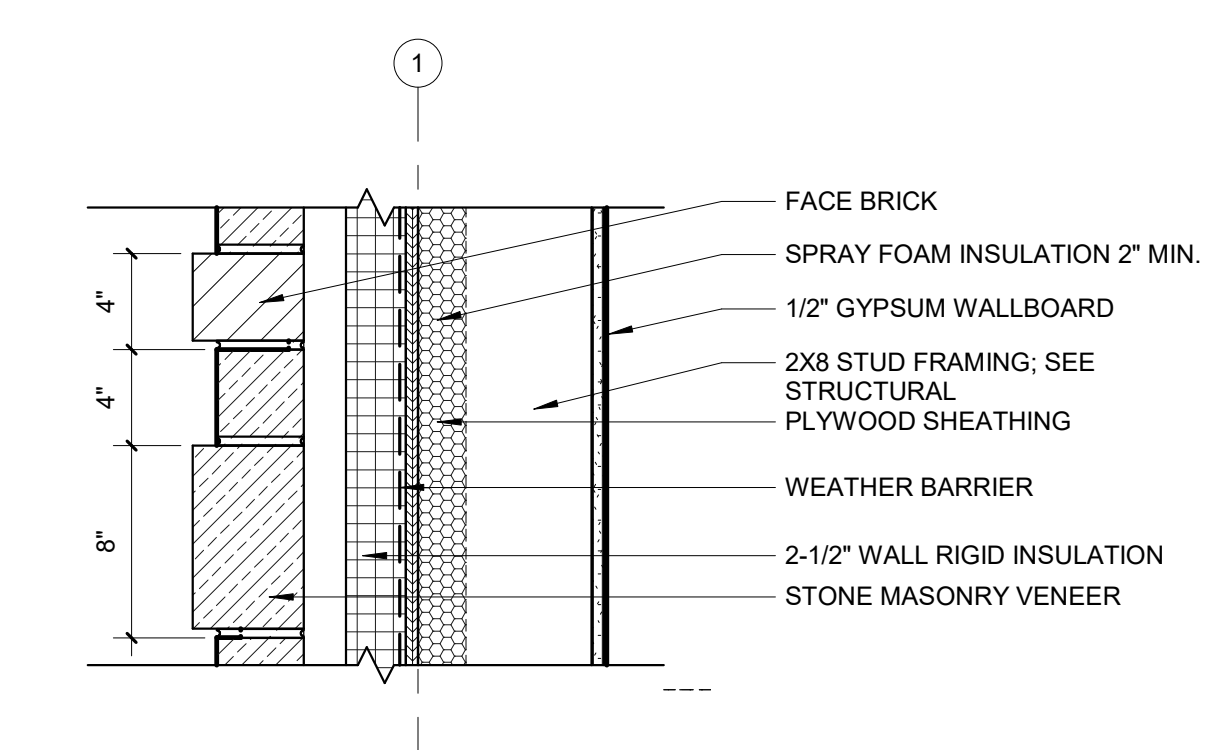

**4 WEST WALL - BRICK AND STONE BANDING**  
SCALE: 1 1/2" = 1'-0"

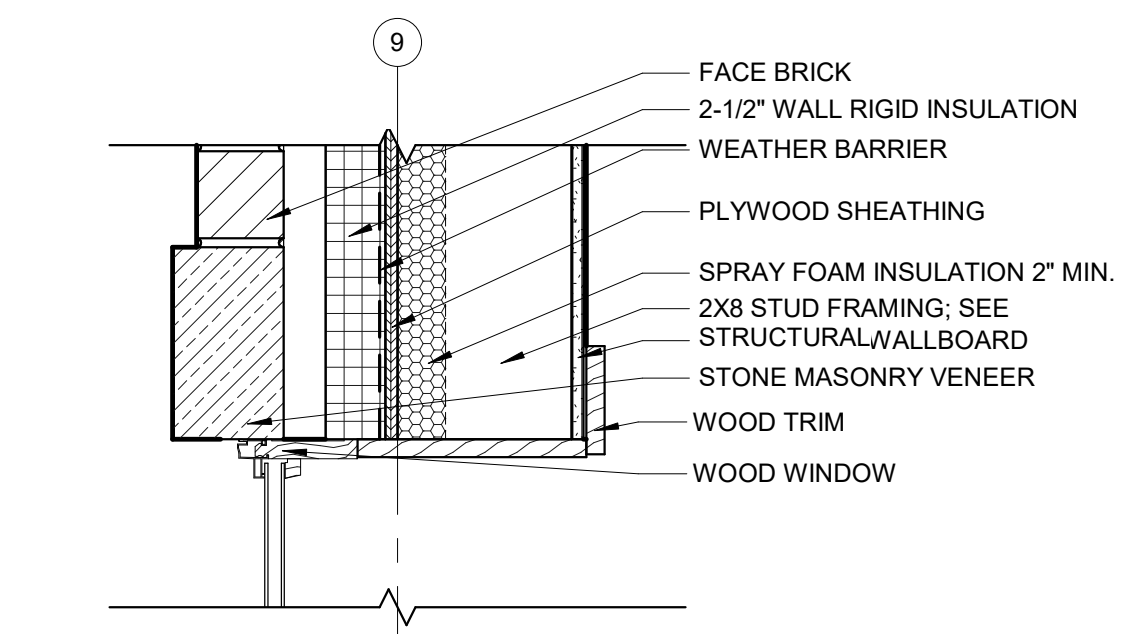

**5 WINDOW 118 HEAD**  
SCALE: 1 1/2" = 1'-0"

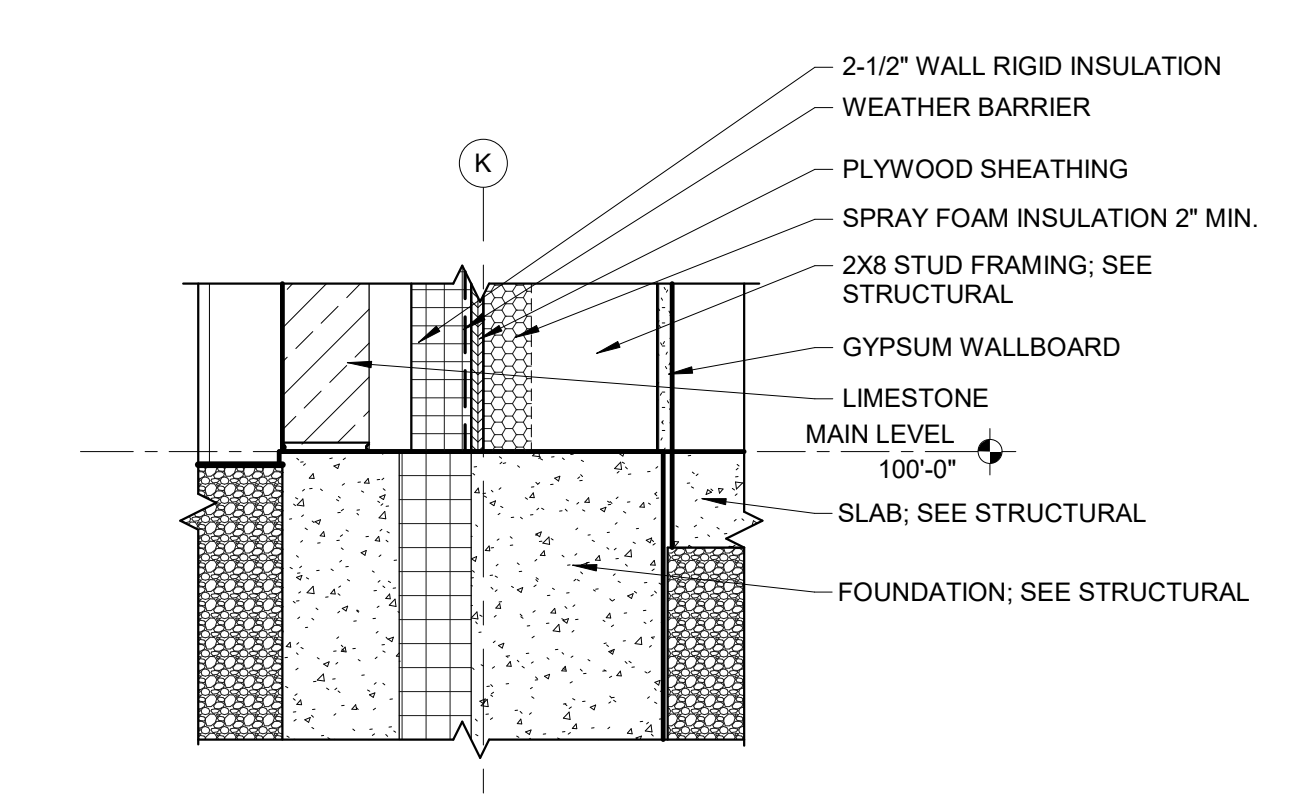

**6 TOWER WALL FOUNDATION**  
SCALE: 1 1/2" = 1'-0"

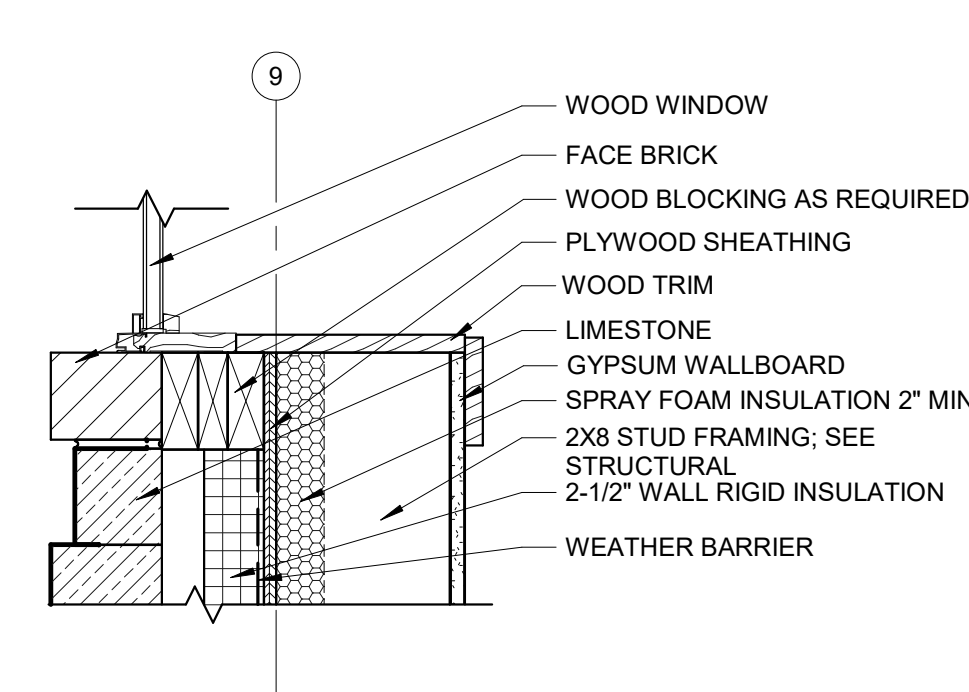

**7 WINDOW 118A SILL**  
SCALE: 1 1/2" = 1'-0"

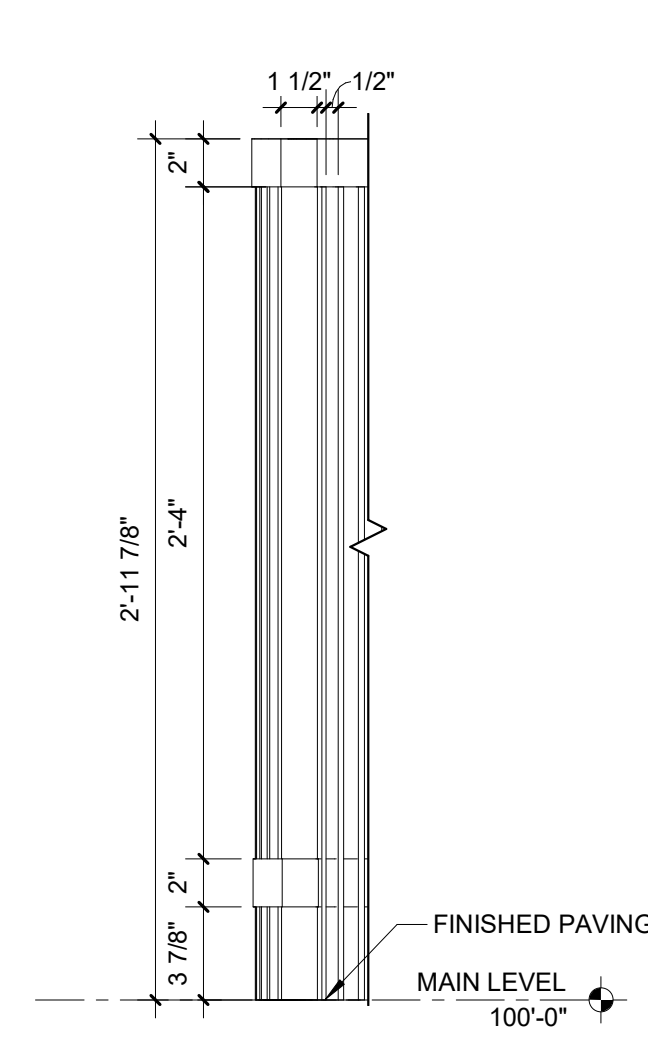

**8 CHILDREN'S PATIO RAILING**  
SCALE: 1 1/2" = 1'-0"

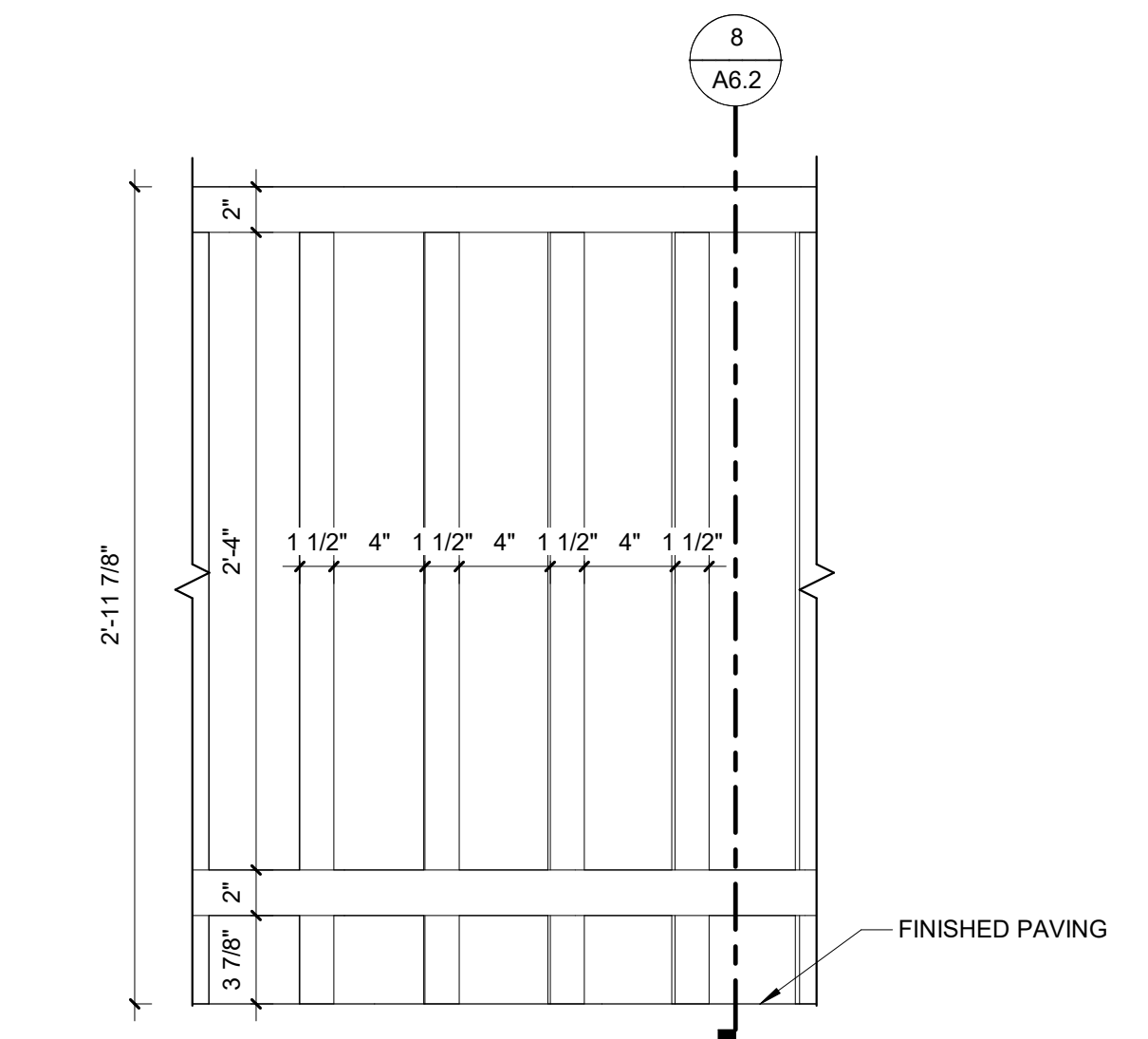

**9 CHILDREN'S RAILING ELEVATION**  
SCALE: 1 1/2" = 1'-0"

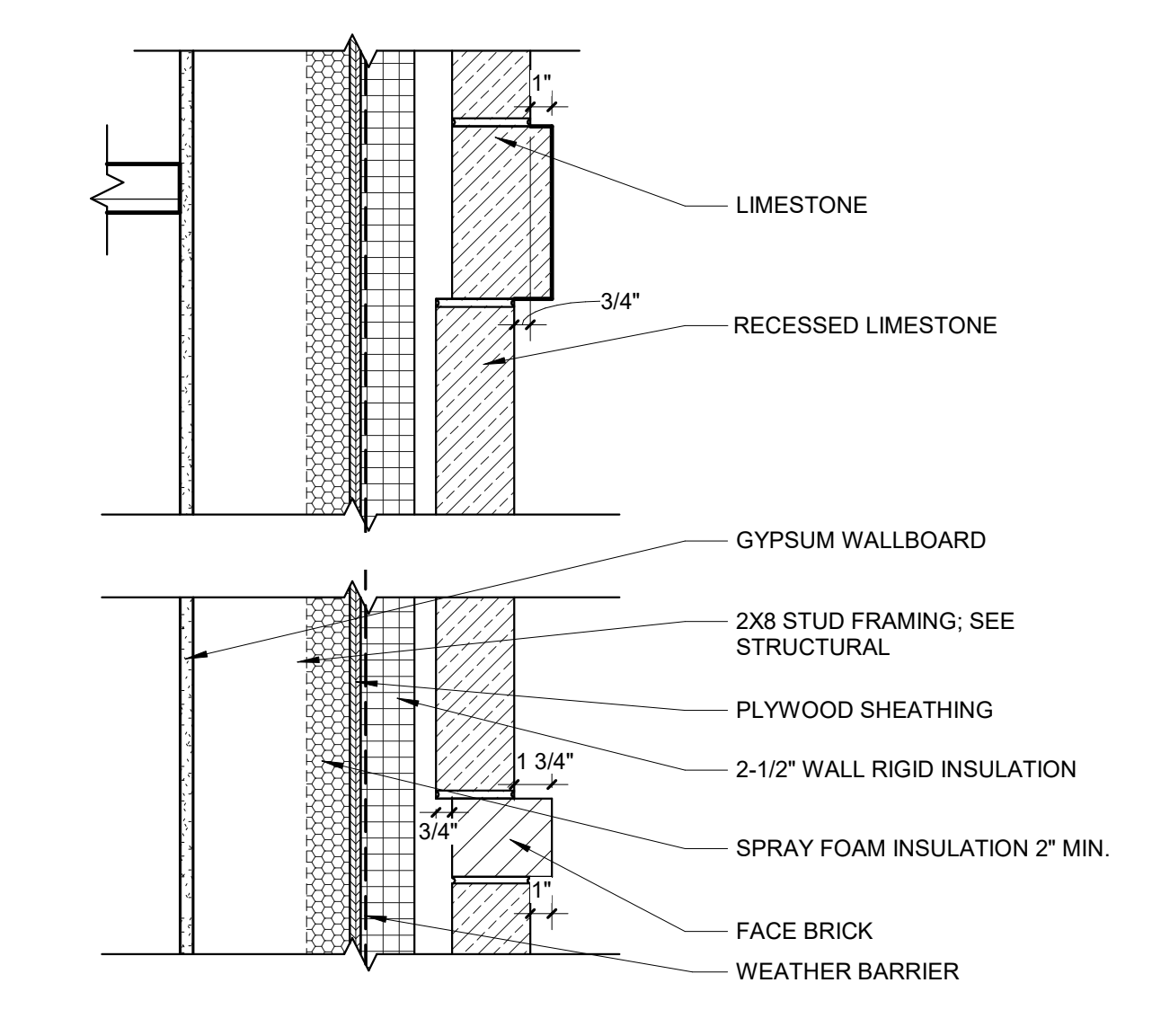

**10 RECESSED LIMESTONE - WEST WALL**  
SCALE: 1 1/2" = 1'-0"

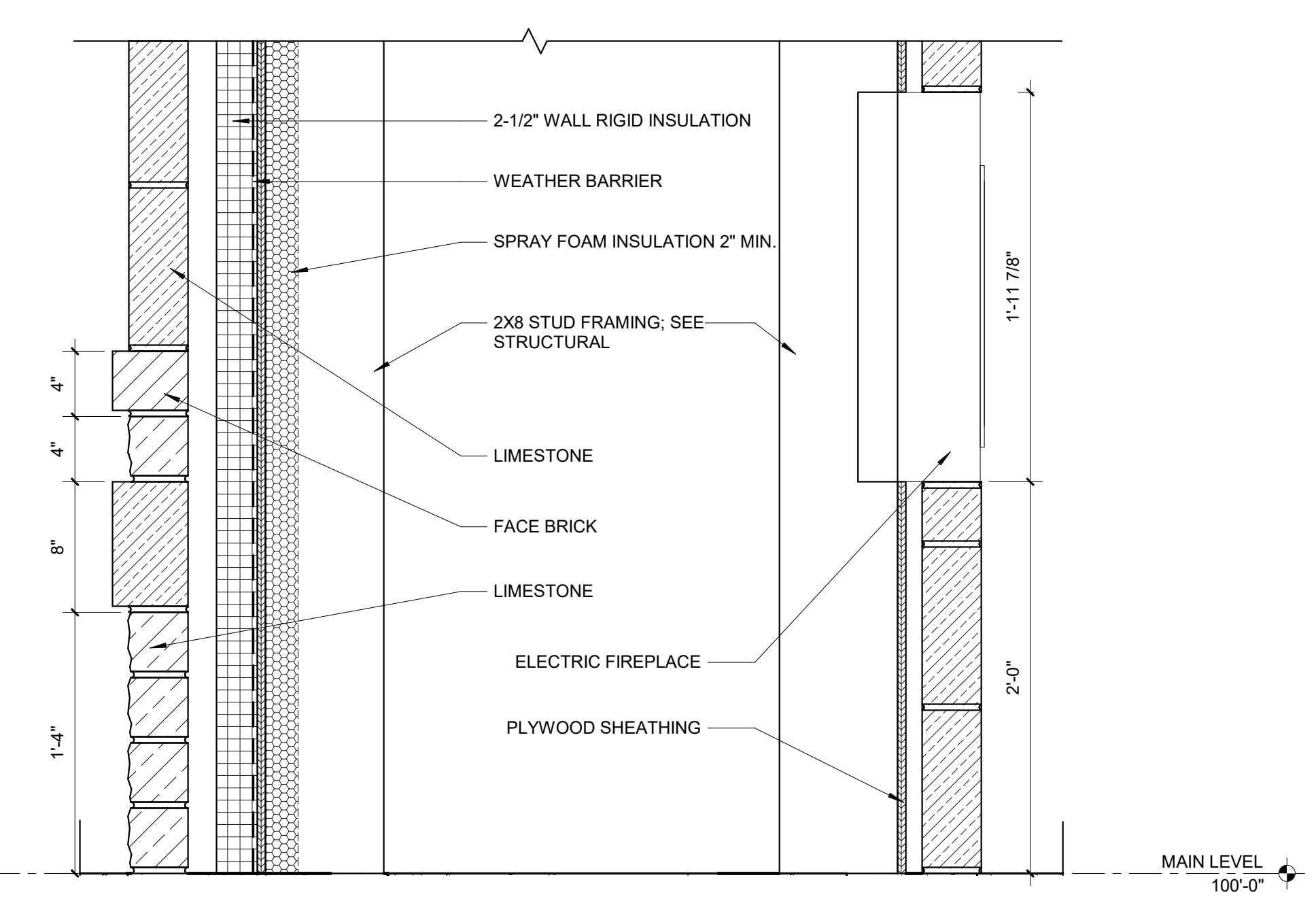

**11 FIREPLACE**  
SCALE: 1 1/2" = 1'-0"

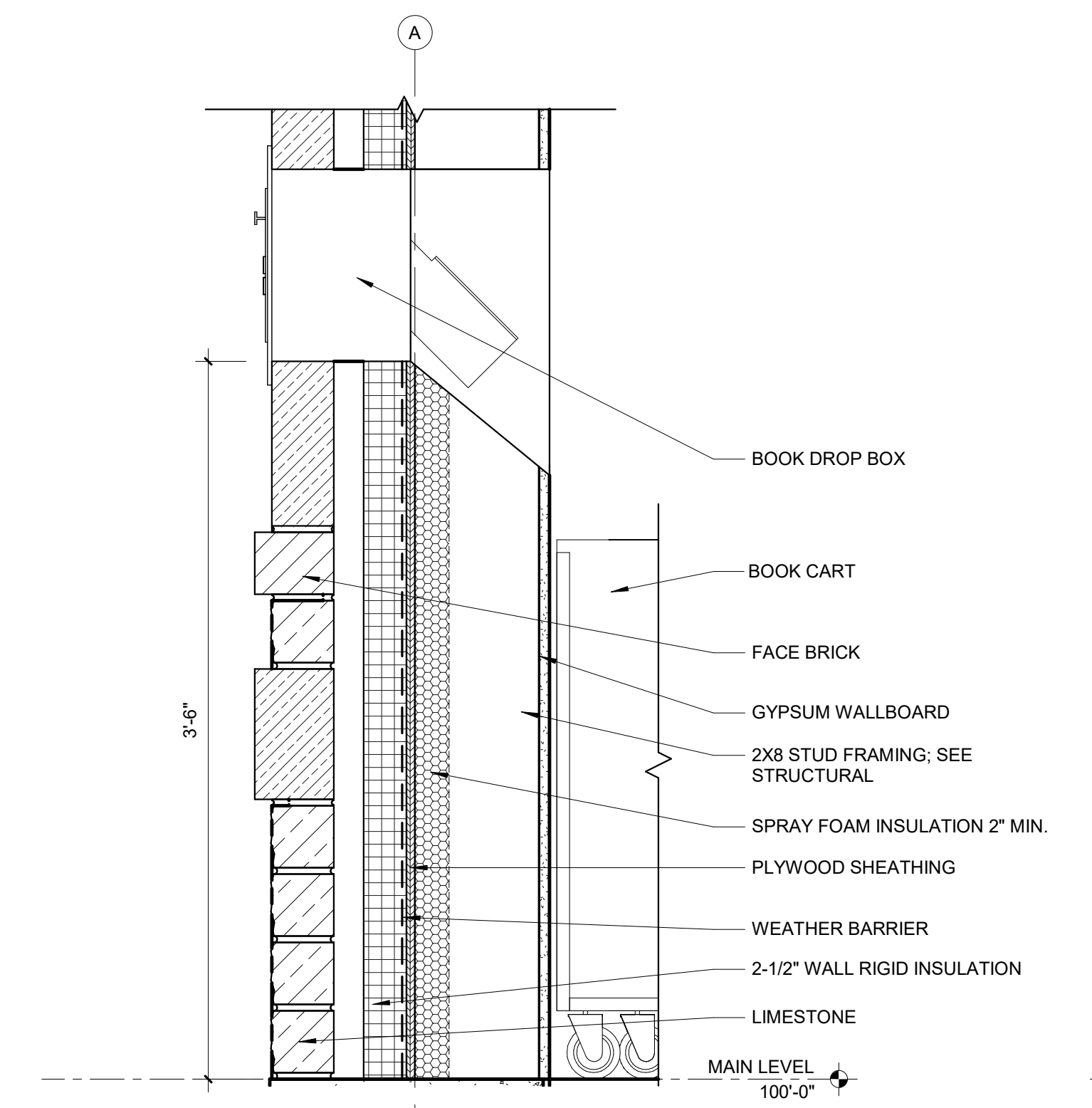

**12 EXTERIOR BOOK DROP**  
SCALE: 1 1/2" = 1'-0"

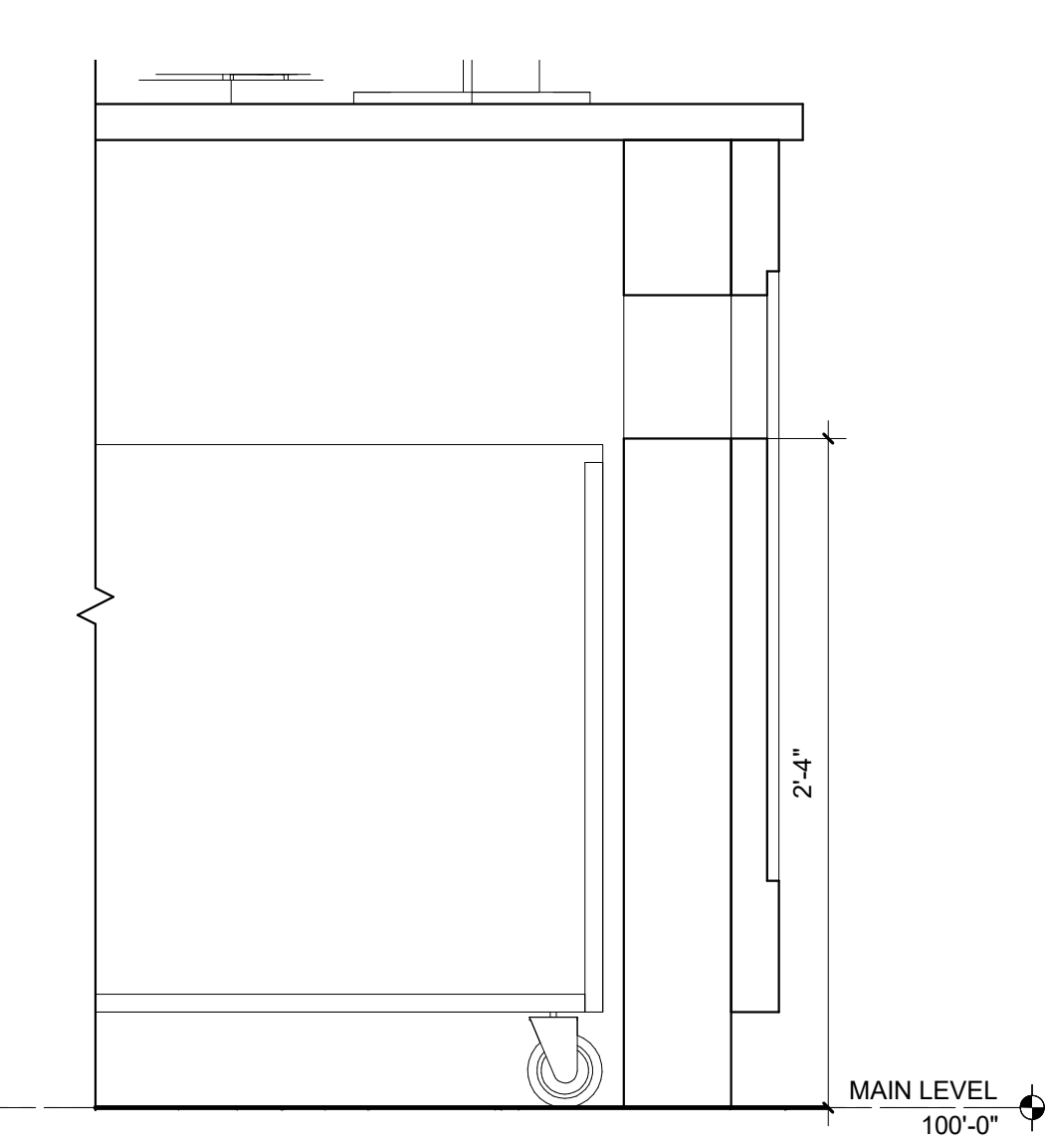

**13 INTERIOR BOOK DROP**  
SCALE: 1 1/2" = 1'-0"

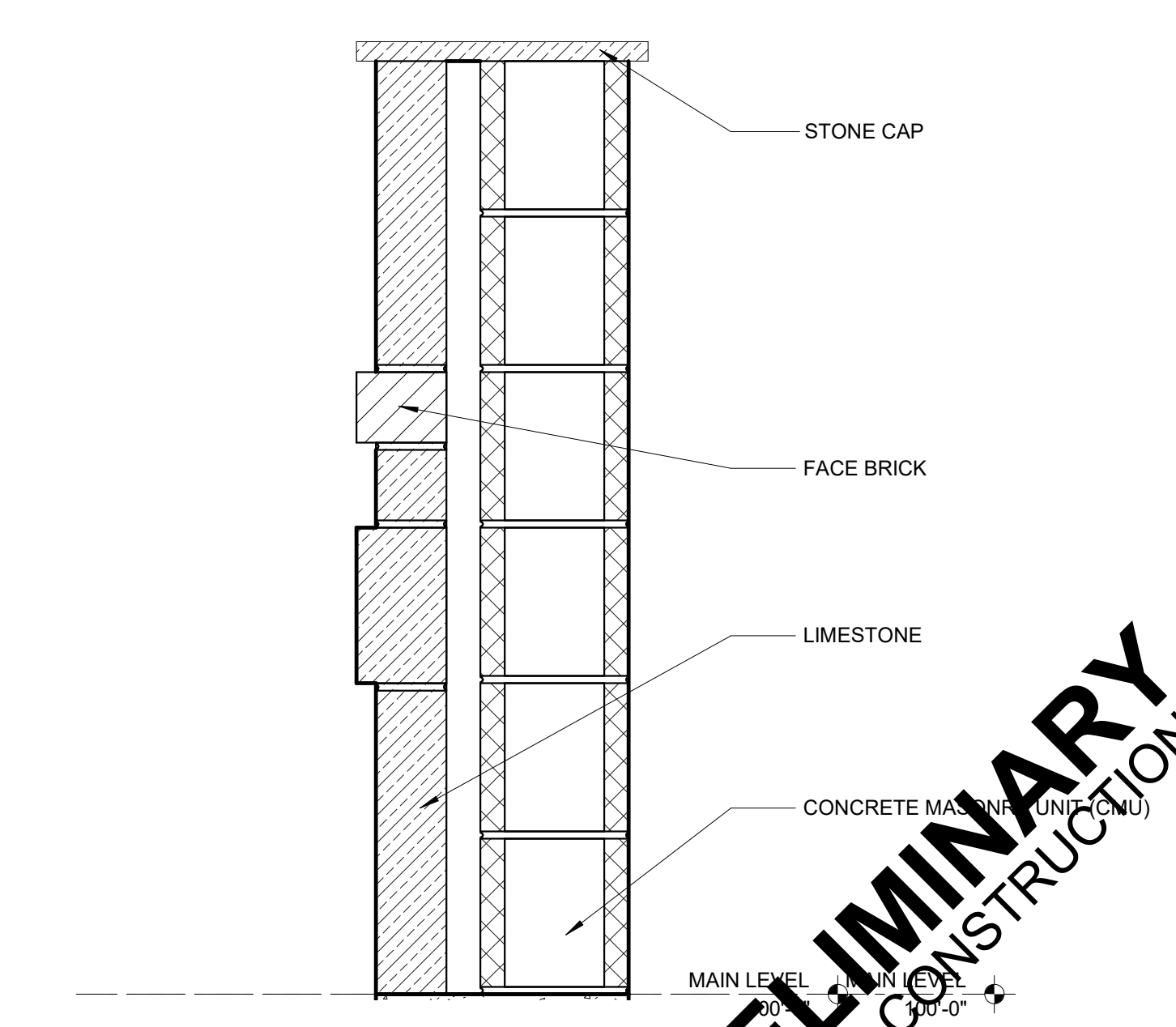

**14 TRASH ENCLOSURE WALL SECTION**  
SCALE: 1 1/2" = 1'-0"

**PRELIMINARY**  
NOT FOR CONSTRUCTION

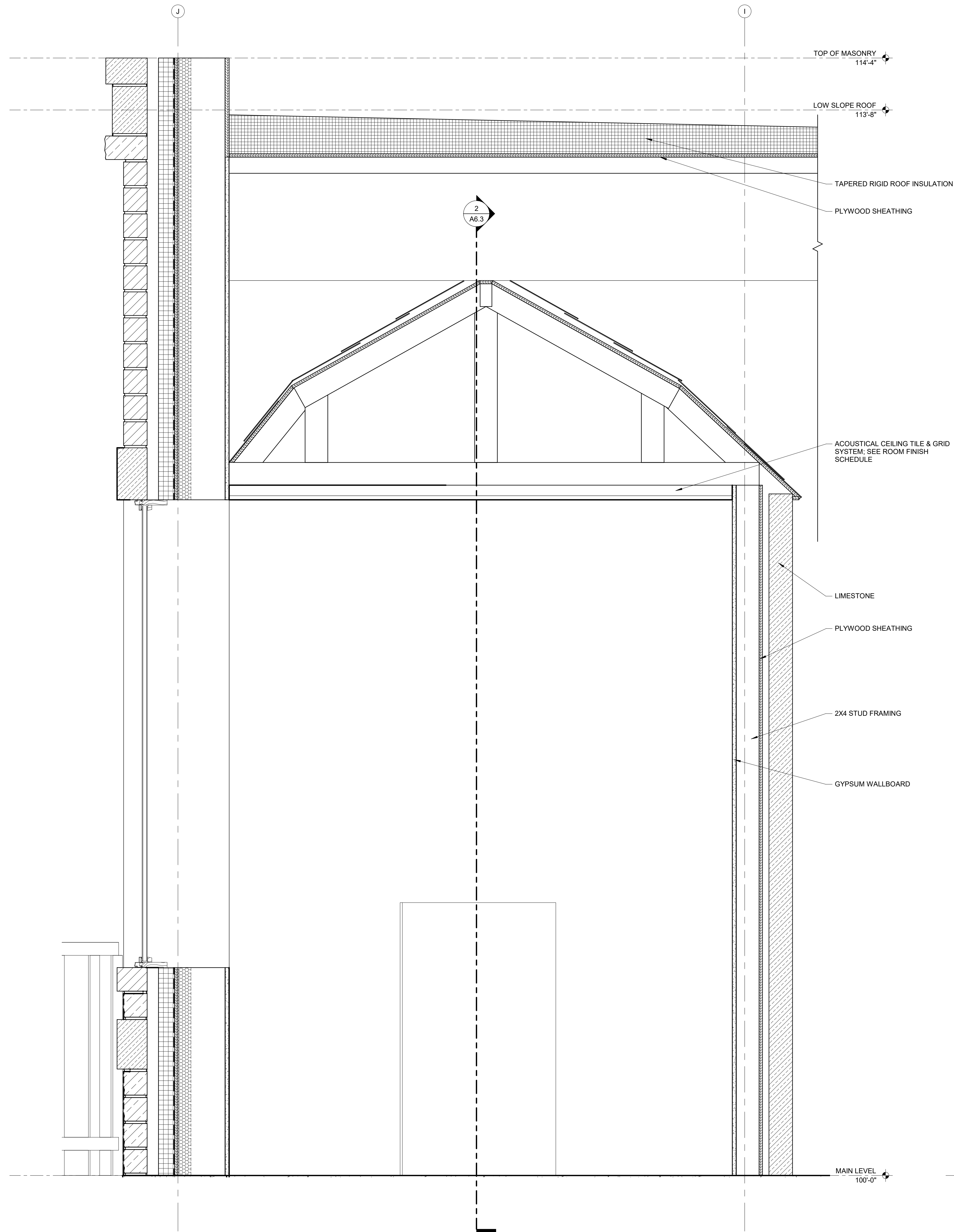

**1 SILO SECTION**  
SCALE: 1 1/2" = 1'-0"

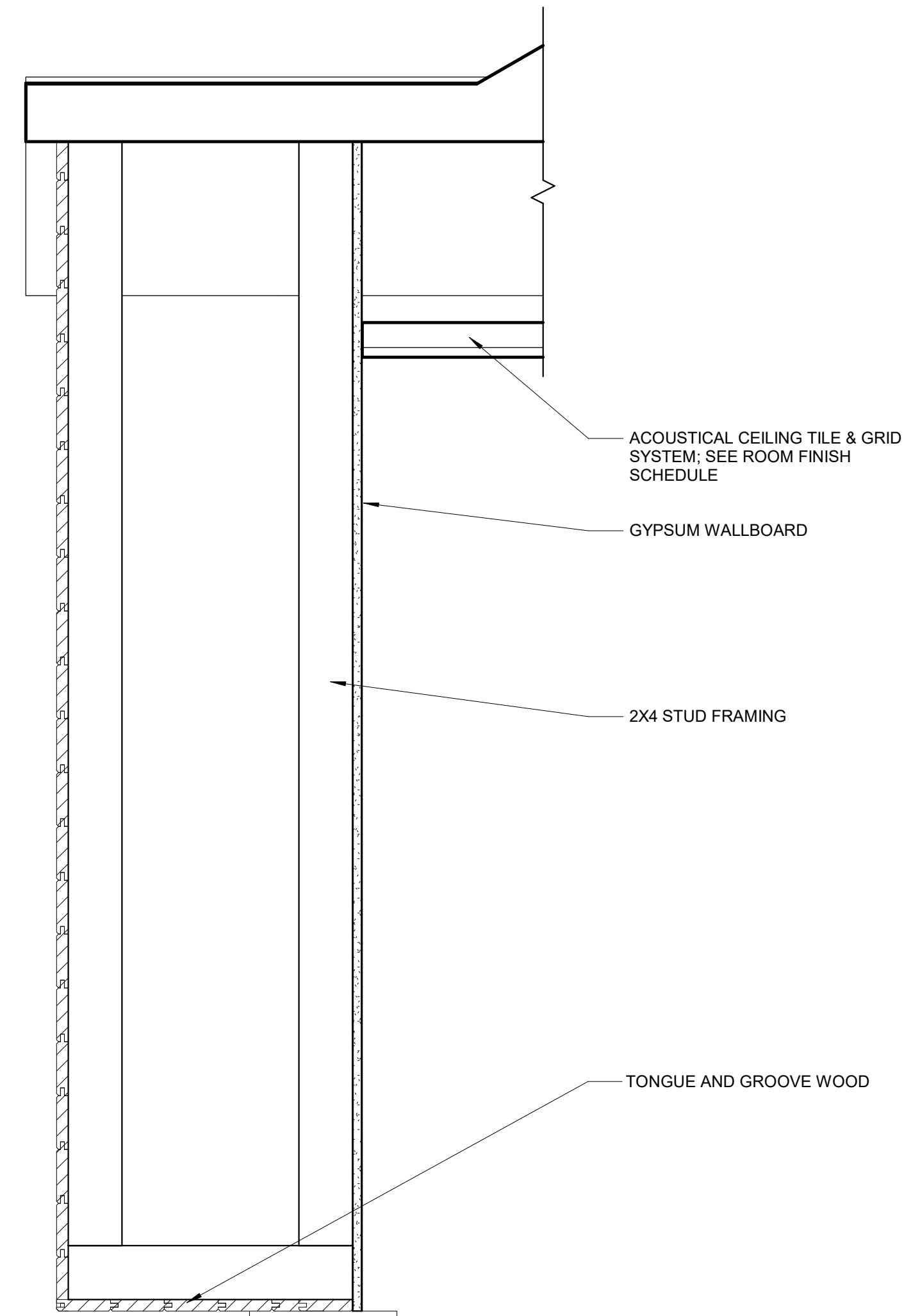

**2 FRONT OF SILO DETAIL**  
SCALE: 1 1/2" = 1'-0"

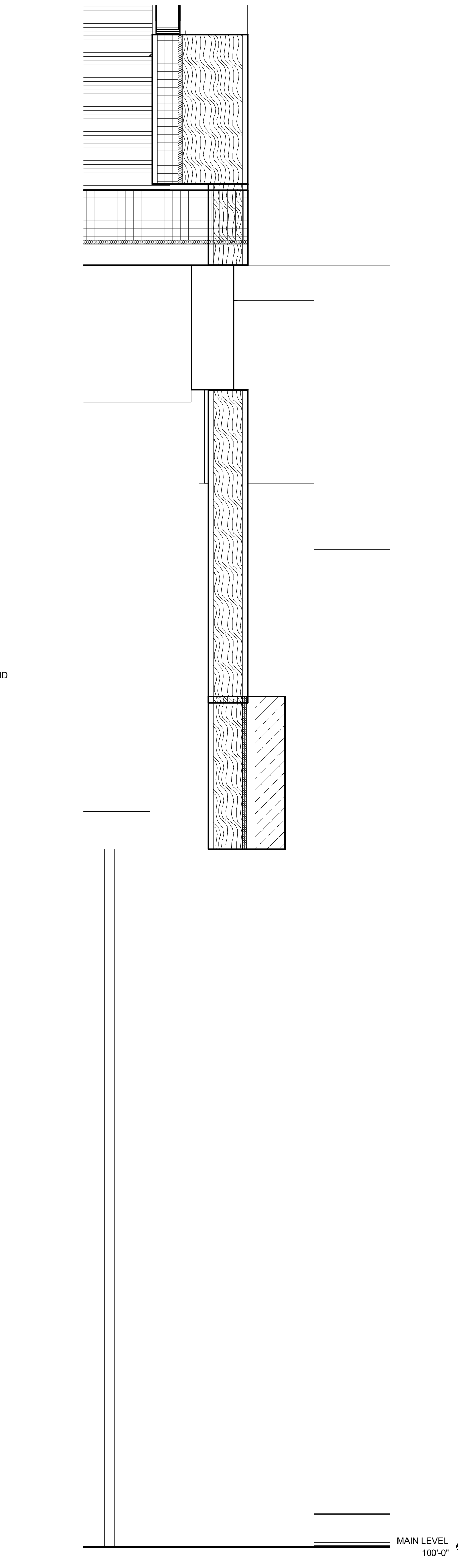

**3 LIMESTONE BRIDGE CHILDREN'S ENTRY**  
SCALE: 1 1/2" = 1'-0"

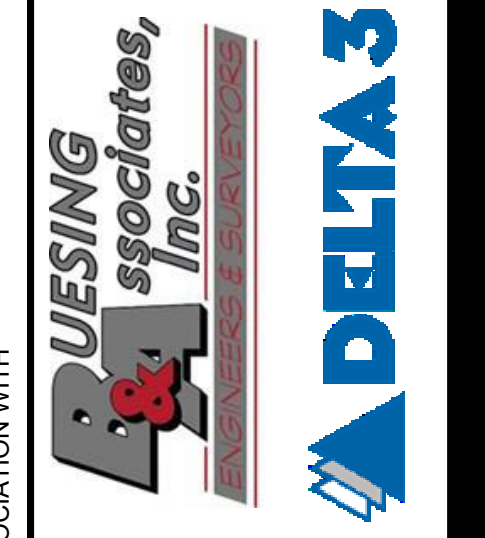

SHEET TITLE  
DETAILS

PROJECT TITLE  
CITY OF CASCADE  
CASCADE PUBLIC LIBRARY

SECOND AVENUE SW,  
CASCADE, IOWA

DATE ISSUED 14 JULY 2023  
REV. NO. DATE

PROJECT NUMBER  
2021310

SHEET  
**A6.3**

**PRELIMINARY**  
NOT FOR CONSTRUCTION

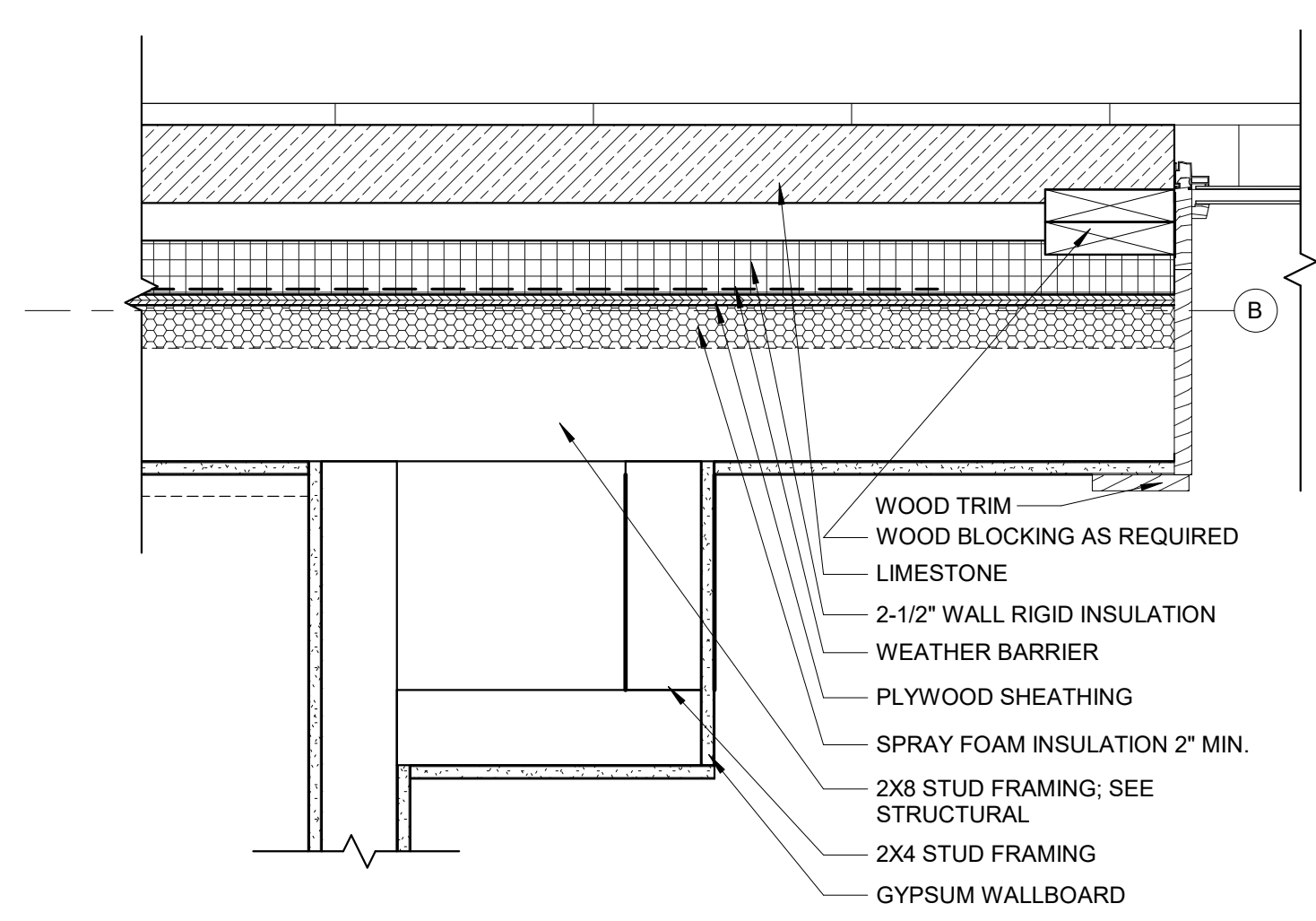

**1 DIR. OFFICE CHASE**  
SCALE: 1 1/2" = 1'-0"

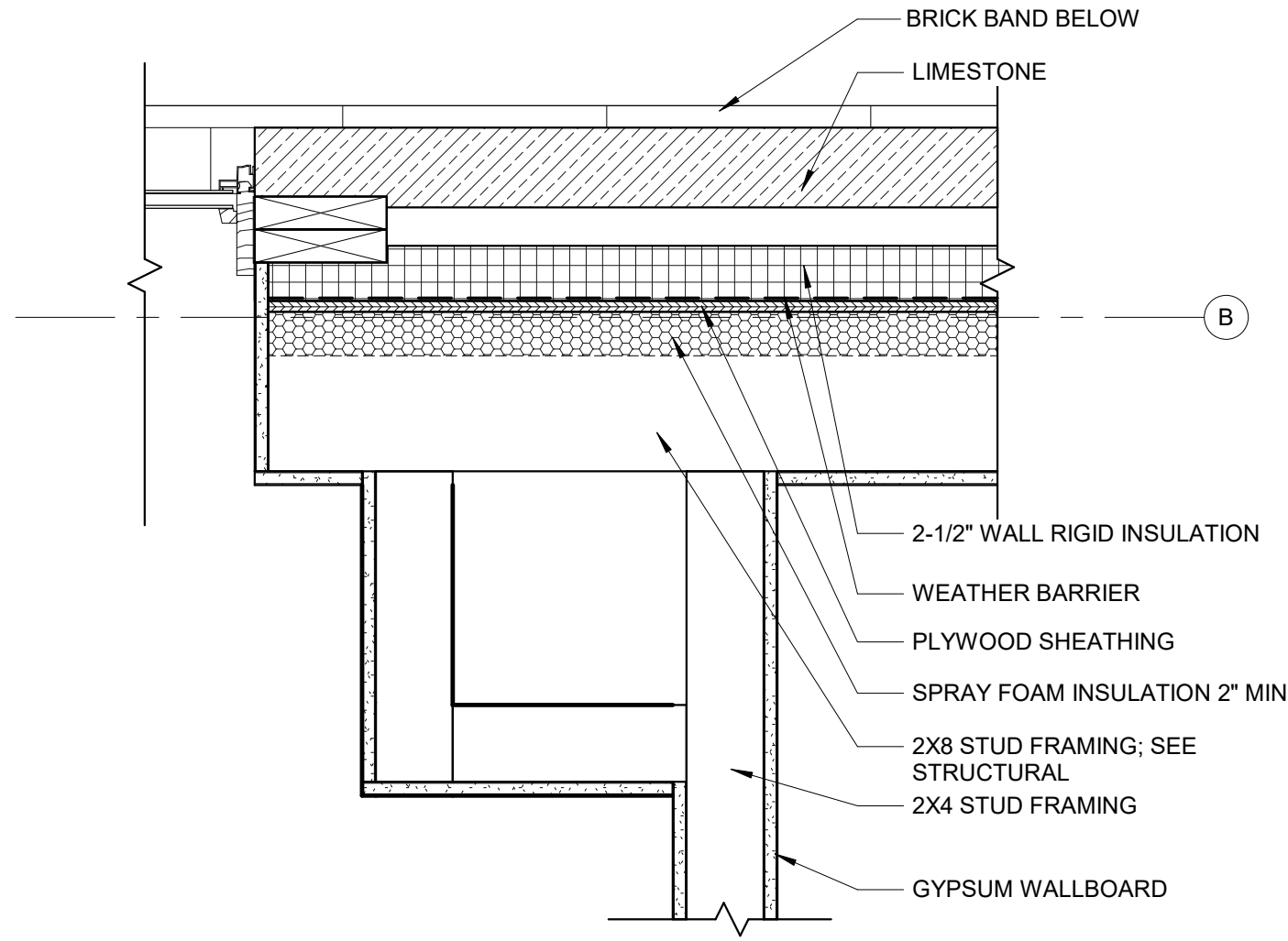

**2 STUDY ROOM CHASE**  
SCALE: 1 1/2" = 1'-0"

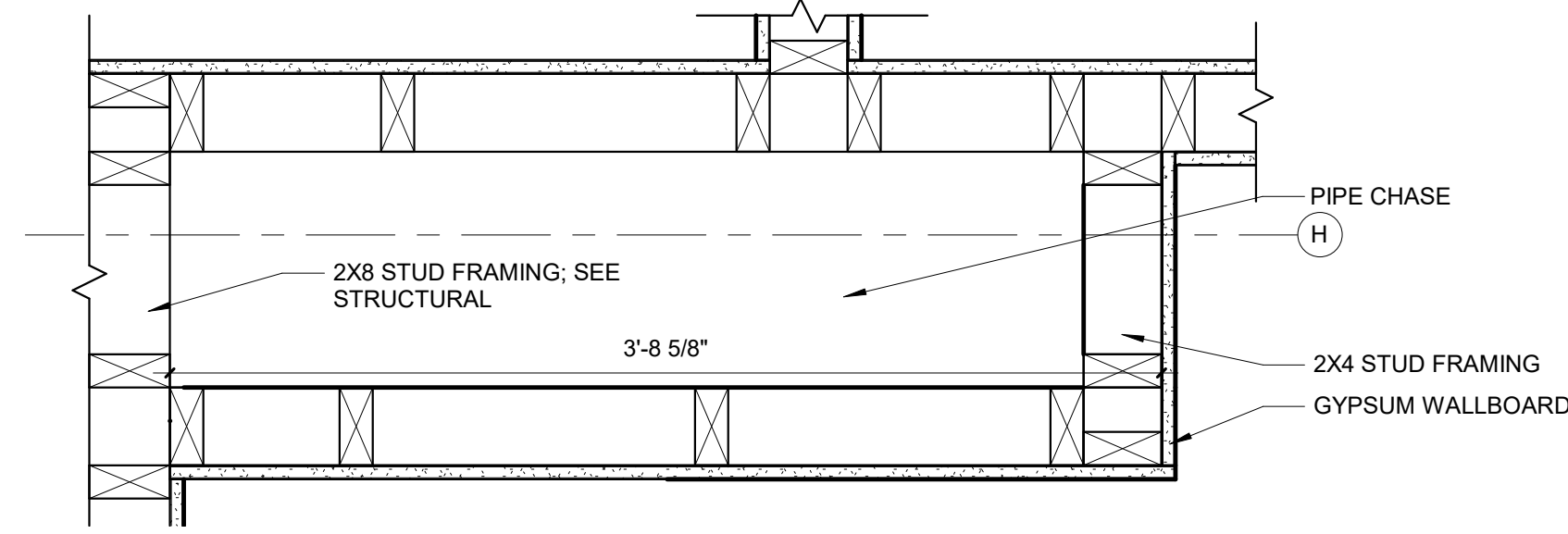

**3 VEST. CHASE**  
SCALE: 1 1/2" = 1'-0"

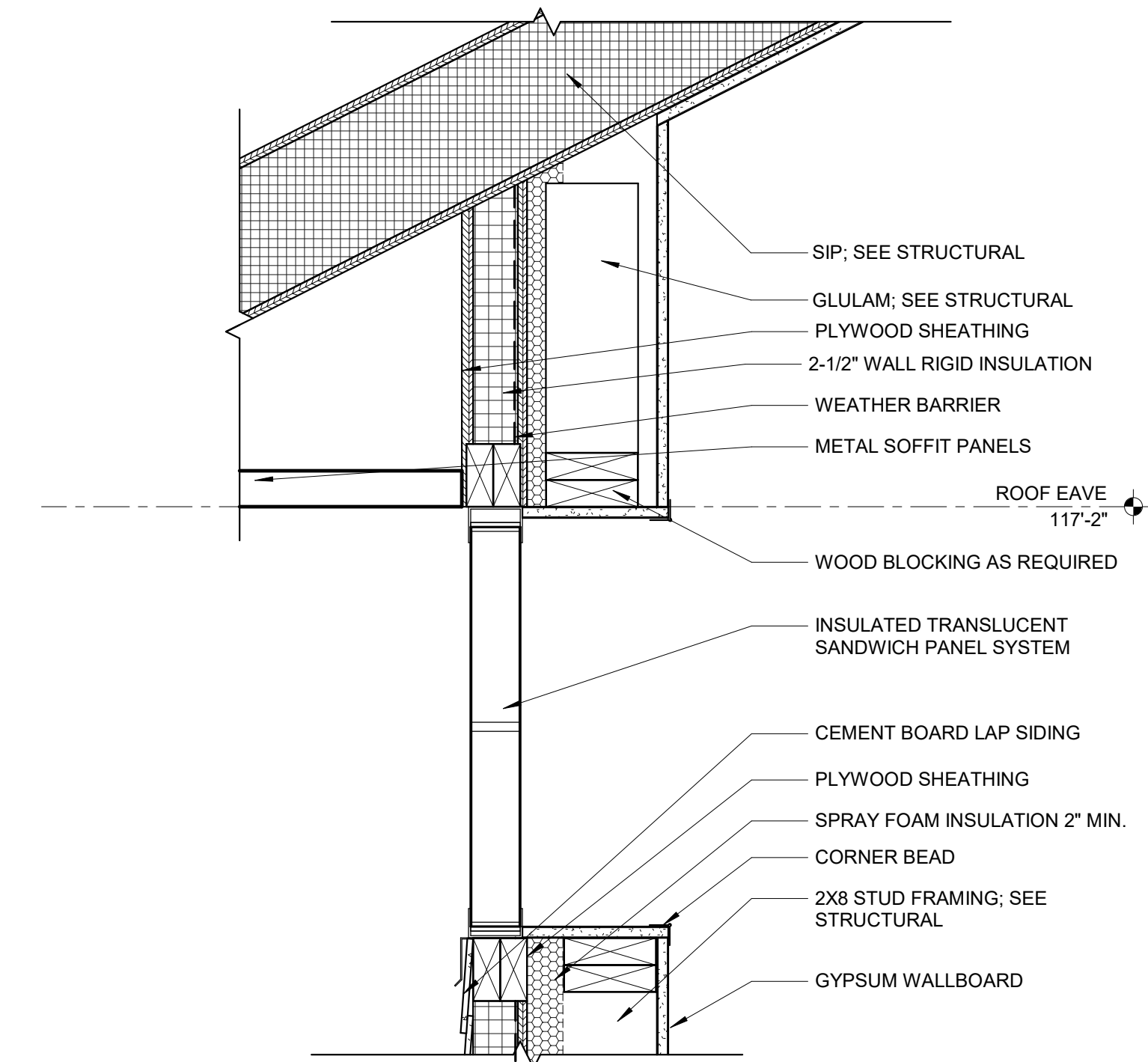

**4 TRANSLUCENT PANEL**  
SCALE: 1 1/2" = 1'-0"

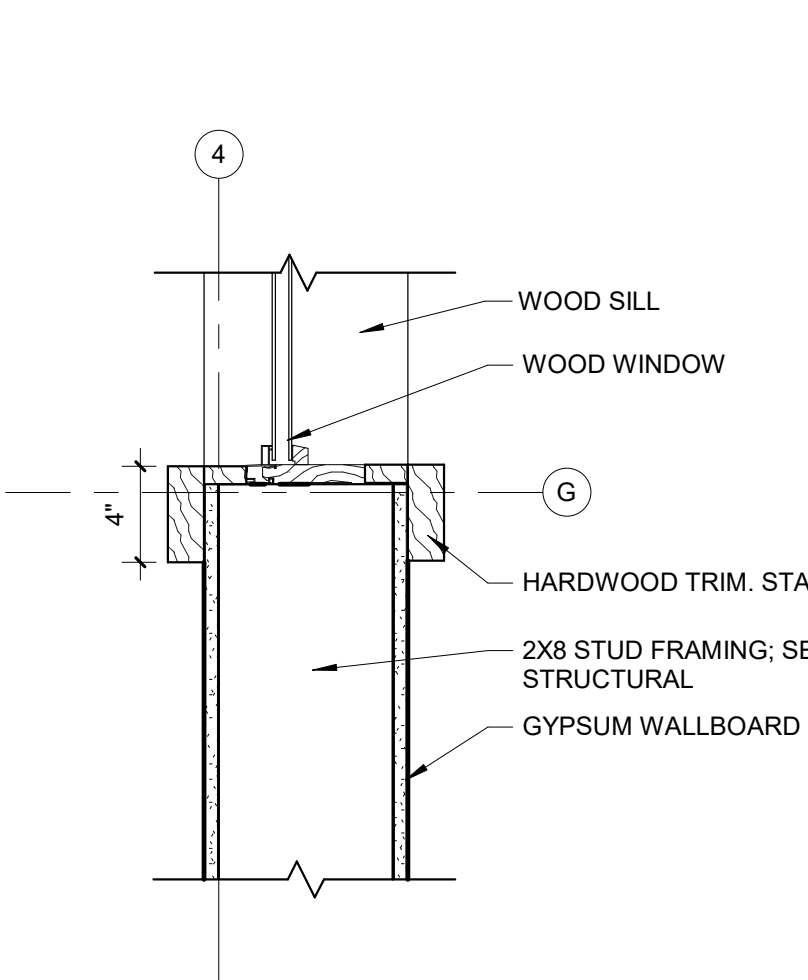

**5 WINDOW 101B JAMB**  
SCALE: 1 1/2" = 1'-0"

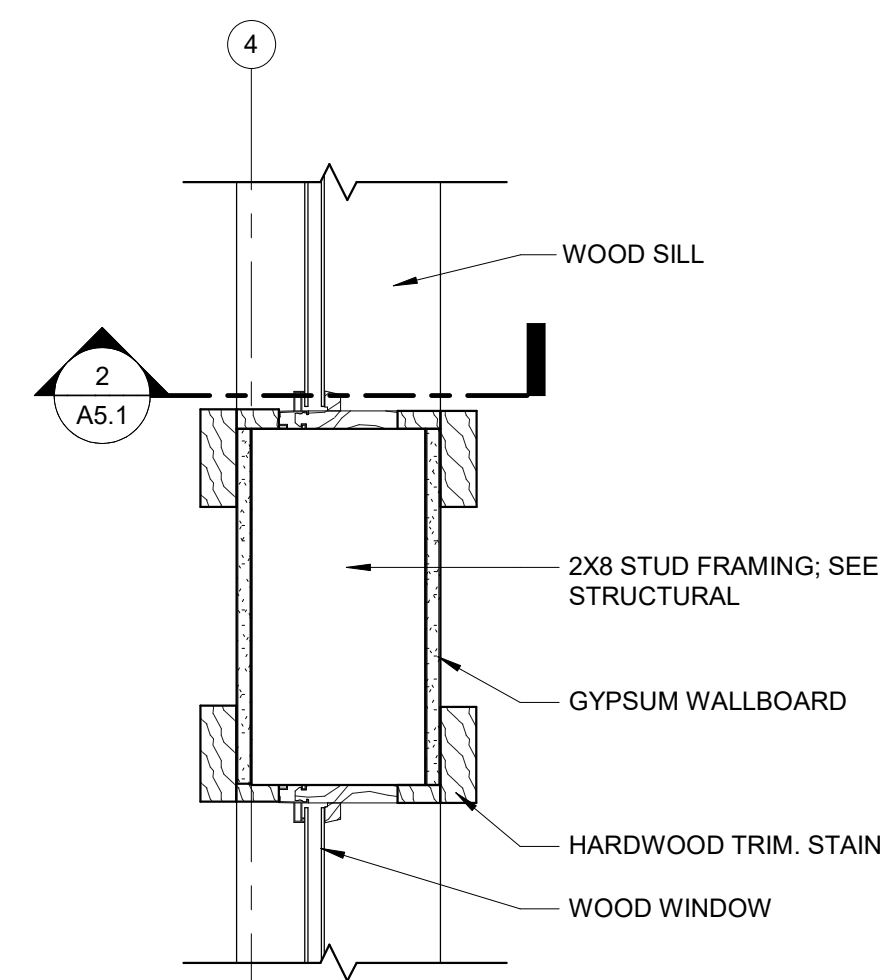

**6 WINDOW 101B & 101C JAMB**  
SCALE: 1 1/2" = 1'-0"

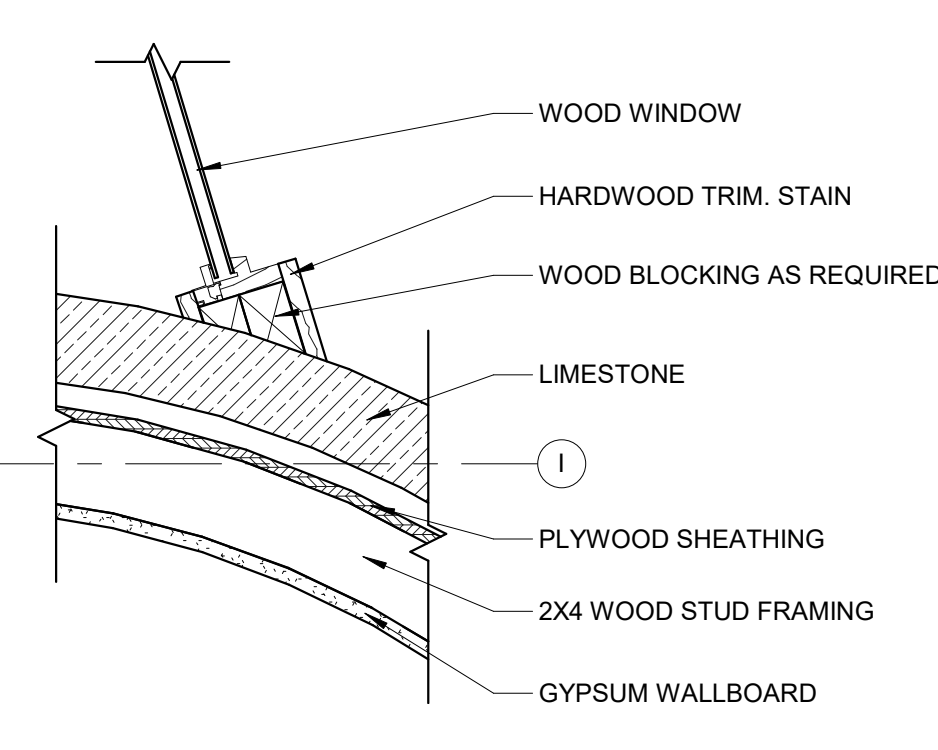

**7 FALLS WINDOW JAMB**  
SCALE: 1 1/2" = 1'-0"

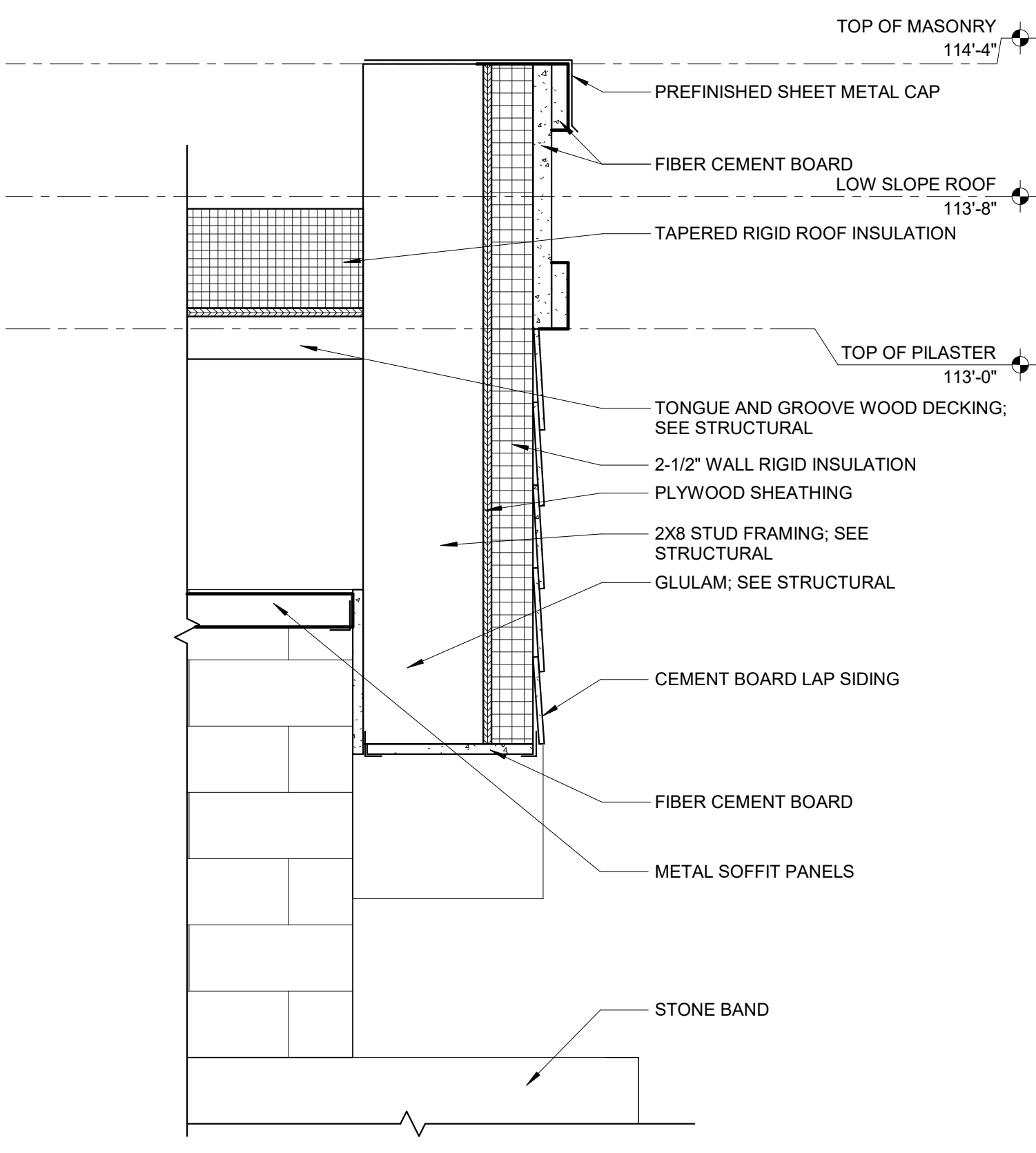

**8 ENTRANCE ARCHED CANOPY**  
SCALE: 1 1/2" = 1'-0"

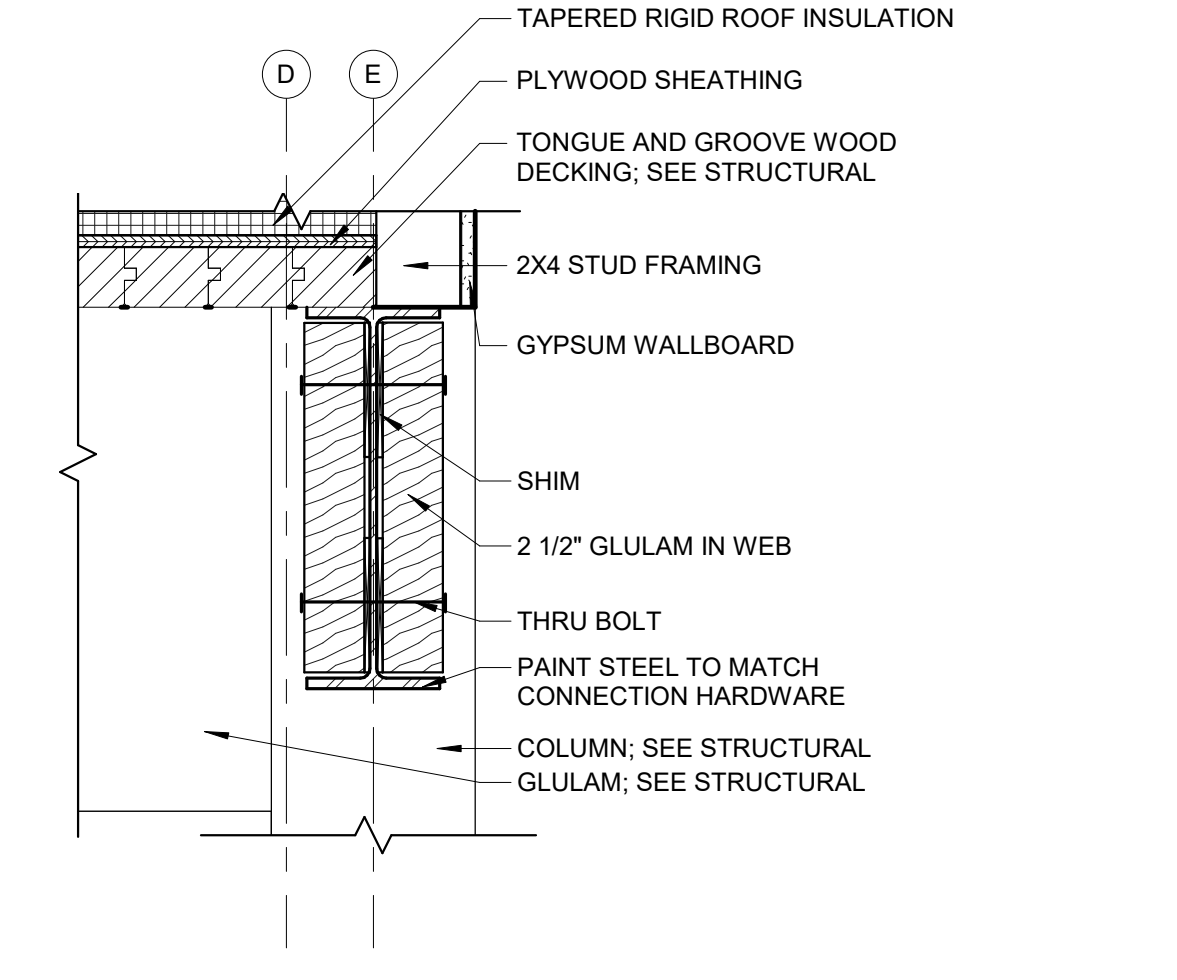

**9 STEEL BEAM REPLICATING GLULAM DETAIL**  
SCALE: 1 1/2" = 1'-0"

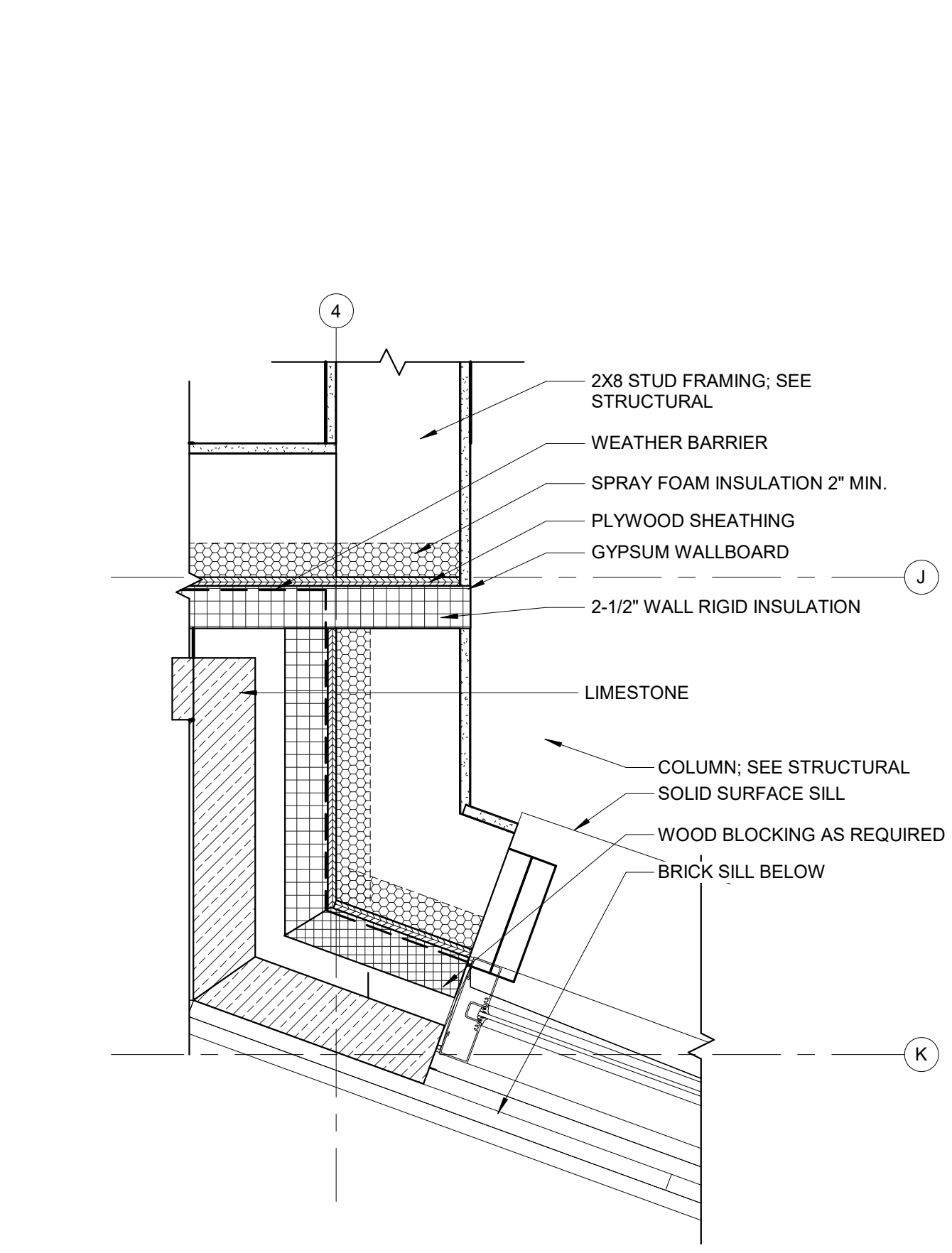

**10 CHILDREN'S STOREFRONT - WEST**  
SCALE: 1 1/2" = 1'-0"

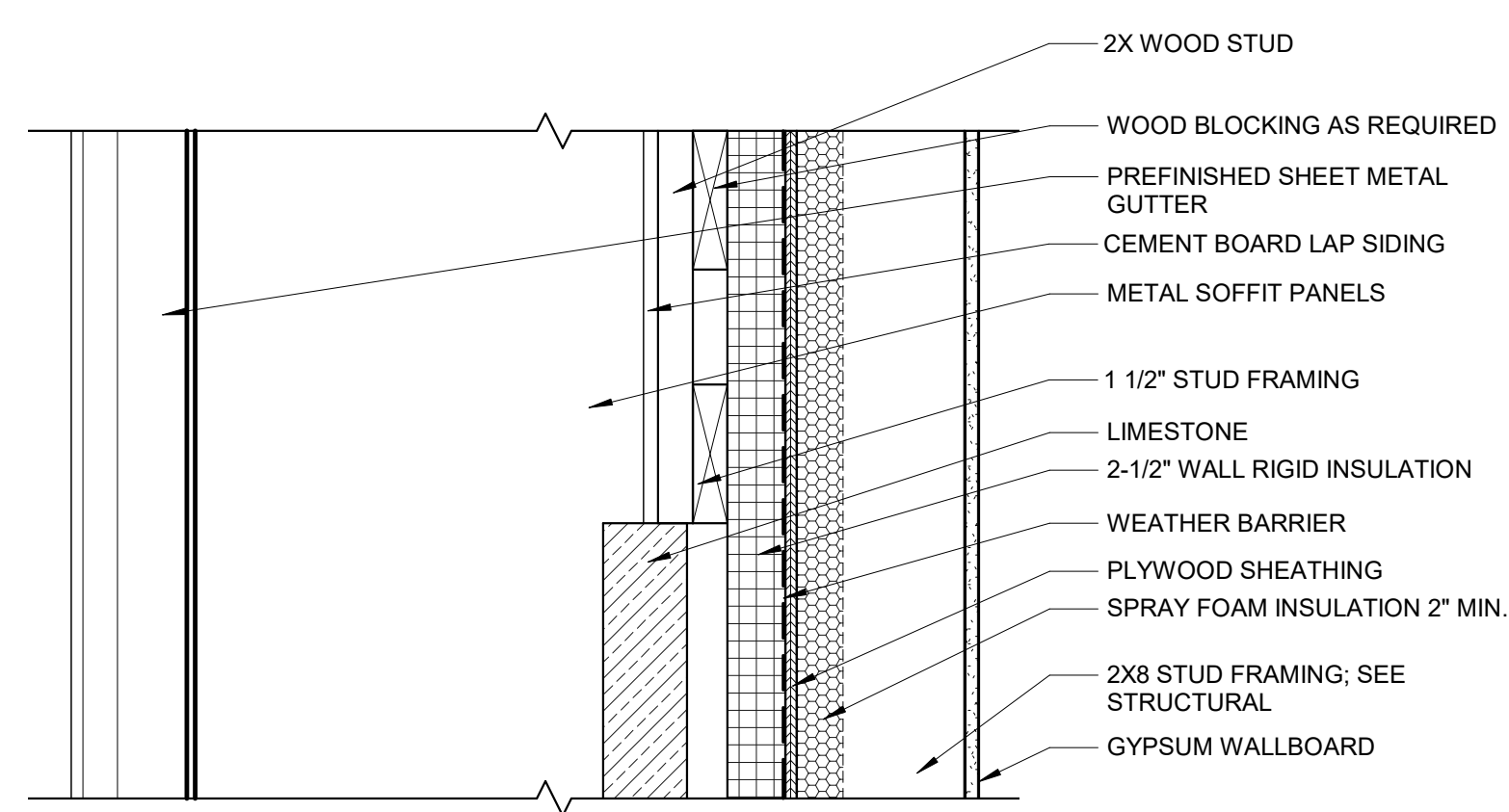

**11 TOWER WALL - STONE TRANSITION TO SIDING**  
SCALE: 1 1/2" = 1'-0"

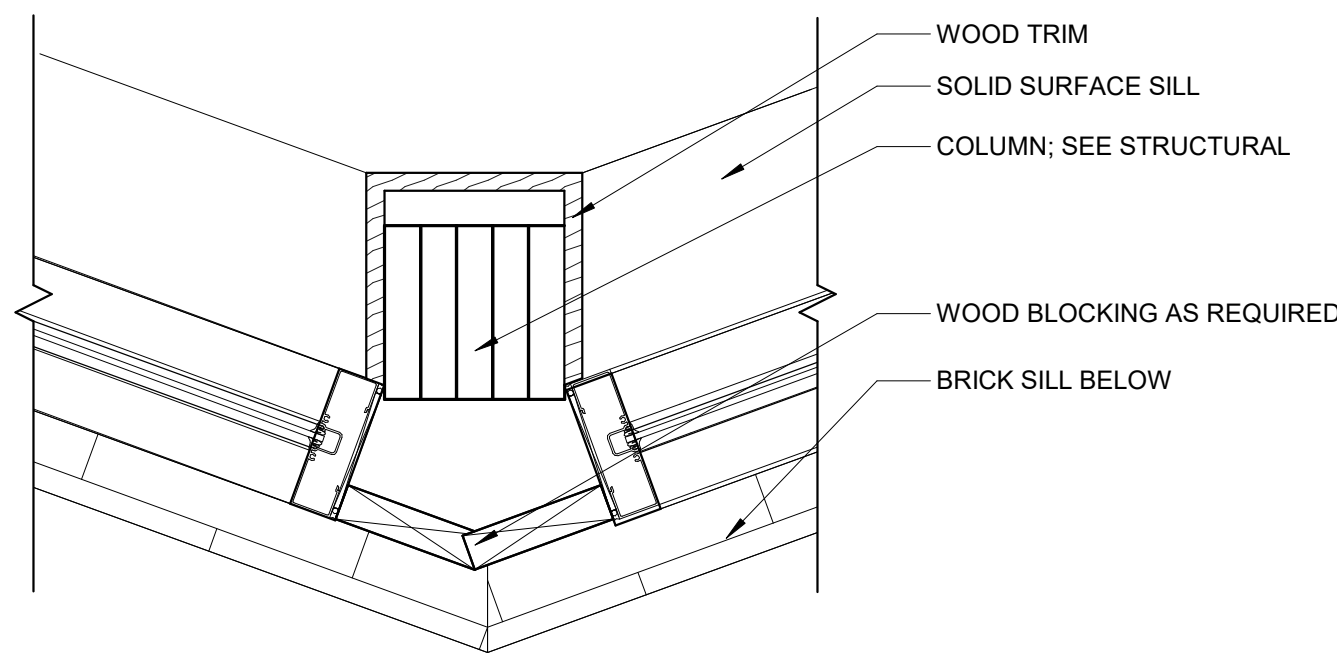

**12 CHILDREN'S STOREFRONT - MIDDLE**  
SCALE: 1 1/2" = 1'-0"

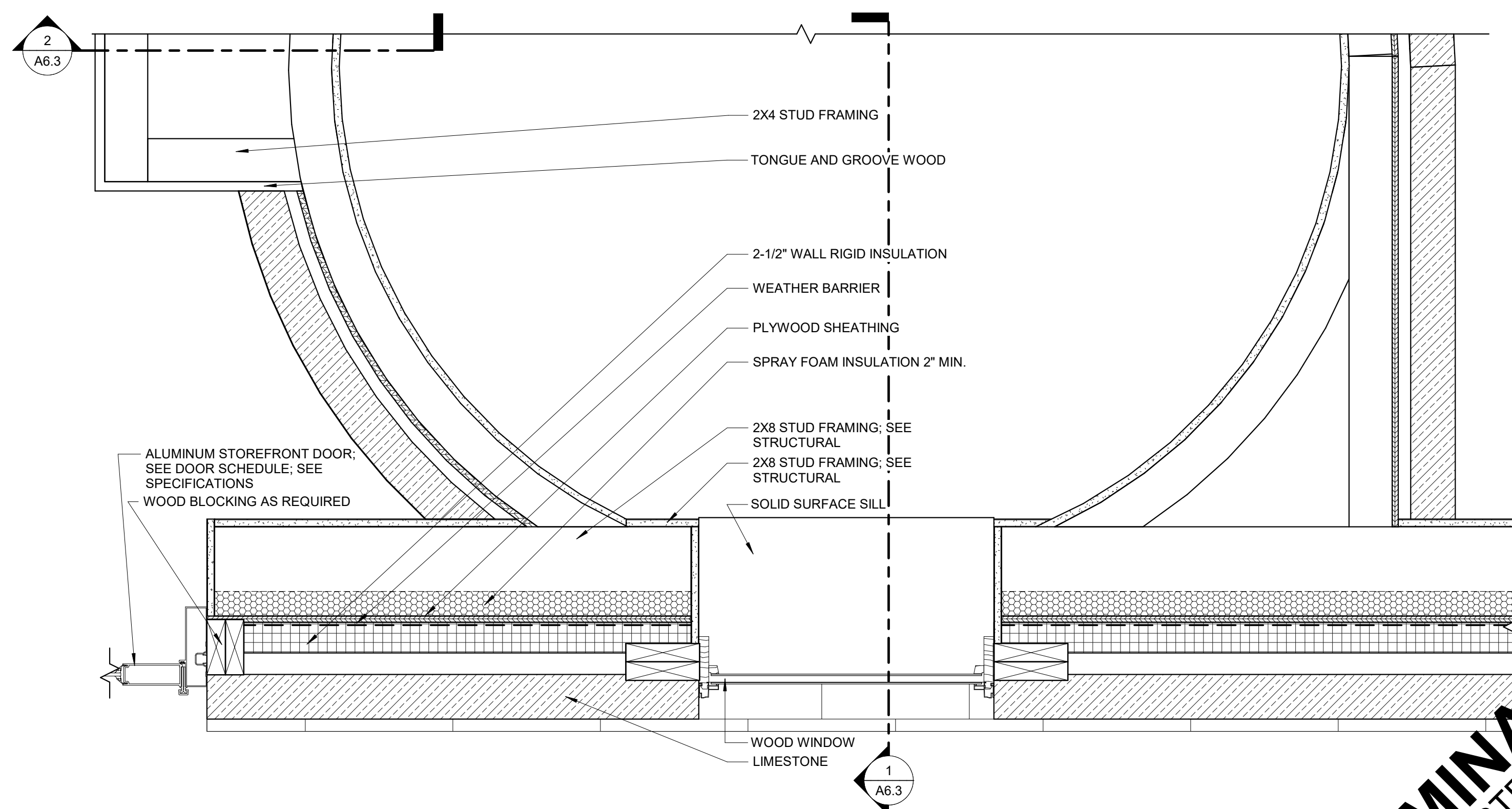

**13 SILO CONNECTION**  
SCALE: 1 1/2" = 1'-0"

**PRELIMINARY**  
NOT FOR CONSTRUCTION

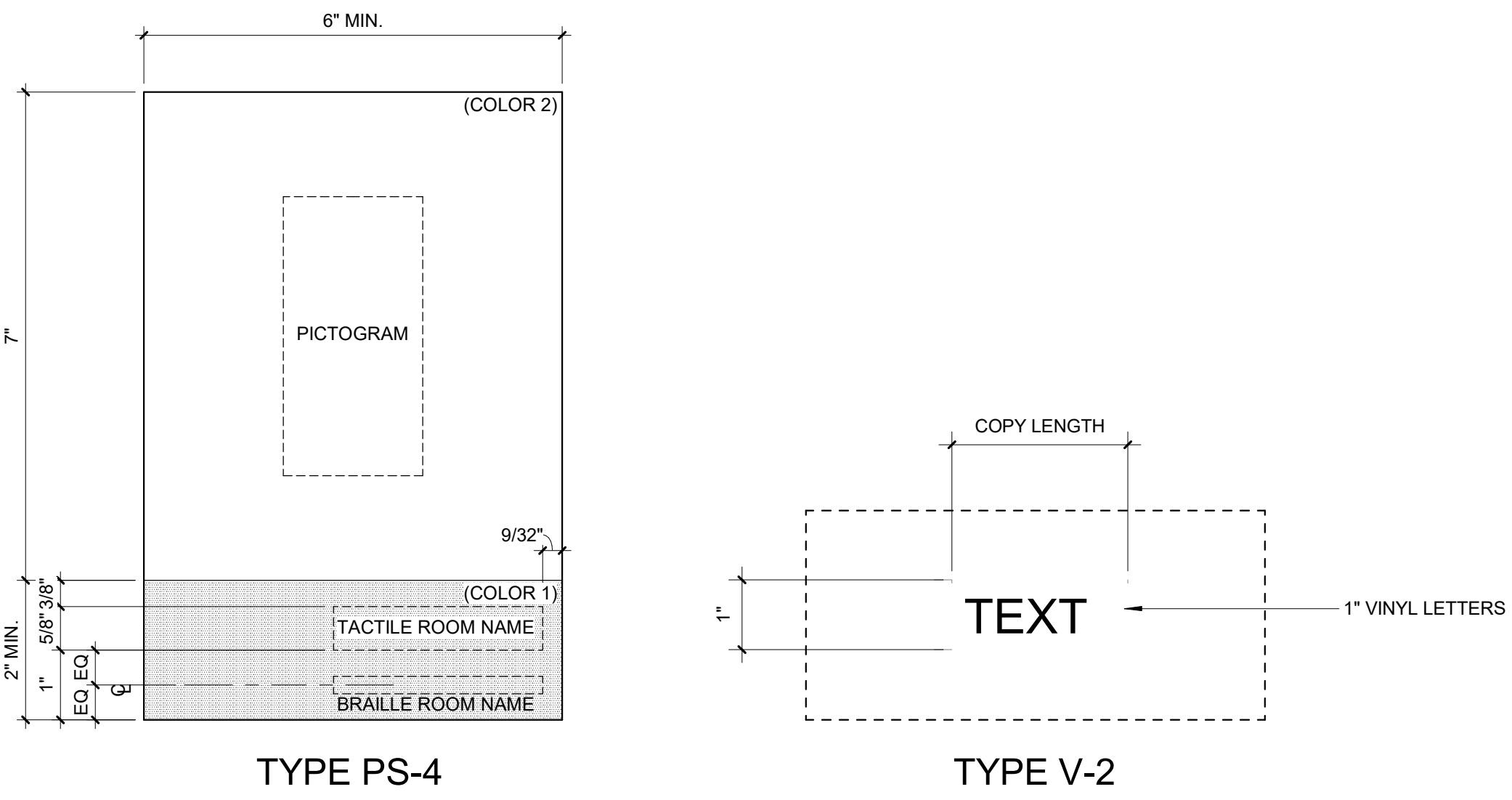
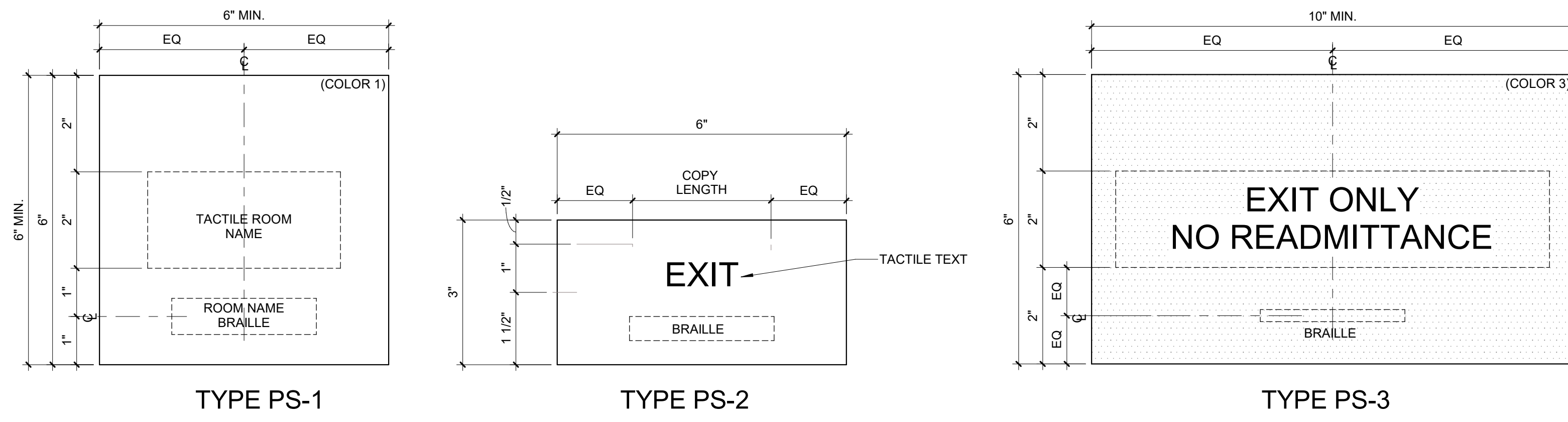

**1\*\* SIGNAGE TYPES**  
SCALE: 6" = 1'-0"

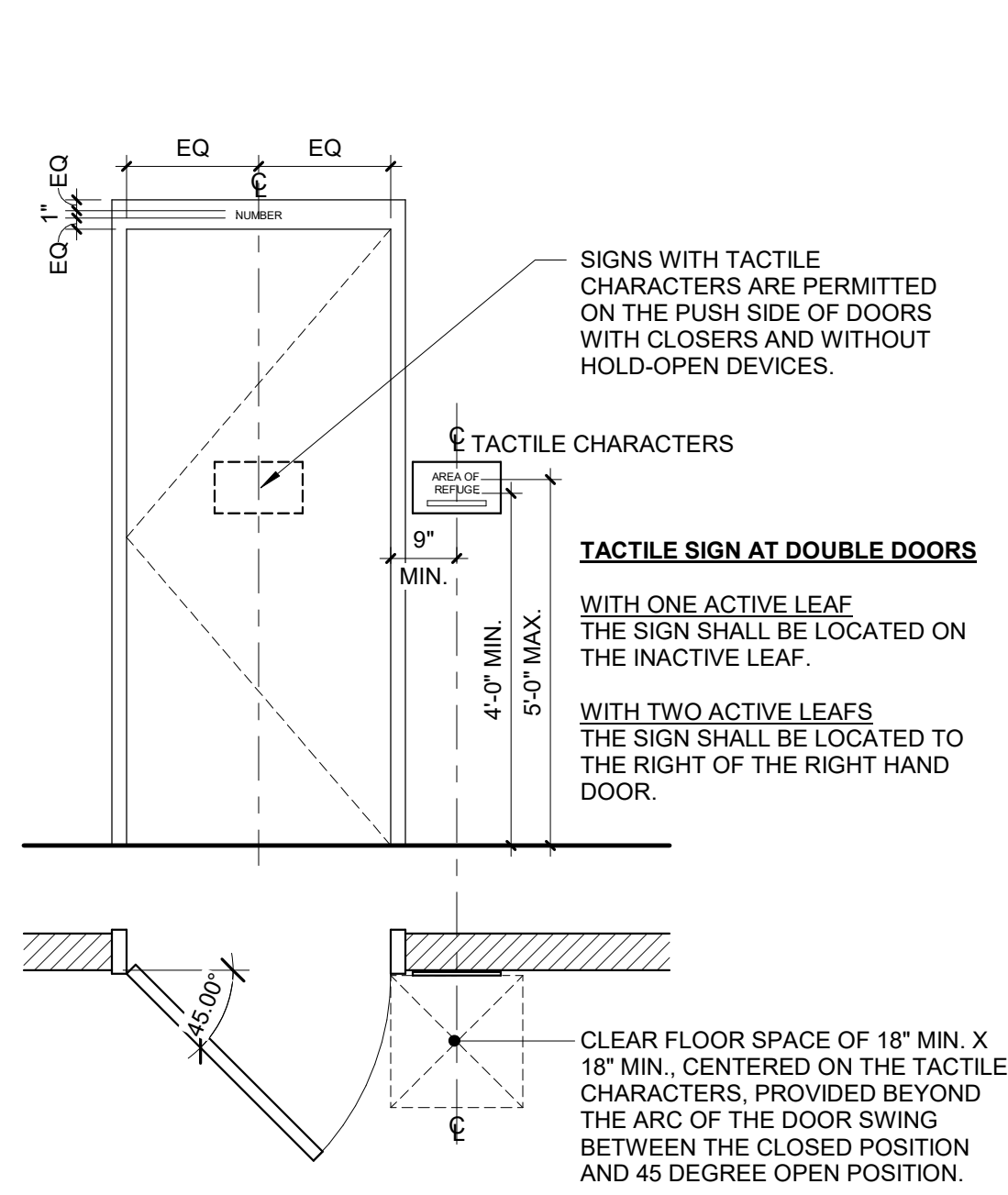

**2\*\* SIGNAGE MOUNTING LOCATION**  
SCALE: 1/2" = 1'-0"

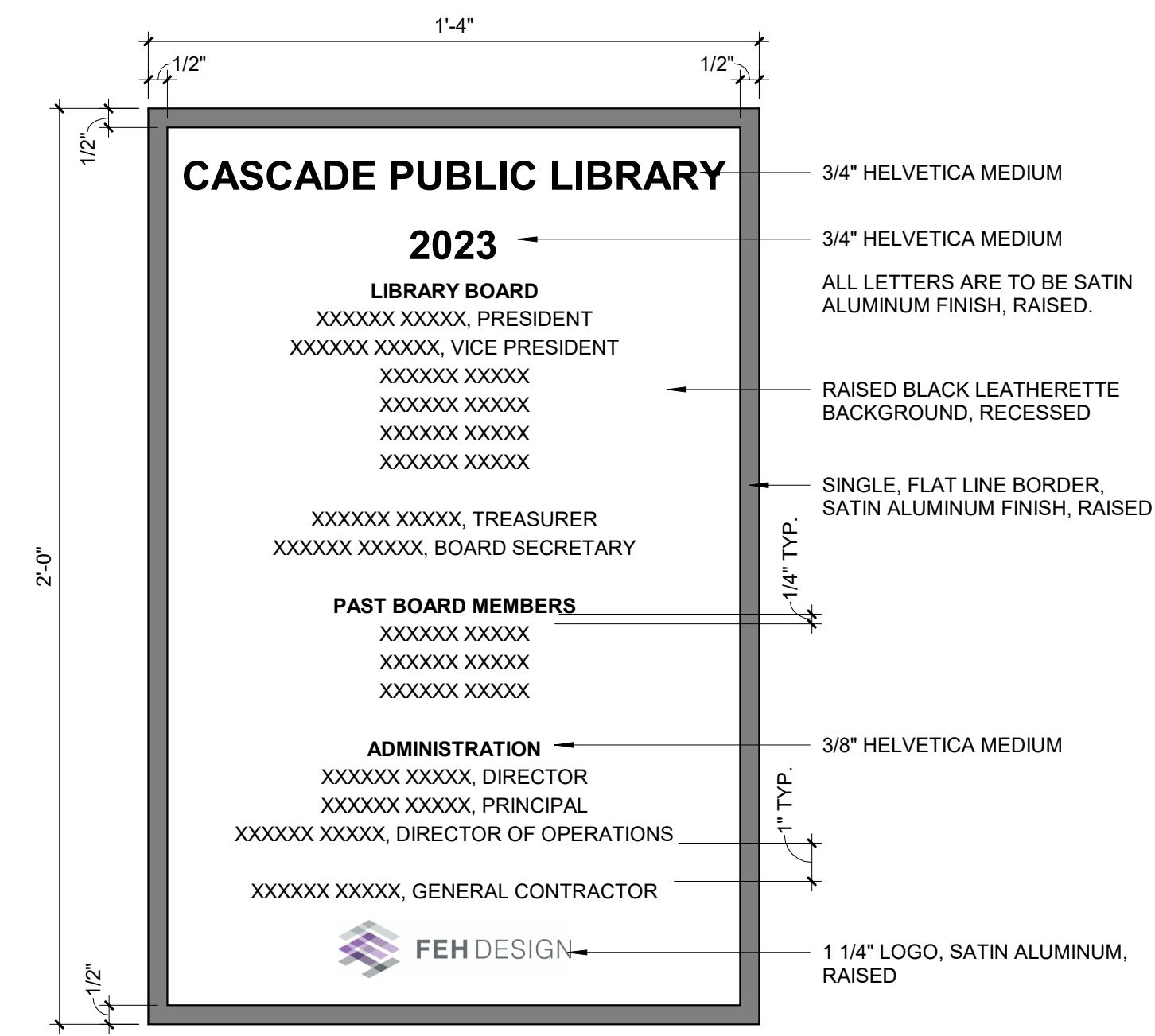

**3\*\* DEDICATION PLAQUE**  
SCALE: 3" = 1'-0"

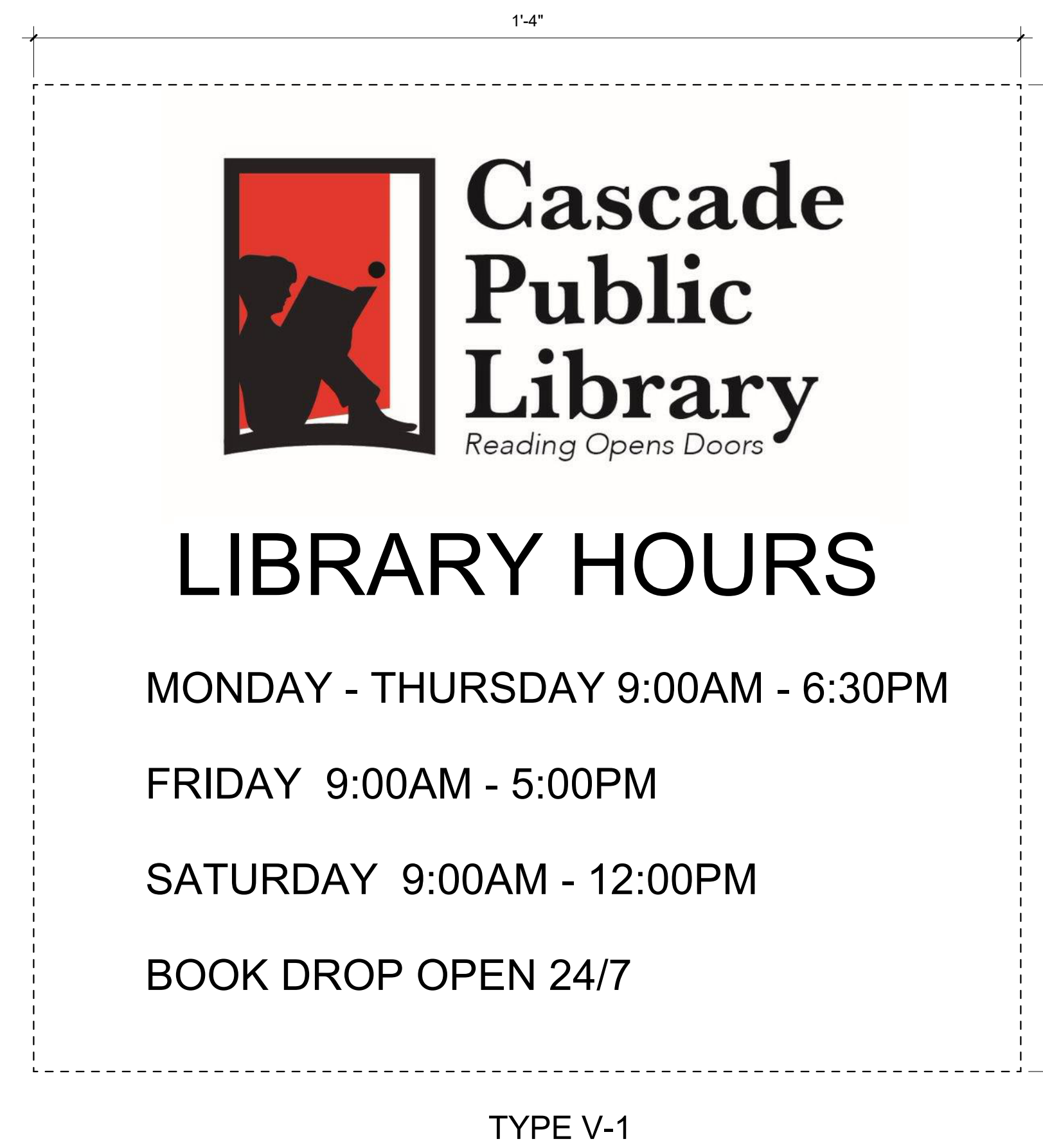

TYPE V-1

**PRELIMINARY**  
NOT FOR CONSTRUCTION

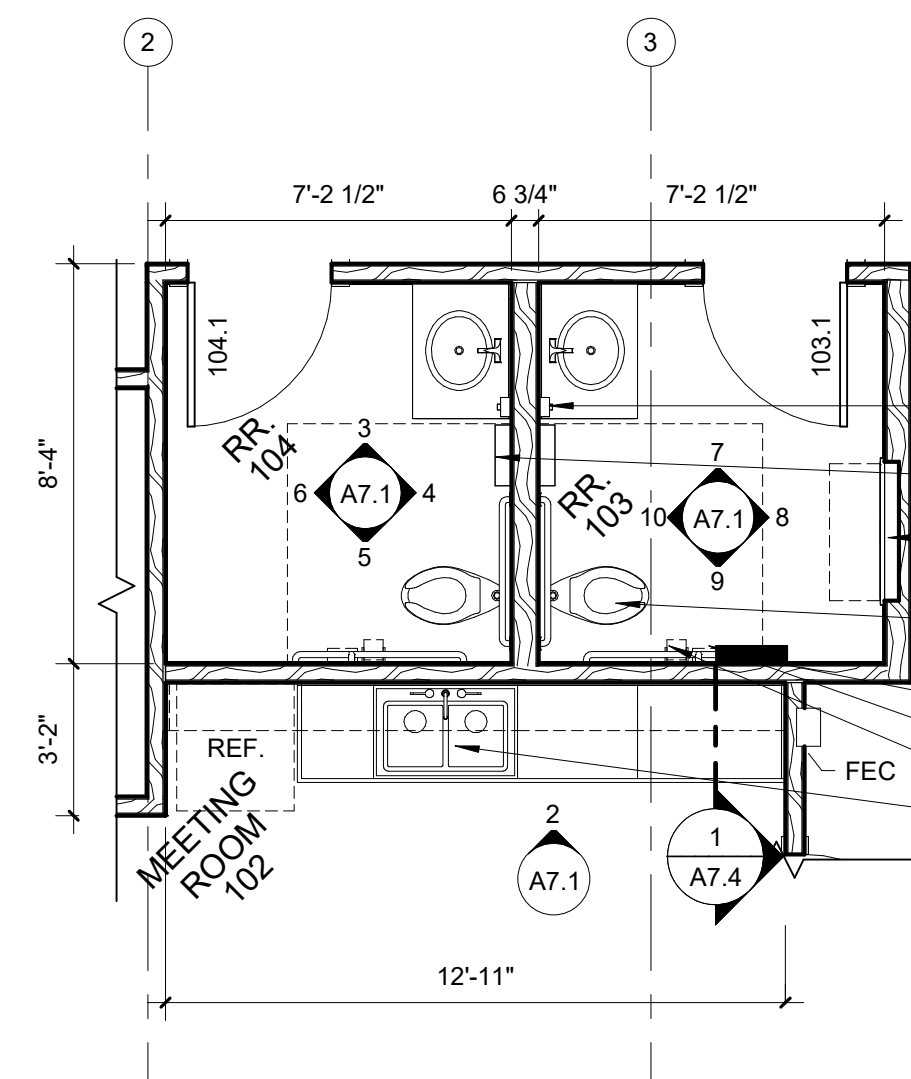

**1 R.R. AND MEETING ROOM**  
SCALE: 1/4" = 1'-0"

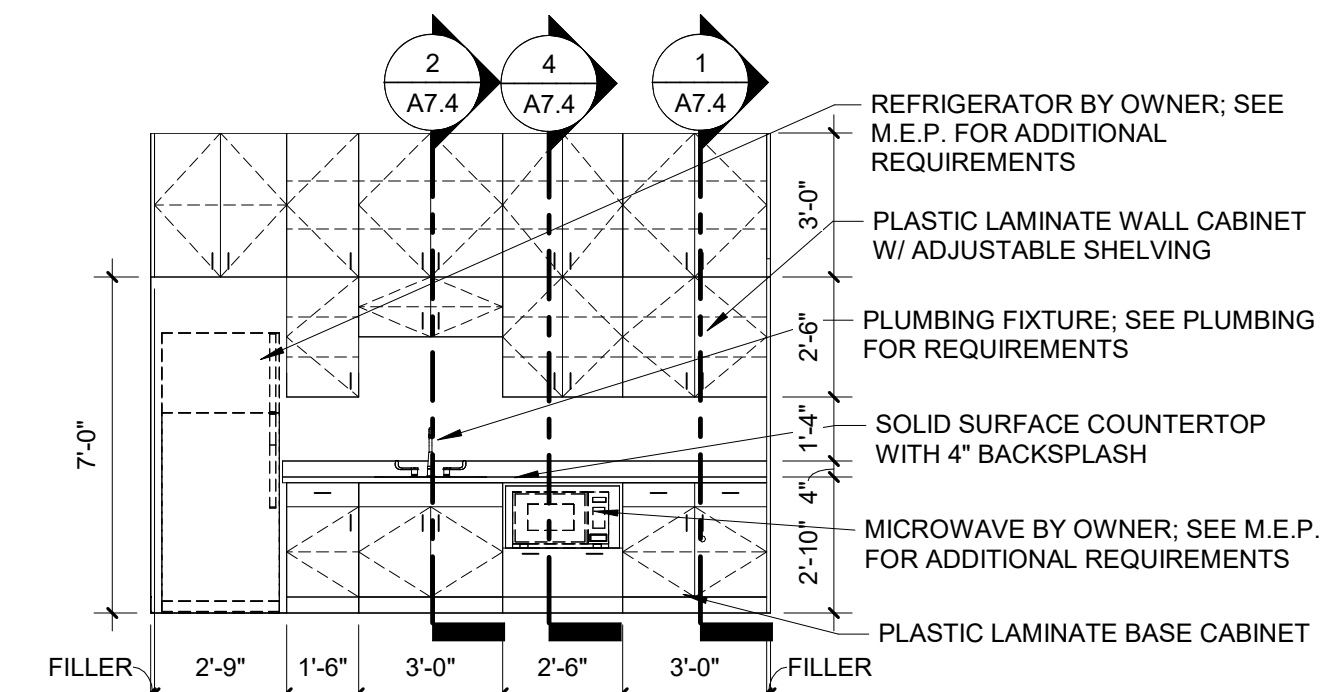

**2 MEETING ROOM KITCHENETTE**  
SCALE: 1/4" = 1'-0"

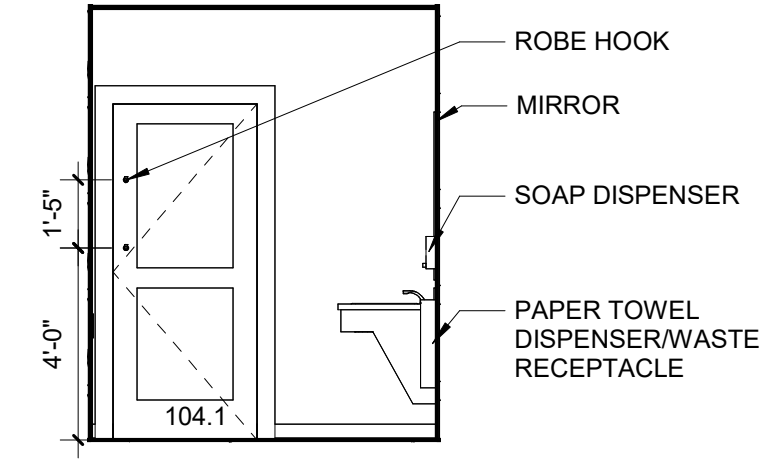

**3 RR 104 NORTH**  
SCALE: 1/4" = 1'-0"

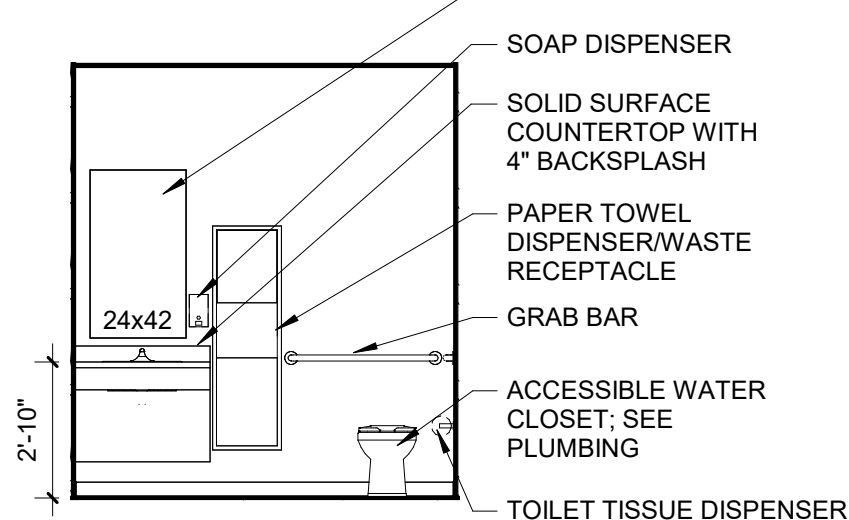

**4 RR 104 EAST**  
SCALE: 1/4" = 1'-0"

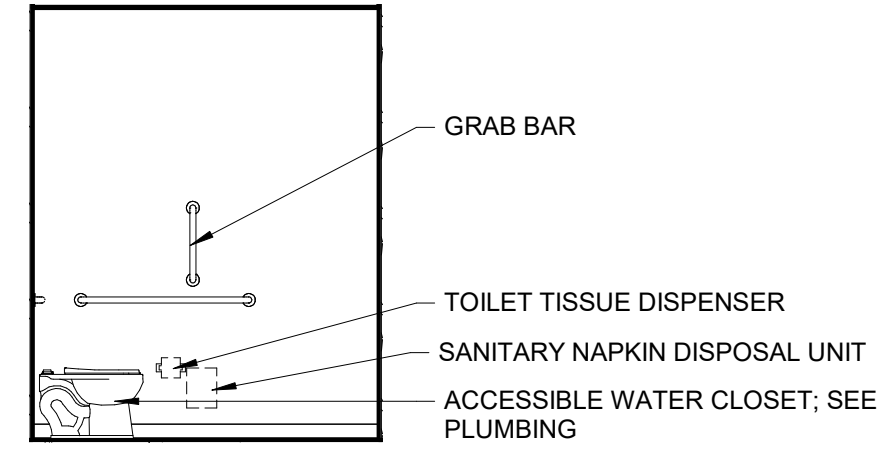

**5 RR 104 SOUTH**  
SCALE: 1/4" = 1'-0"

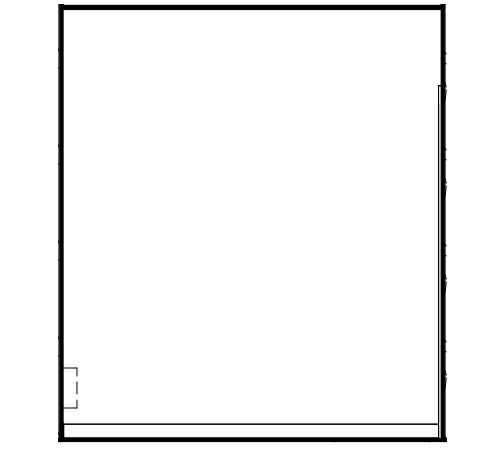

**6 RR 104 WEST**  
SCALE: 1/4" = 1'-0"

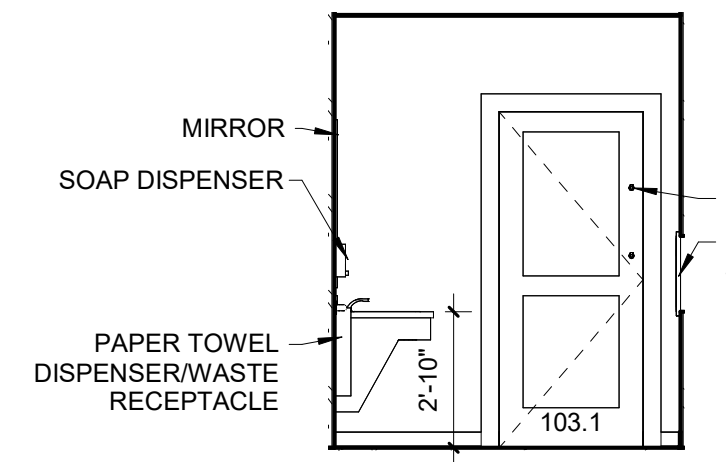

**7 RR 103 NORTH**  
SCALE: 1/4" = 1'-0"

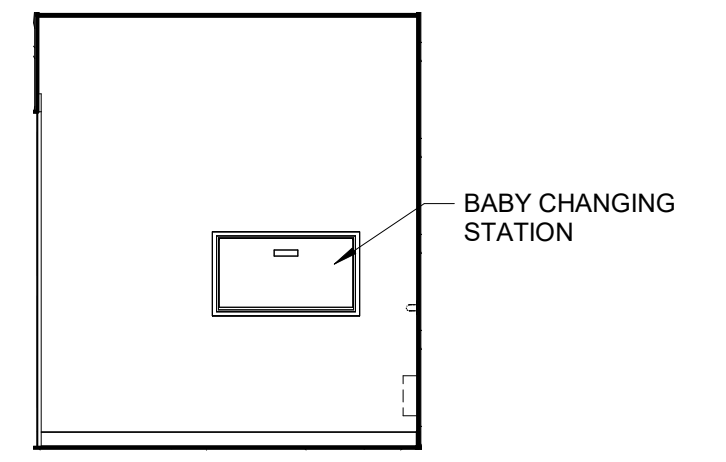

**8 RR 103 EAST**  
SCALE: 1/4" = 1'-0"

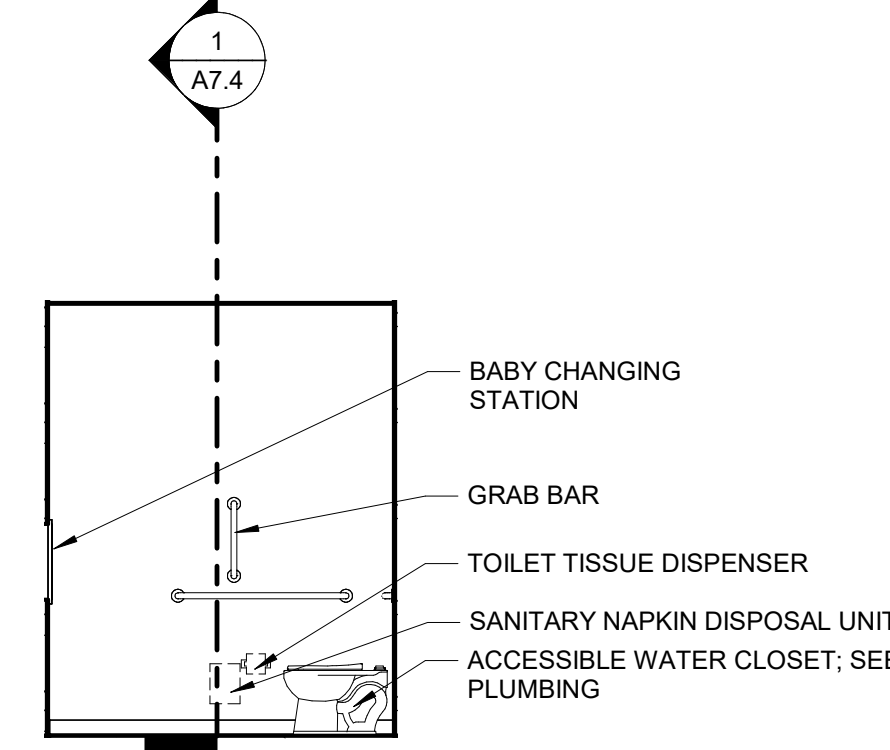

**9 RR 103 SOUTH**  
SCALE: 1/4" = 1'-0"

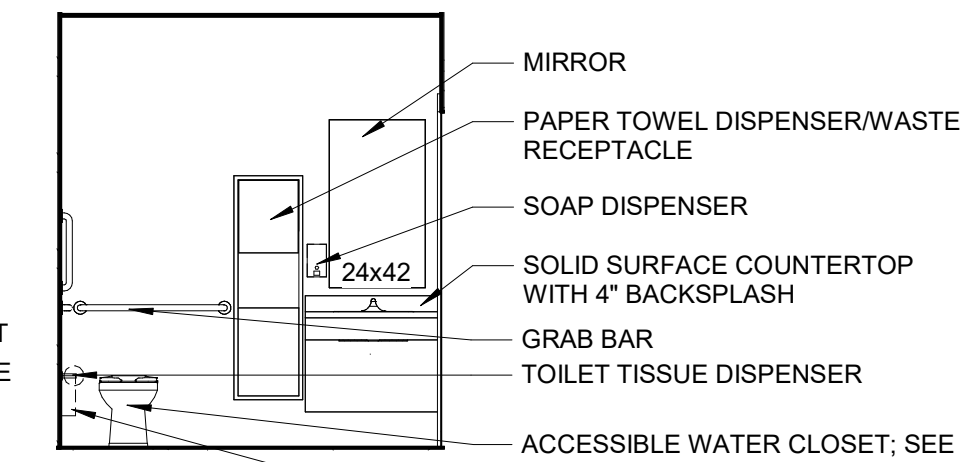

**10 RR 103 WEST**  
SCALE: 1/4" = 1'-0"

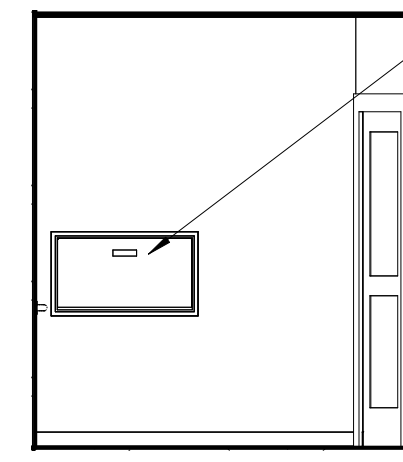

**11 RR 124 NORTH**  
SCALE: 1/4" = 1'-0"

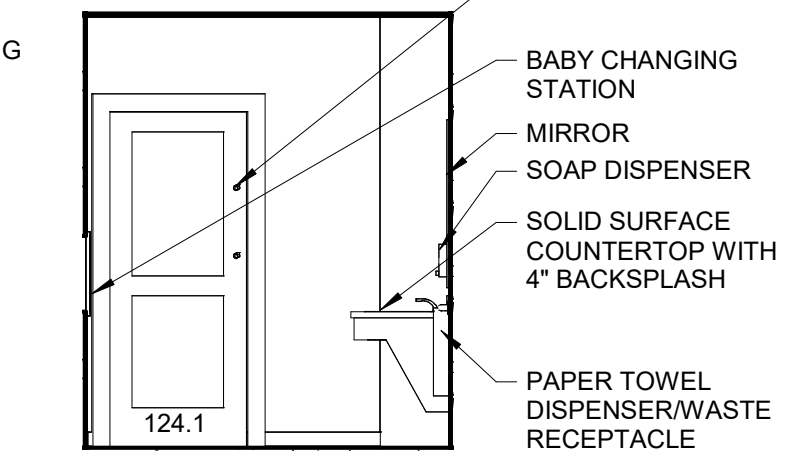

**12 RR 124 EAST**  
SCALE: 1/4" = 1'-0"

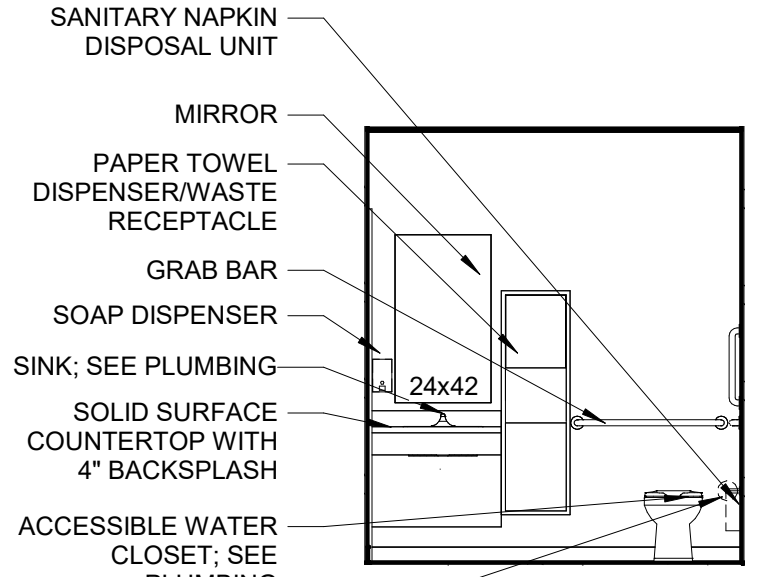

**13 RR 124 SOUTH**  
SCALE: 1/4" = 1'-0"

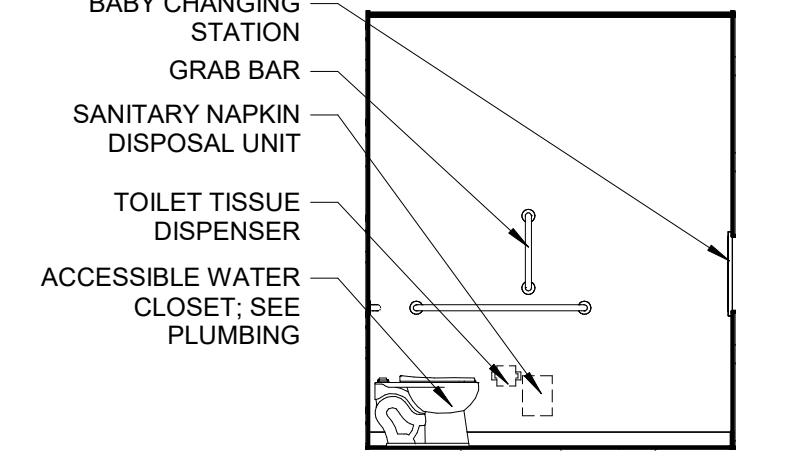

**14 RR 124 WEST**  
SCALE: 1/4" = 1'-0"

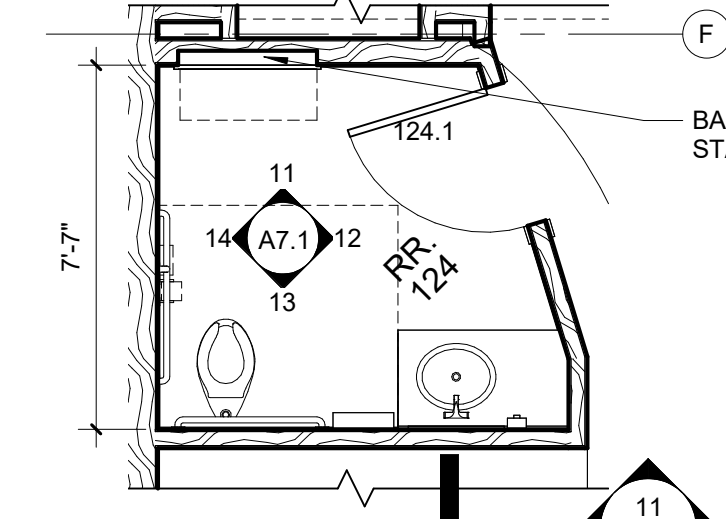

**15 CHILDRENS R.R. 124**  
SCALE: 1/4" = 1'-0"

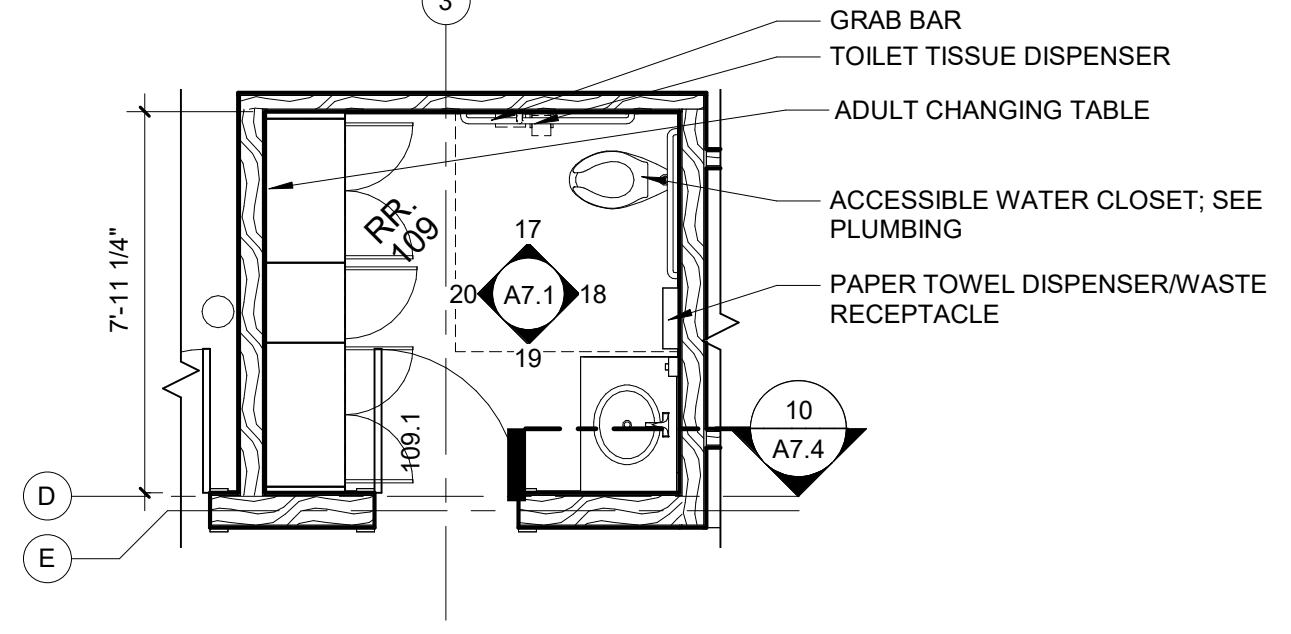

**16 R.R. 109**  
SCALE: 1/4" = 1'-0"

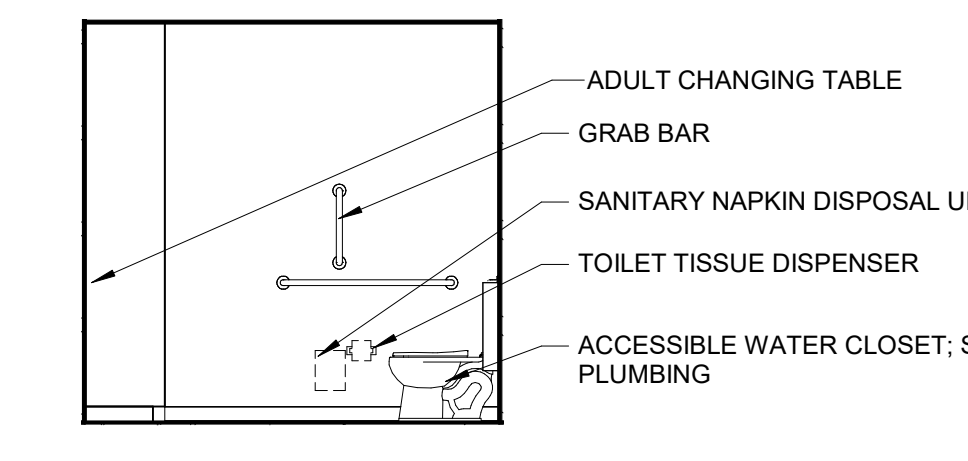

**17 RR 109 NORTH**  
SCALE: 1/4" = 1'-0"

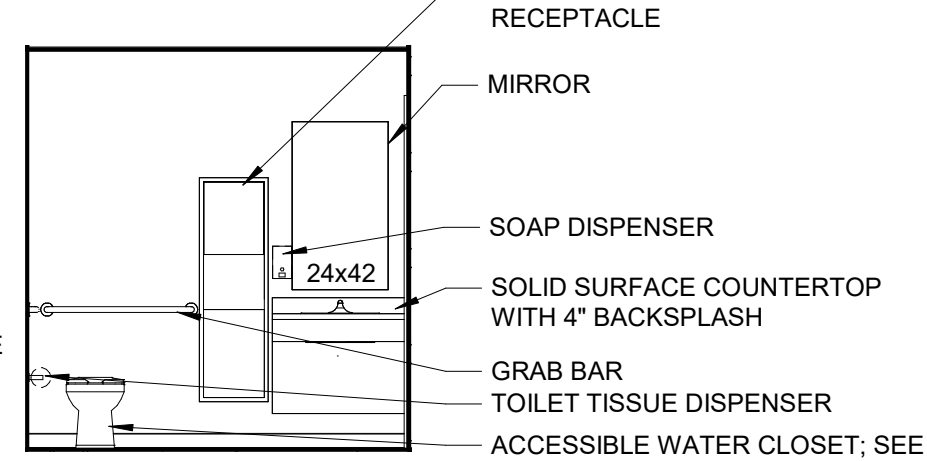

**18 RR 109 EAST**  
SCALE: 1/4" = 1'-0"

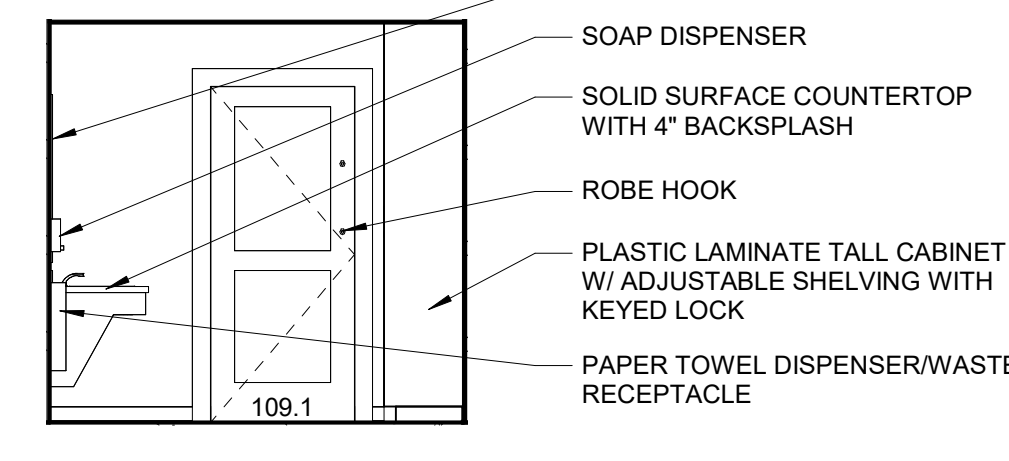

**19 RR 109 SOUTH**  
SCALE: 1/4" = 1'-0"

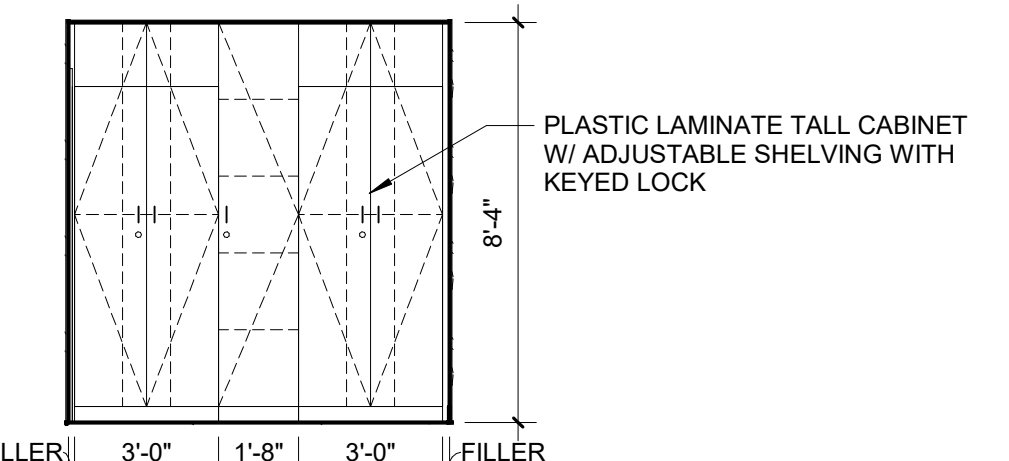

**20 RR 109 WEST**  
SCALE: 1/4" = 1'-0"

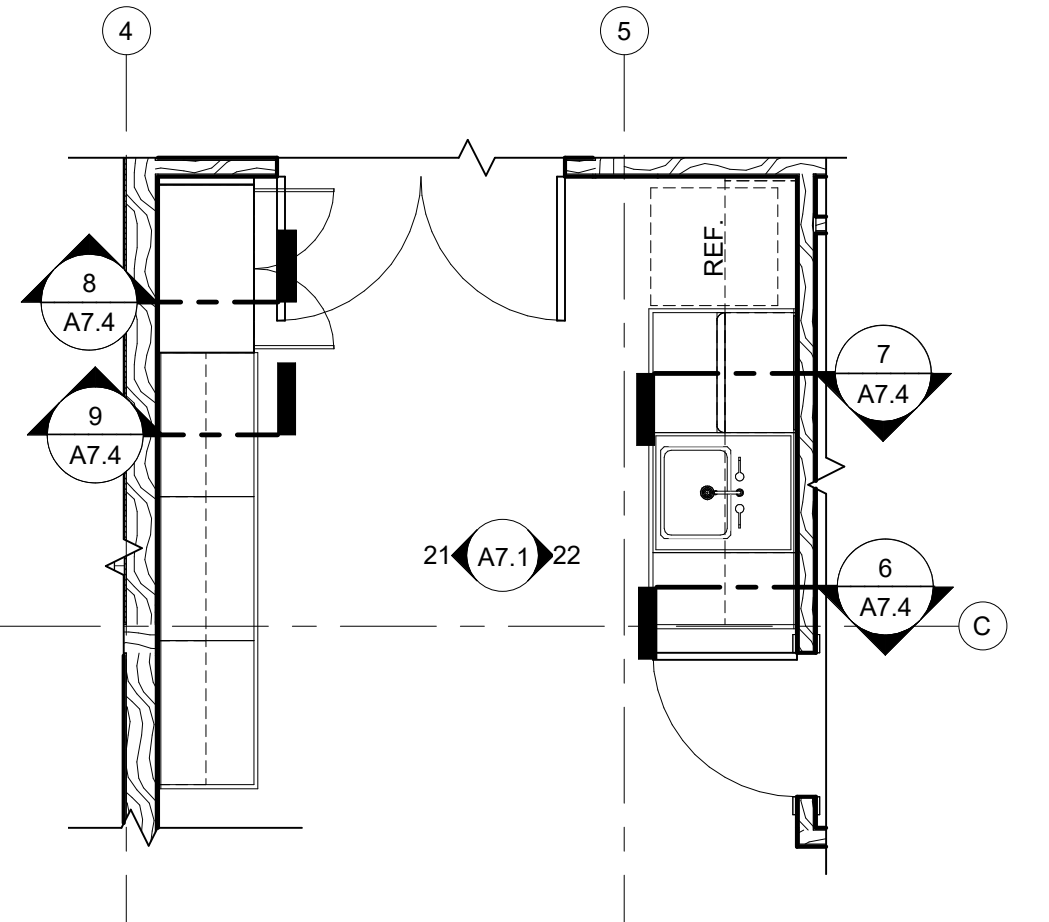

**25 STAFF WORKROOM PLAN**  
SCALE: 1/4" = 1'-0"

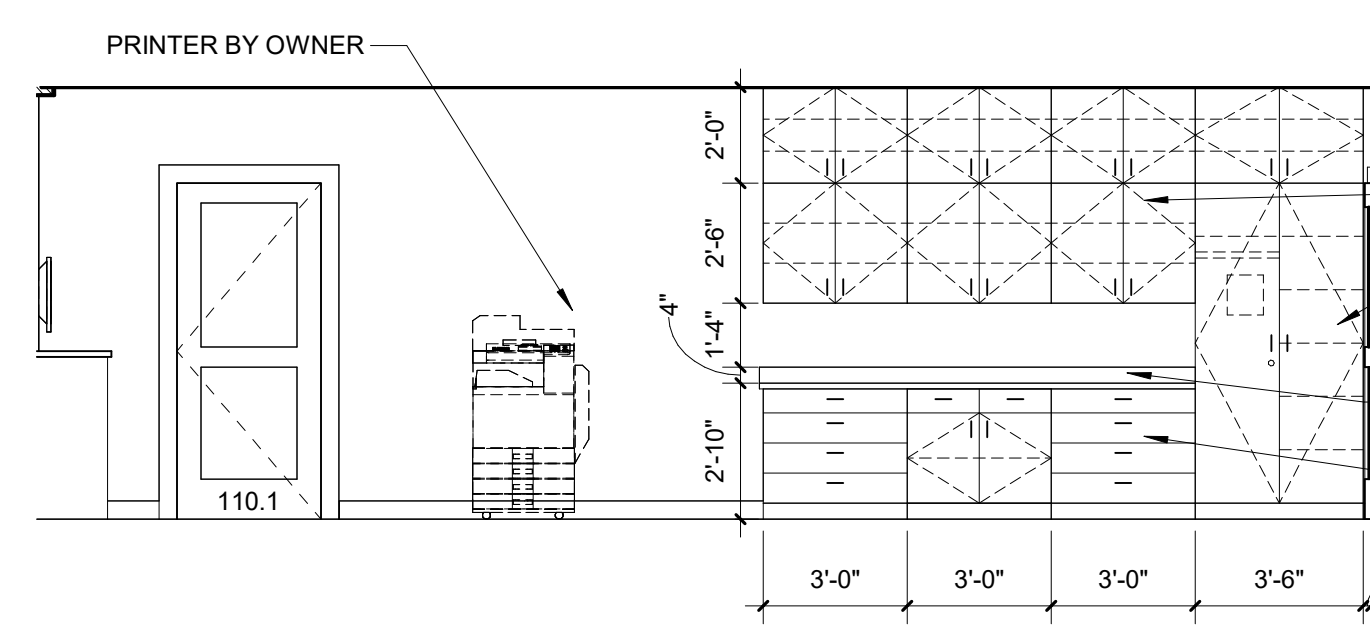

**21 STAFF WORKROOM WEST**  
SCALE: 1/4" = 1'-0"

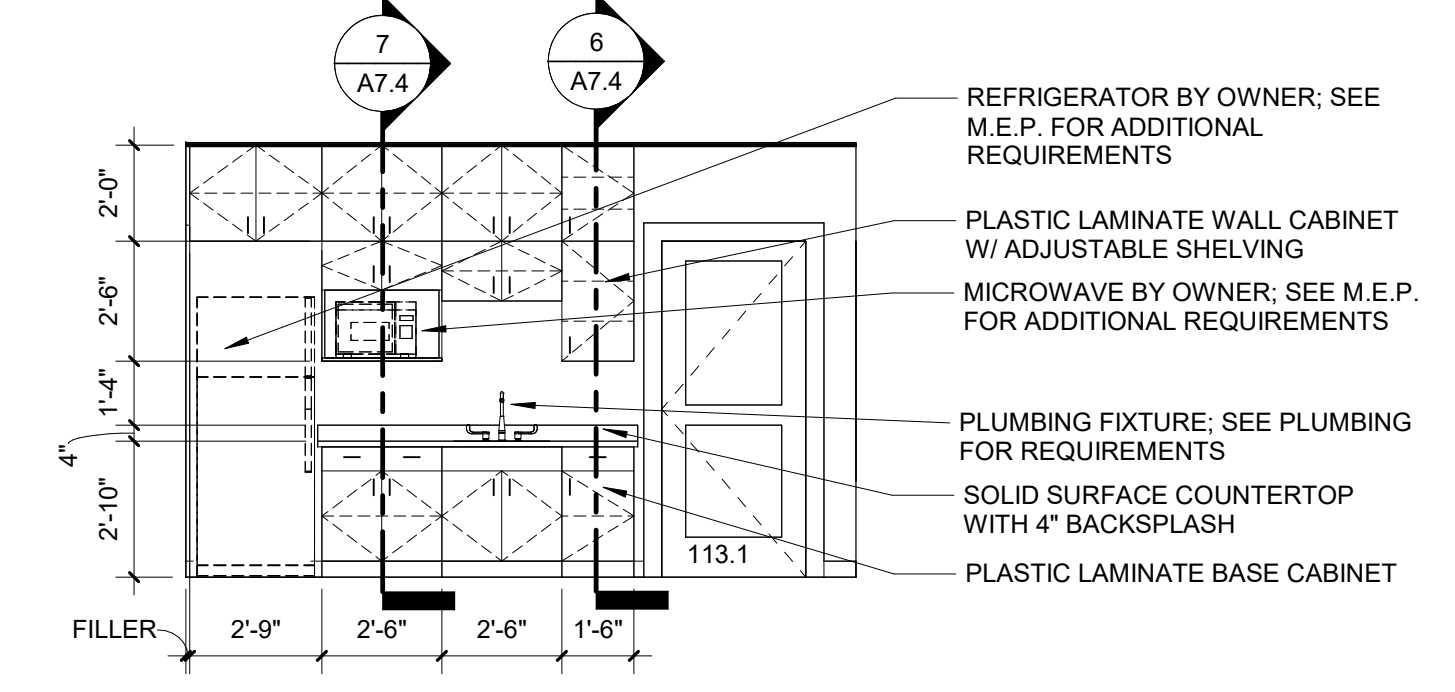

**22 STAFF WORKROOM EAST**  
SCALE: 1/4" = 1'-0"

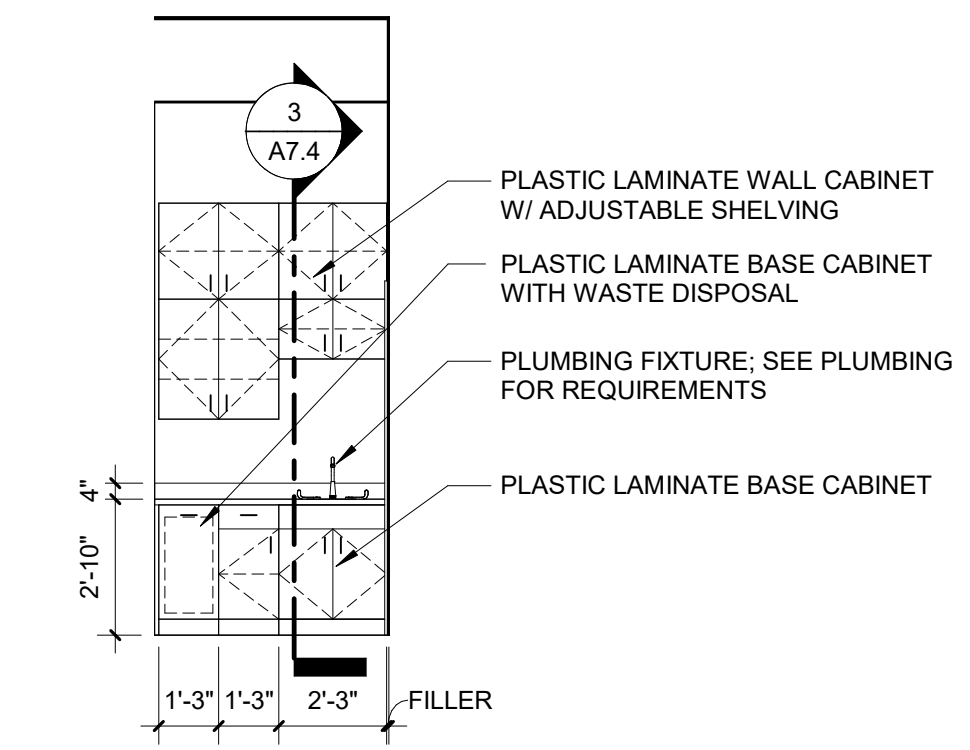

**23 COFFEE BAR**  
SCALE: 1/4" = 1'-0"

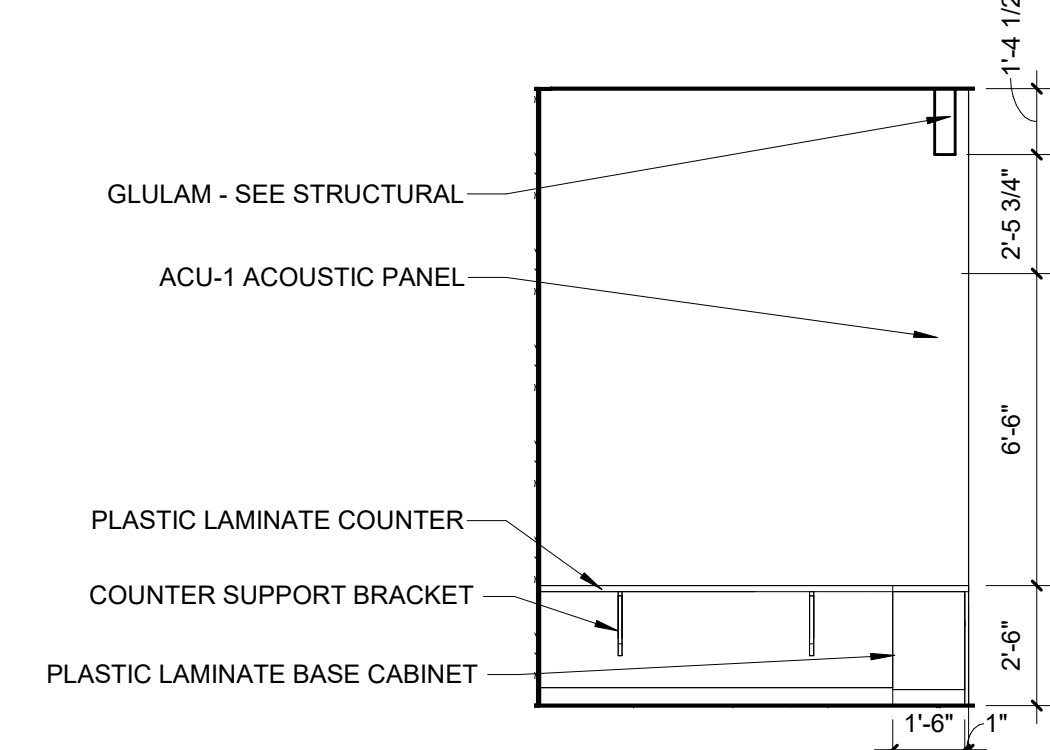

**24 CHILDREN'S COMPUTER DESK**  
SCALE: 1/4" = 1'-0"

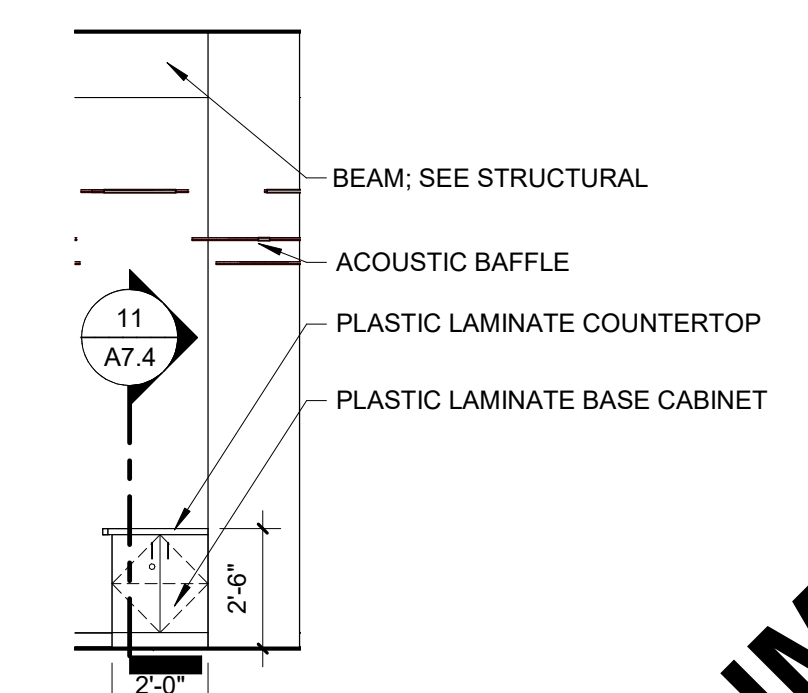

**26 CHILDREN'S COMPUTER DESK - 2' x 11' x 6\"/>**

**PRELIMINARY**  
NOT FOR CONSTRUCTION

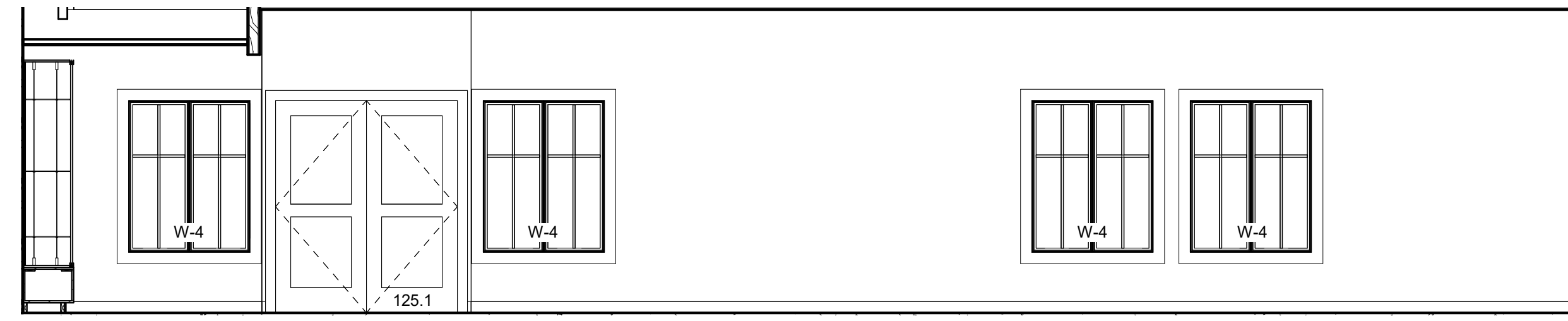

**1 CORRIDOR - EAST**  
SCALE: 1/4" = 1'-0"

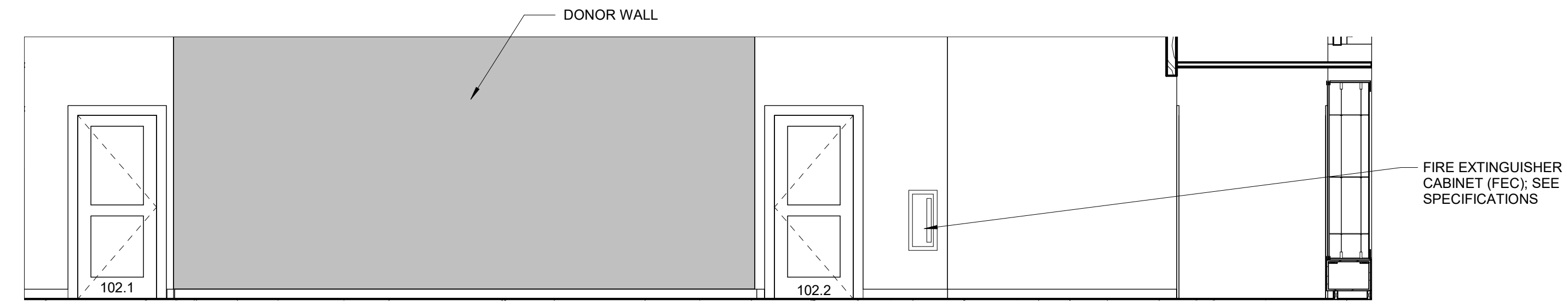

**2 CORRIDOR - WEST**  
SCALE: 1/4" = 1'-0"

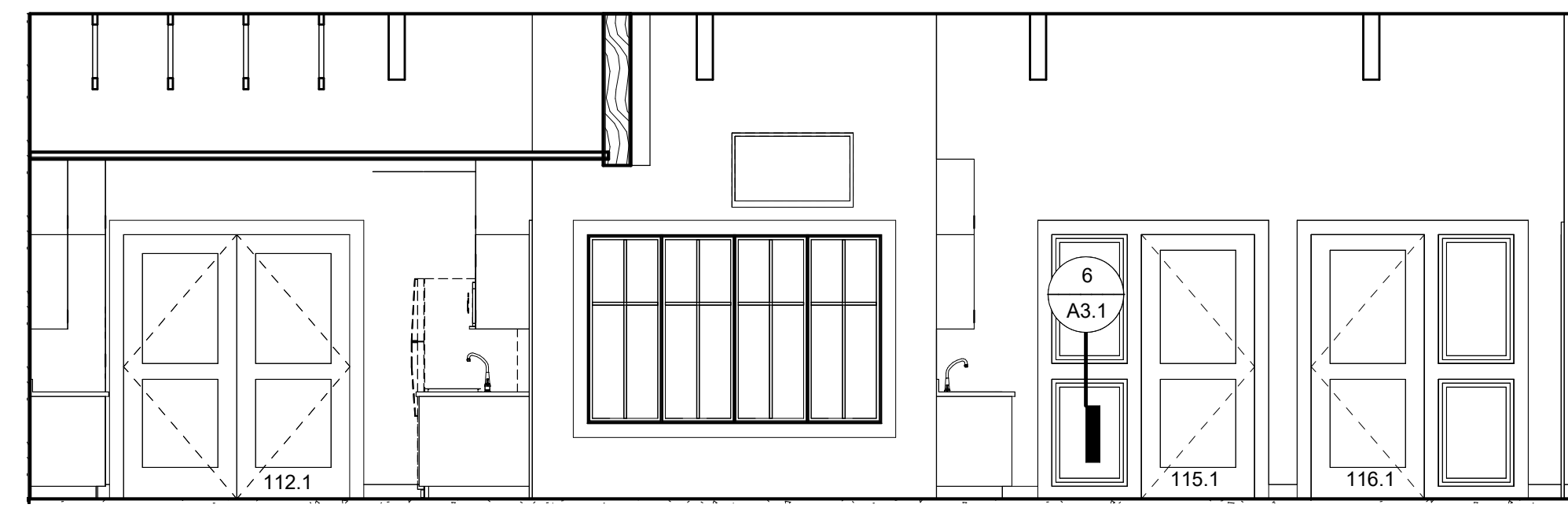

**3 DIR. OFFICE AND STUDY ROOMS**  
SCALE: 1/4" = 1'-0"

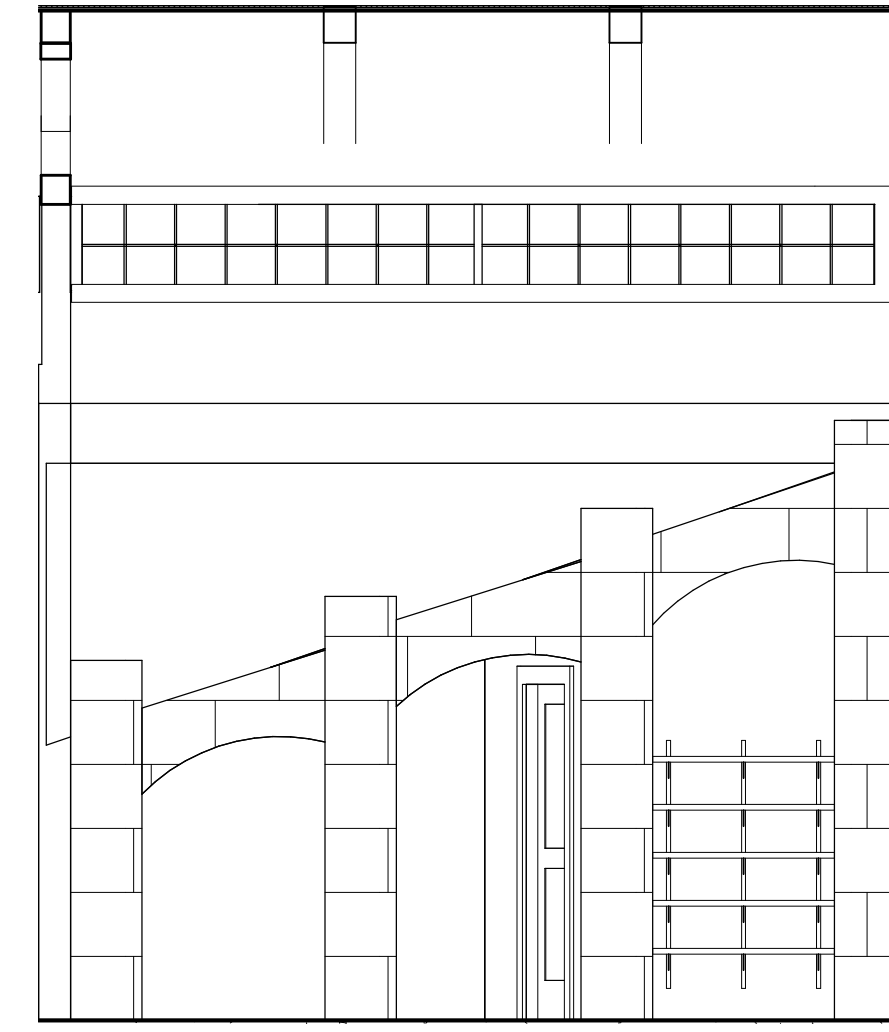

**4 CHILDREN ENTRY**  
SCALE: 1/4" = 1'-0"

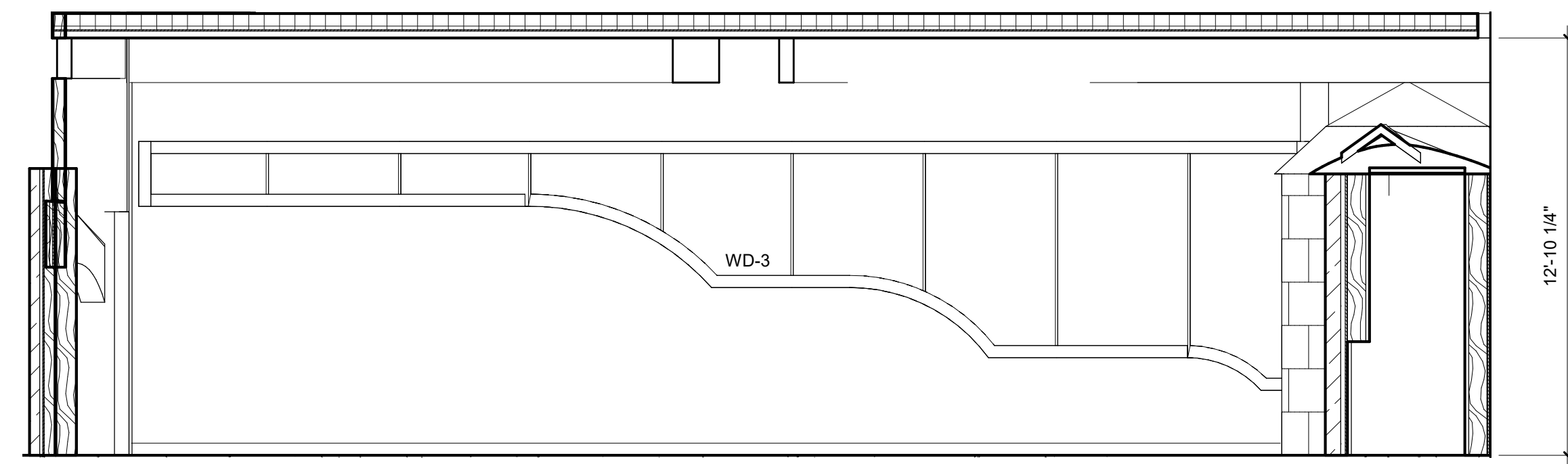

**5 CHILDREN'S FALLS WINDOW**  
SCALE: 1/4" = 1'-0"

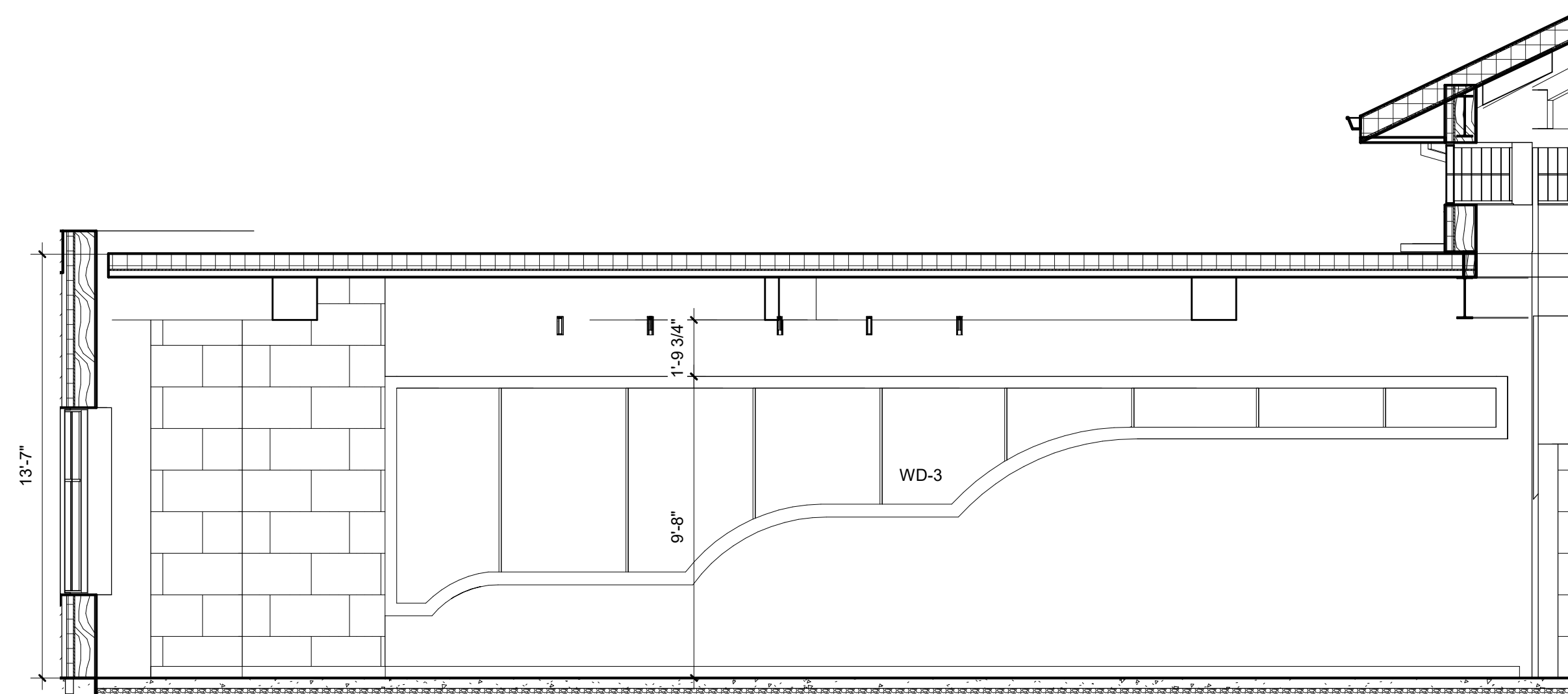

**6 ADULT FALLS WINDOW**  
SCALE: 1/4" = 1'-0"

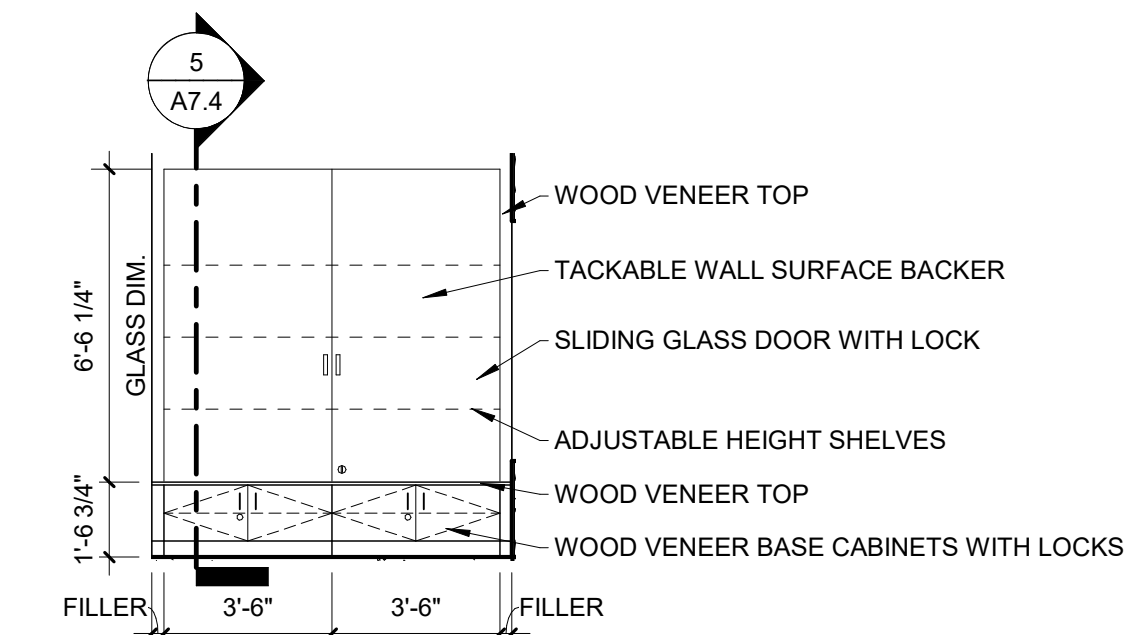

**7 CORRIDOR - DISPLAY CASE**  
SCALE: 1/4" = 1'-0"

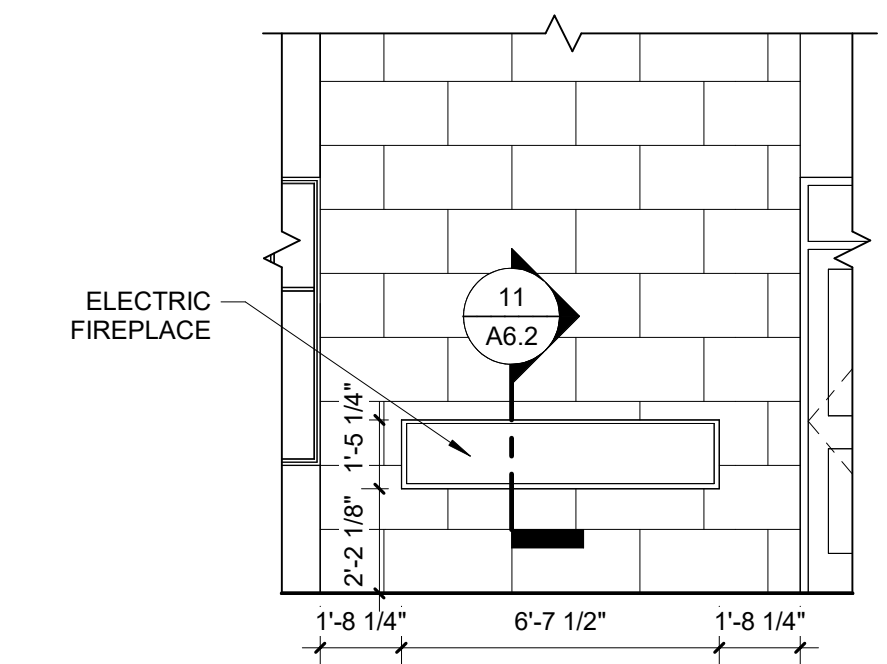

**8 FIREPLACE ELEVATION**  
SCALE: 1/4" = 1'-0"



SHEET TITLE  
INTERIOR ELEVATIONS

PROJECT TITLE  
CITY OF CASCADE  
CASCADE PUBLIC LIBRARY  
SECOND AVENUE SW,  
CASCADE, IOWA

DATE ISSUED 14 JULY 2023  
REV. NO. DATE  
PROJECT NUMBER  
2021310

SHEET  
**A7.2**

**PRELIMINARY**  
NOT FOR CONSTRUCTION



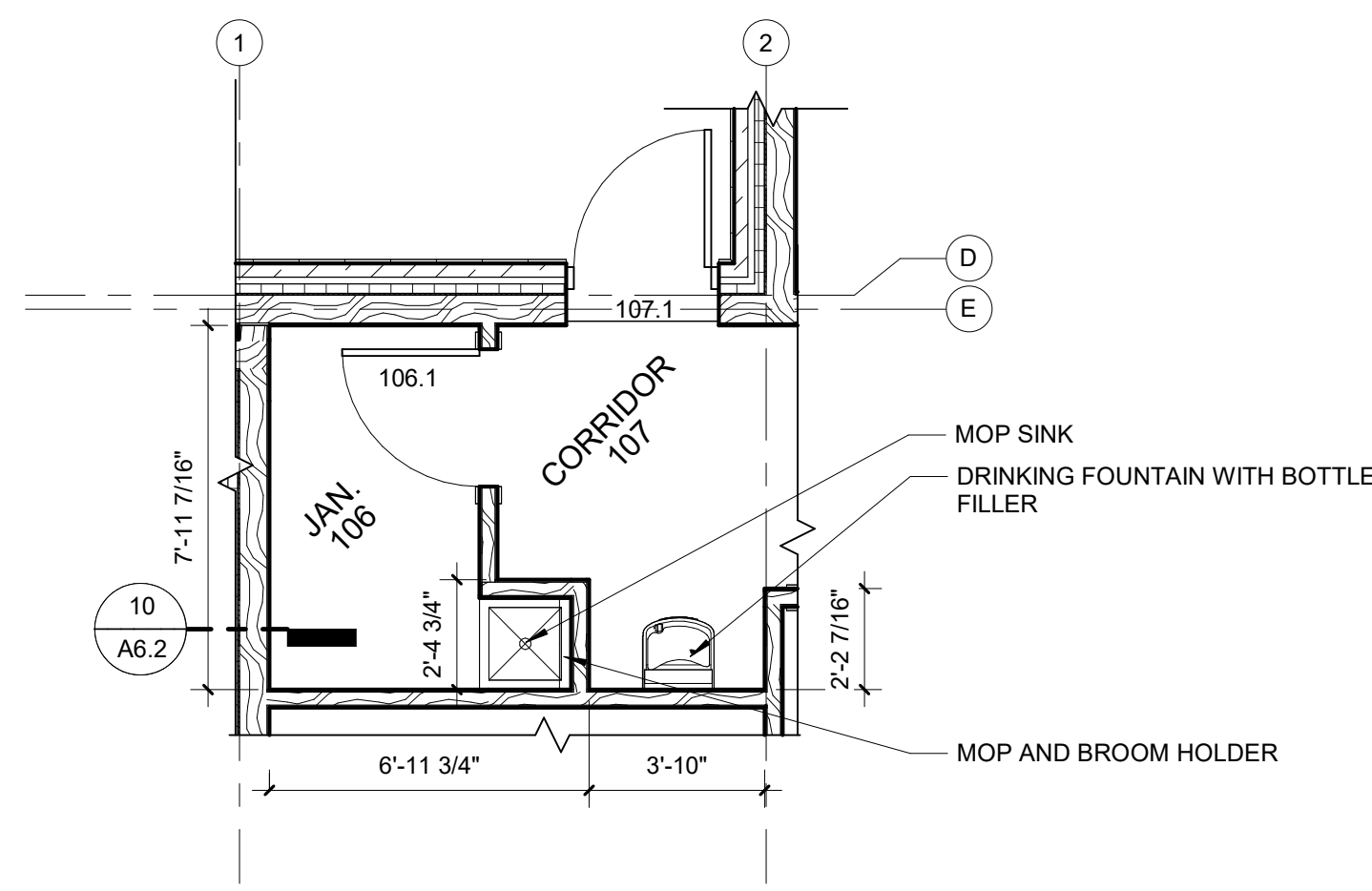

**1 JANITOR'S CLOSET**  
SCALE: 1/4" = 1'-0"

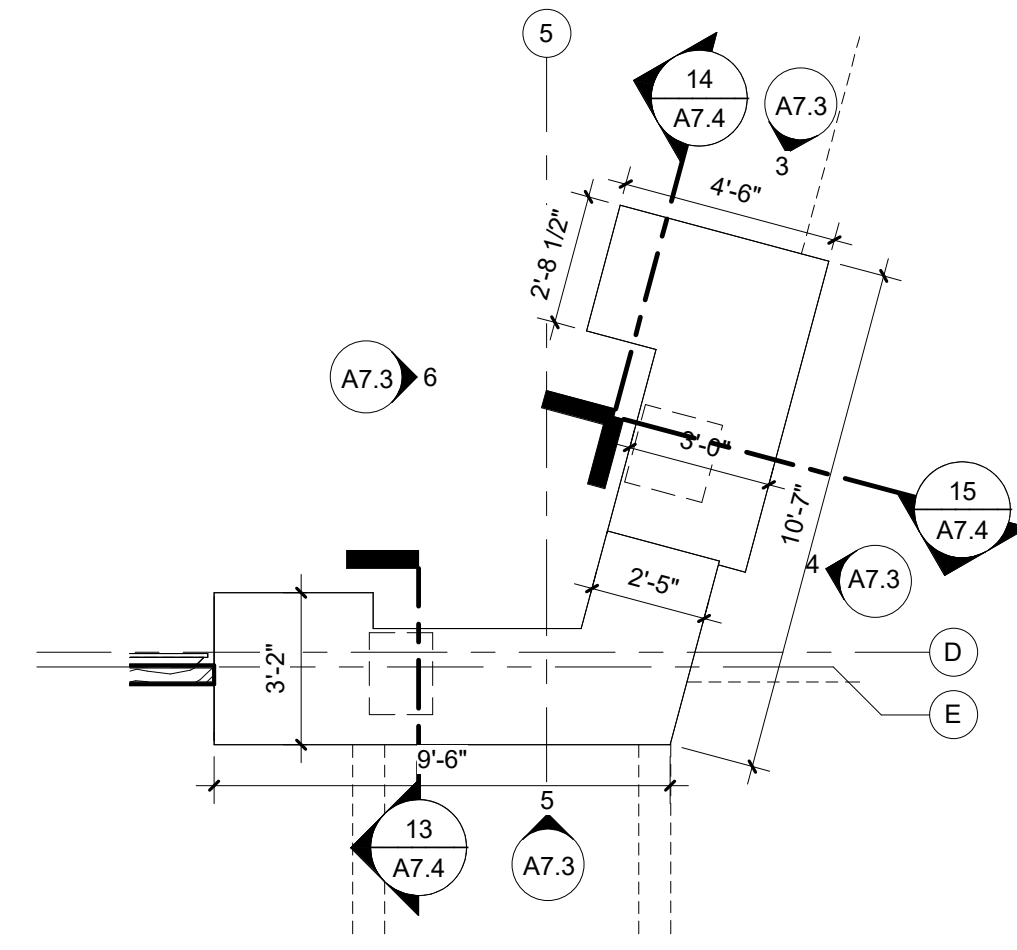

**2 CIRCULATION DESK**  
SCALE: 1/4" = 1'-0"

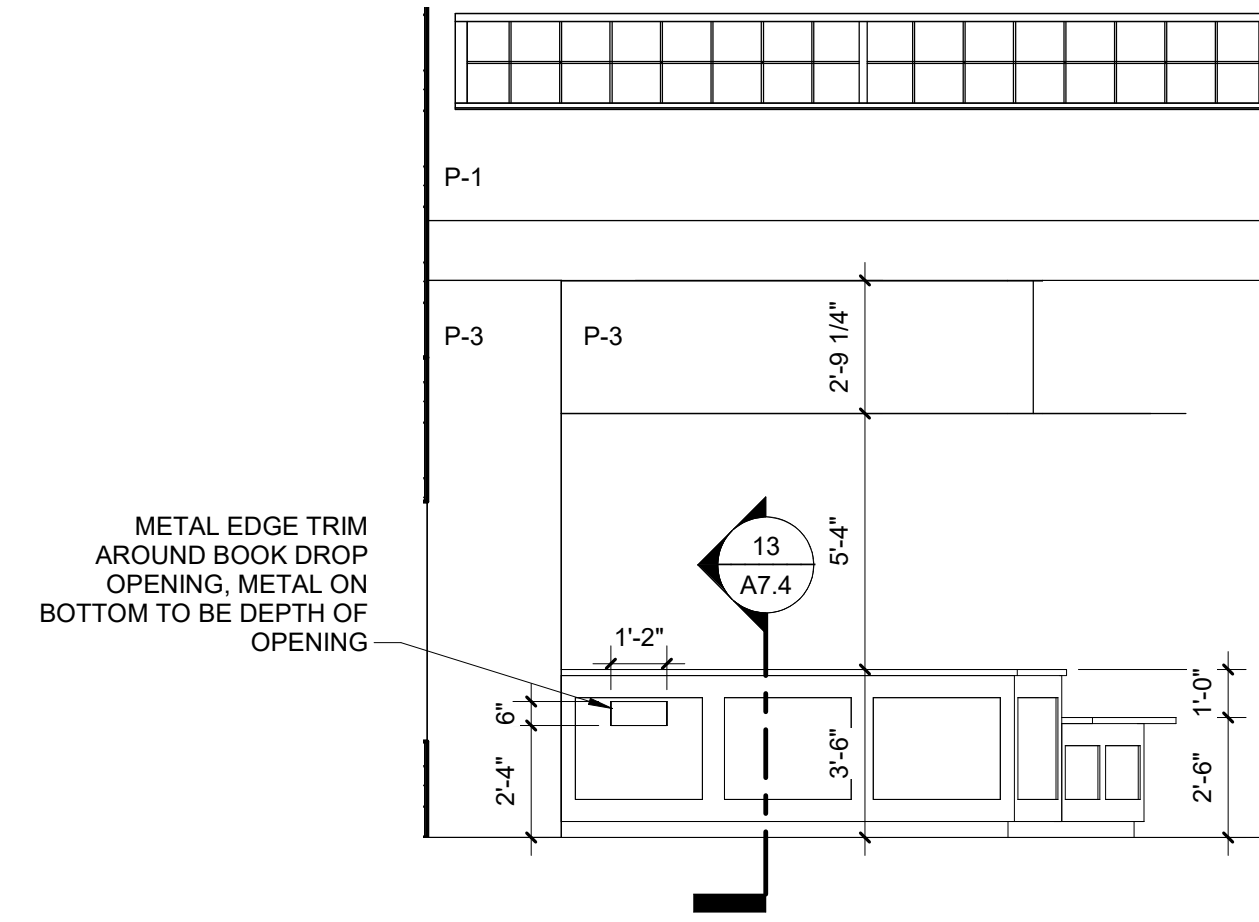

**5 CIRCULATION DESK - SOUTH**  
SCALE: 1/4" = 1'-0"

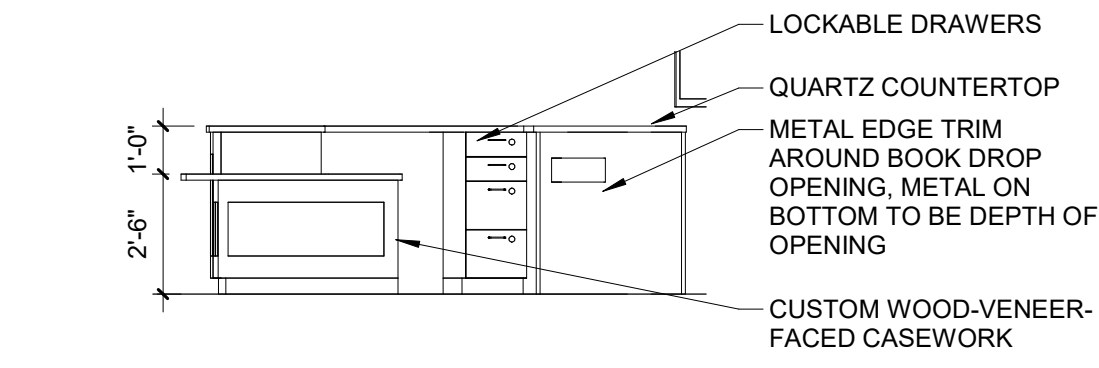

**3 CIRCULATION DESK - NORTH**  
SCALE: 1/4" = 1'-0"

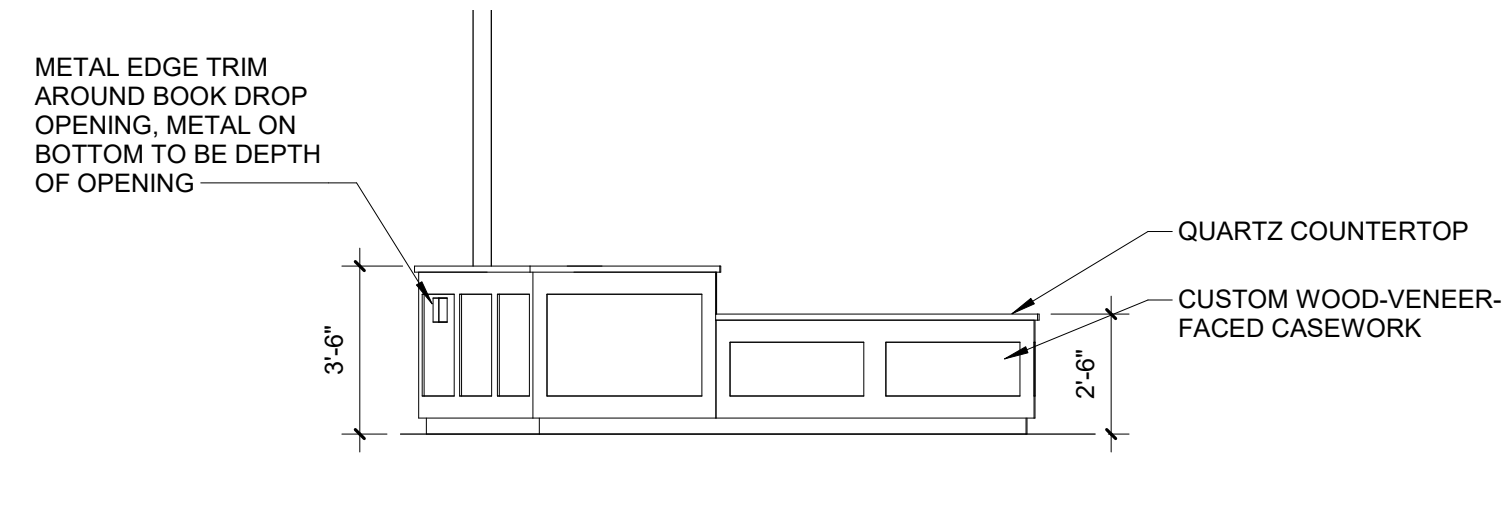

**4 CIRCULATION DESK - EAST**  
SCALE: 1/4" = 1'-0"

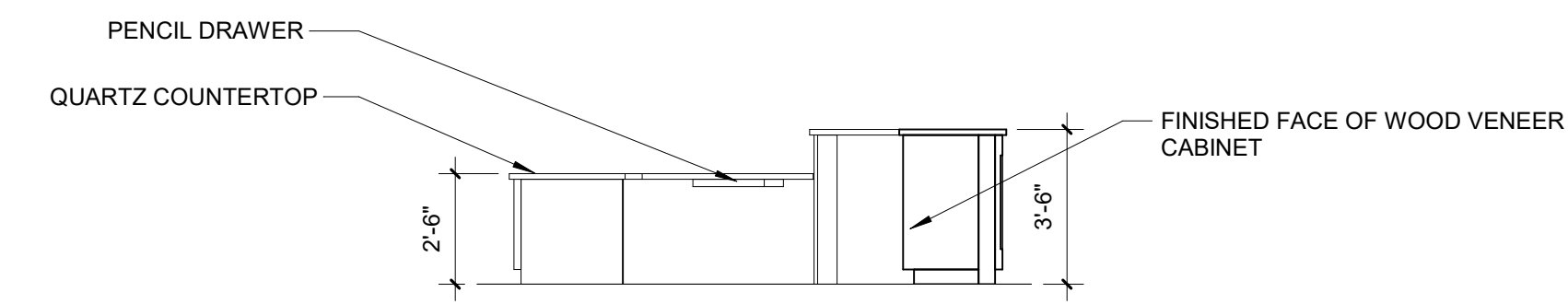

**6 CIRCULATION DESK - WEST**  
SCALE: 1/4" = 1'-0"

**PRELIMINARY**  
NOT FOR CONSTRUCTION

SHEET TITLE  
ENLARGED PLANS & CIRCULATION DESK

PROJECT TITLE  
CITY OF CASCADE  
CASCADE PUBLIC LIBRARY

SECOND AVENUE SW,  
CASCADE, IOWA

DATE ISSUED 14 JULY 2023  
REV. NO. DATE

PROJECT NUMBER  
2021310

SHEET  
A7.3

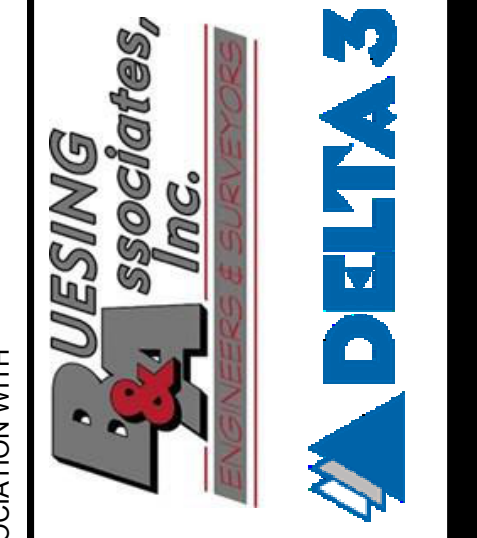

IN ASSOCIATION WITH



SIoux CITY, IA (712) 252-3889  
DES MOINES, IA (515) 288-2000  
DUBUQUE, IA (663) 983-4600  
OCONOMOWOC, WI (262) 968-2055

© FEH DESIGN  
FEHDESIGN.COM

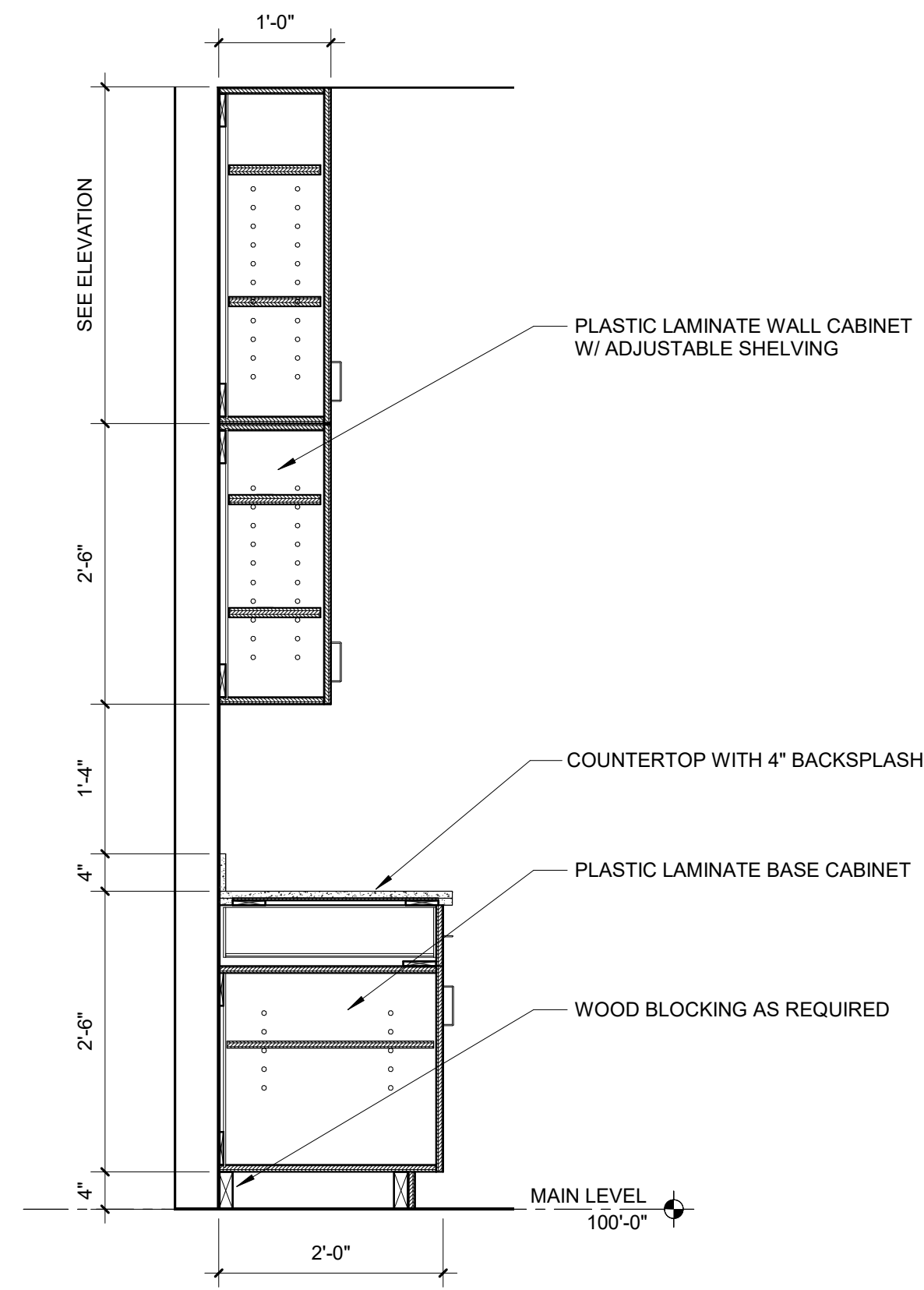

**1 TYPICAL CASEWORK SECTION**  
SCALE: 3/4" = 1'-0"

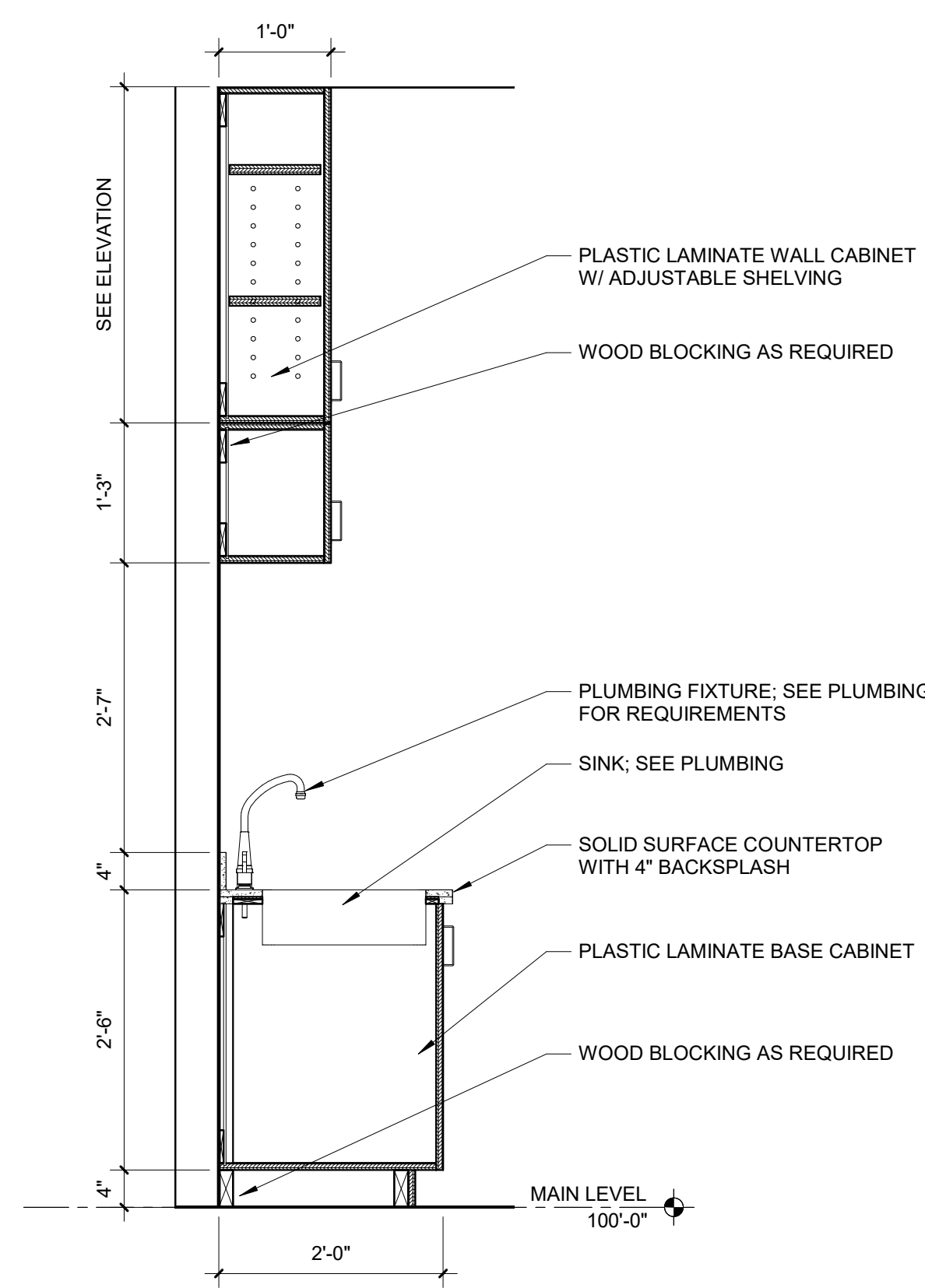

**2 TYPICAL SINK SECTION**  
SCALE: 3/4" = 1'-0"

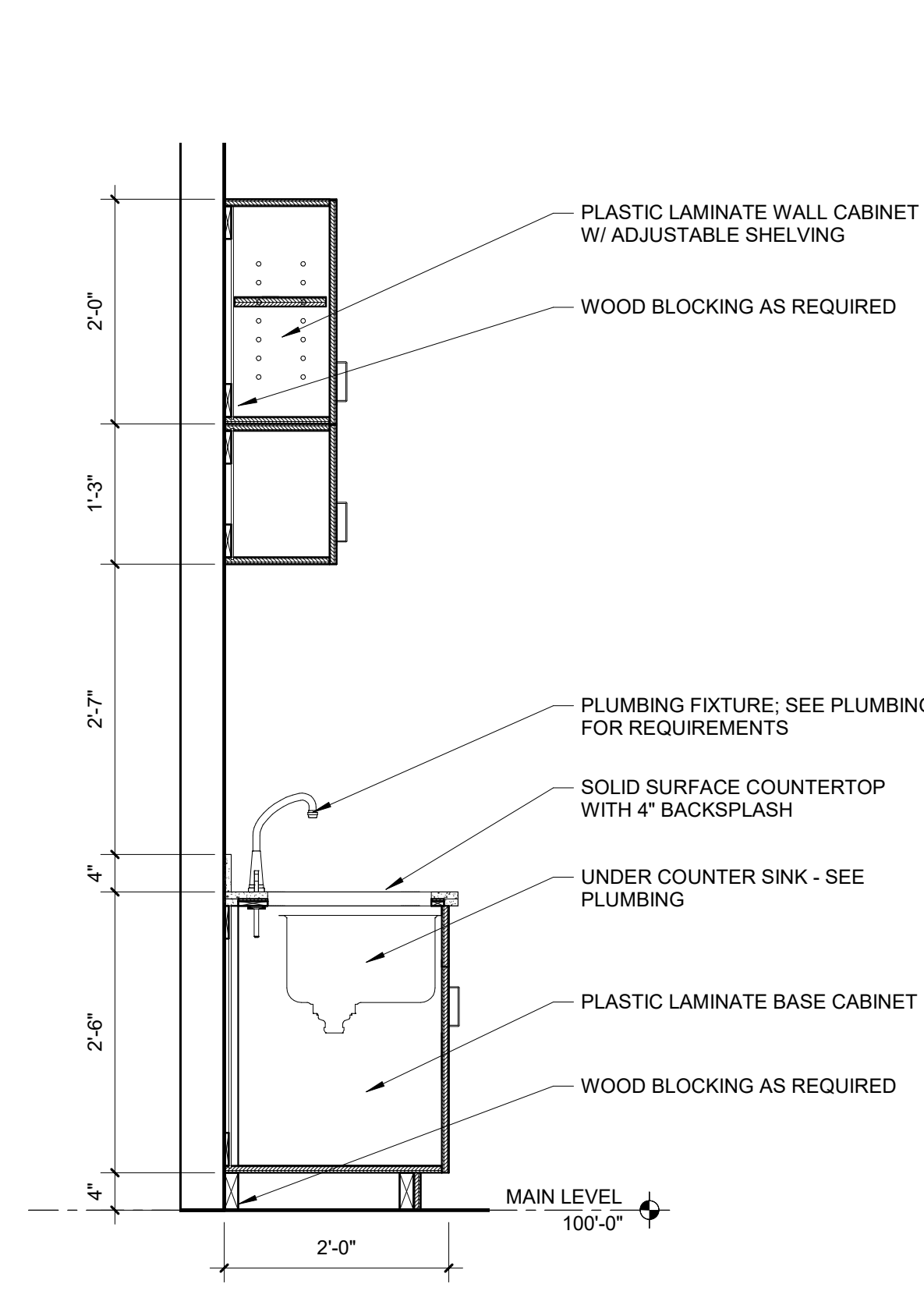

**3 COFFEE BAR**  
SCALE: 3/4" = 1'-0"

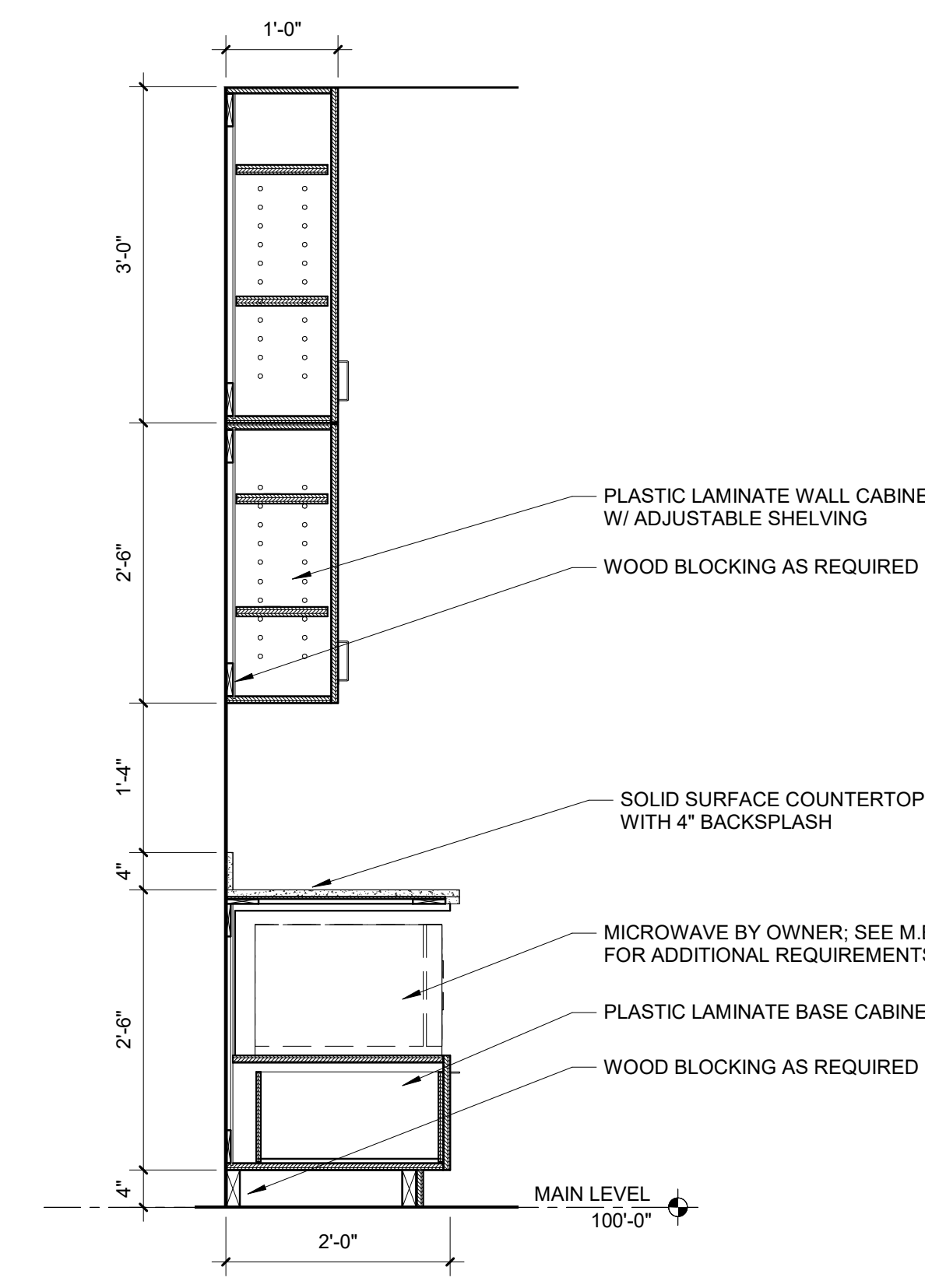

**4 MEETING ROOM MICROWAVE SECTION**  
SCALE: 3/4" = 1'-0"

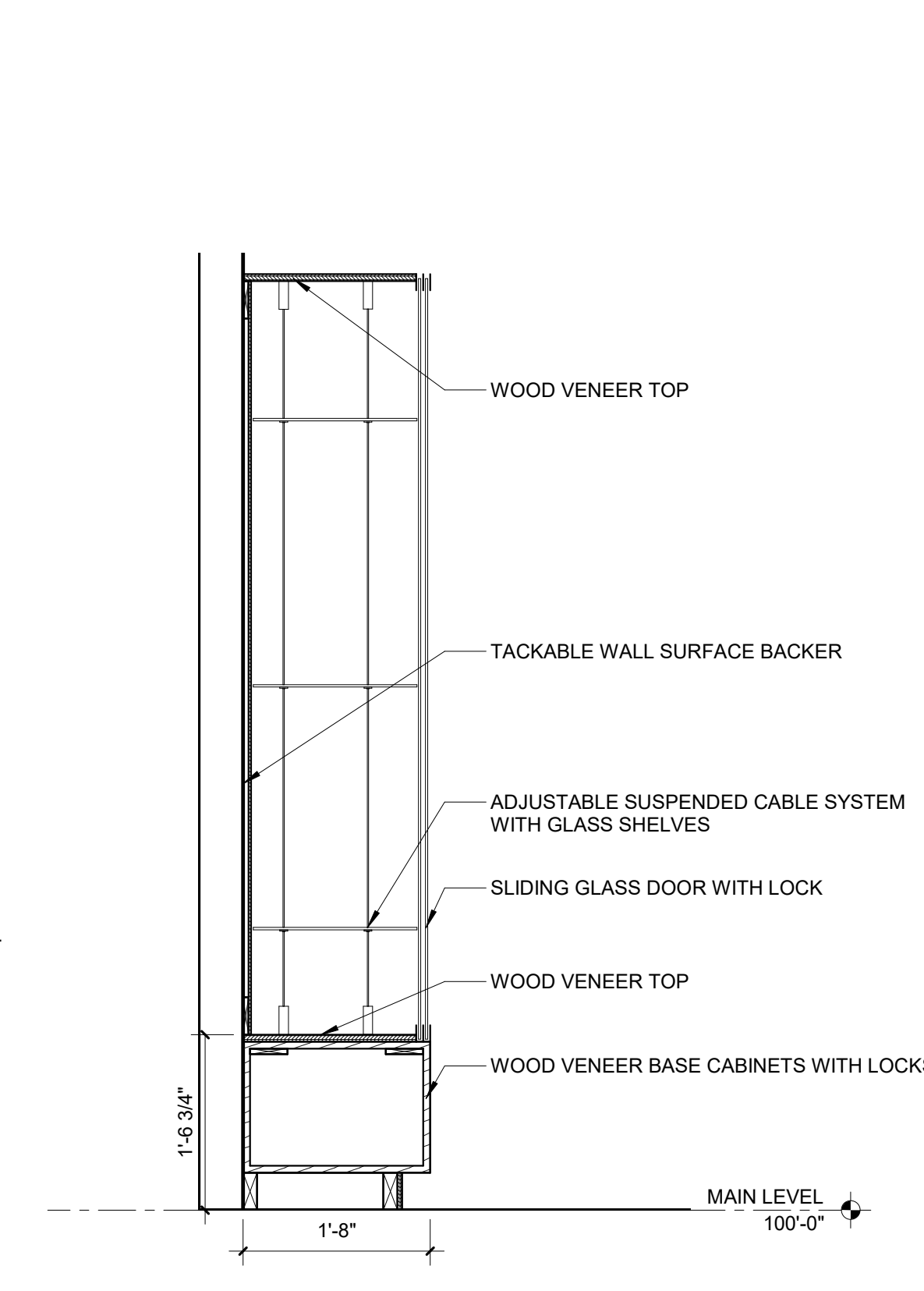

**5 DISPLAY CASE SECTION**  
SCALE: 3/4" = 1'-0"

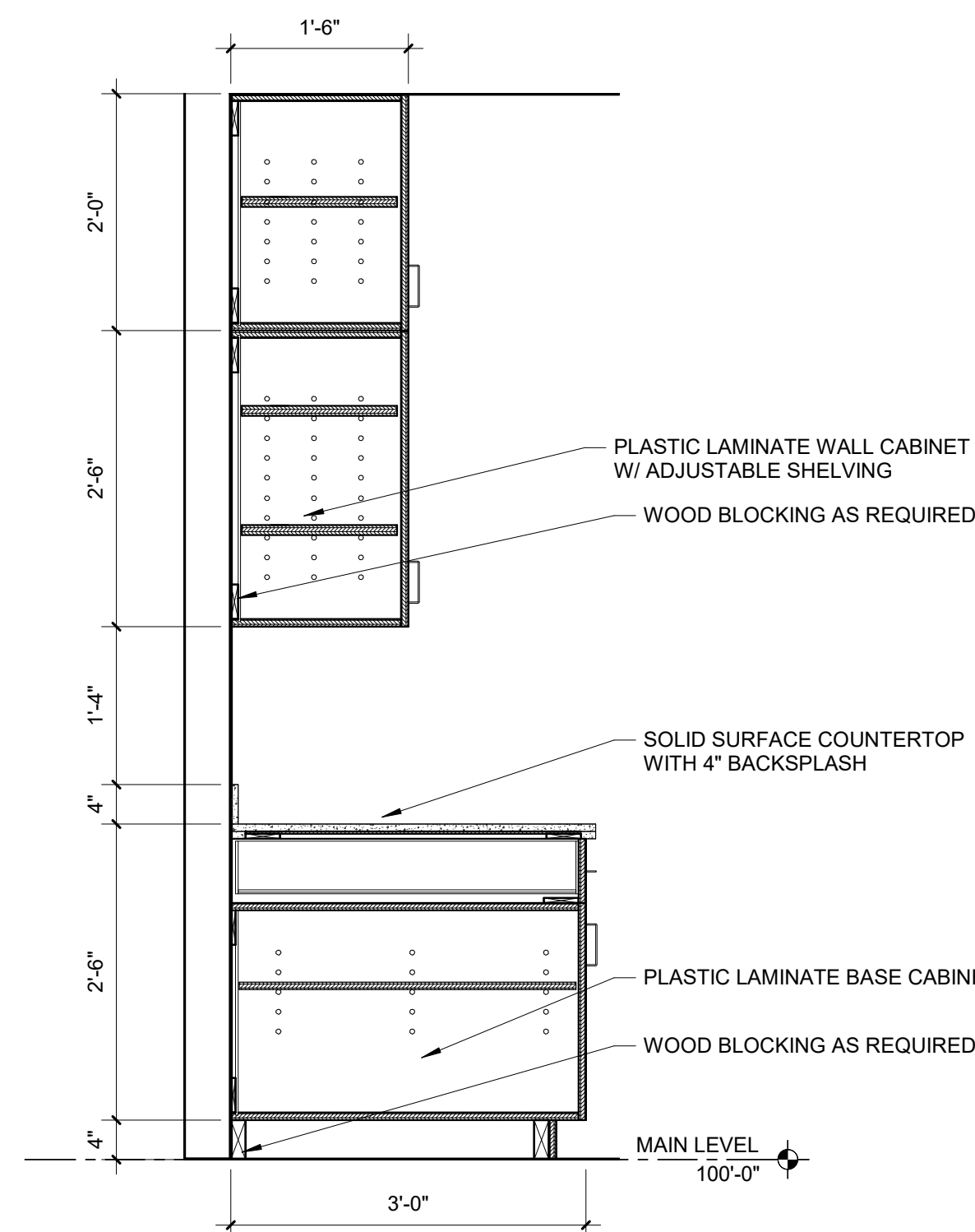

**6 STAFF EAST CASEWORK SECTION**  
SCALE: 3/4" = 1'-0"

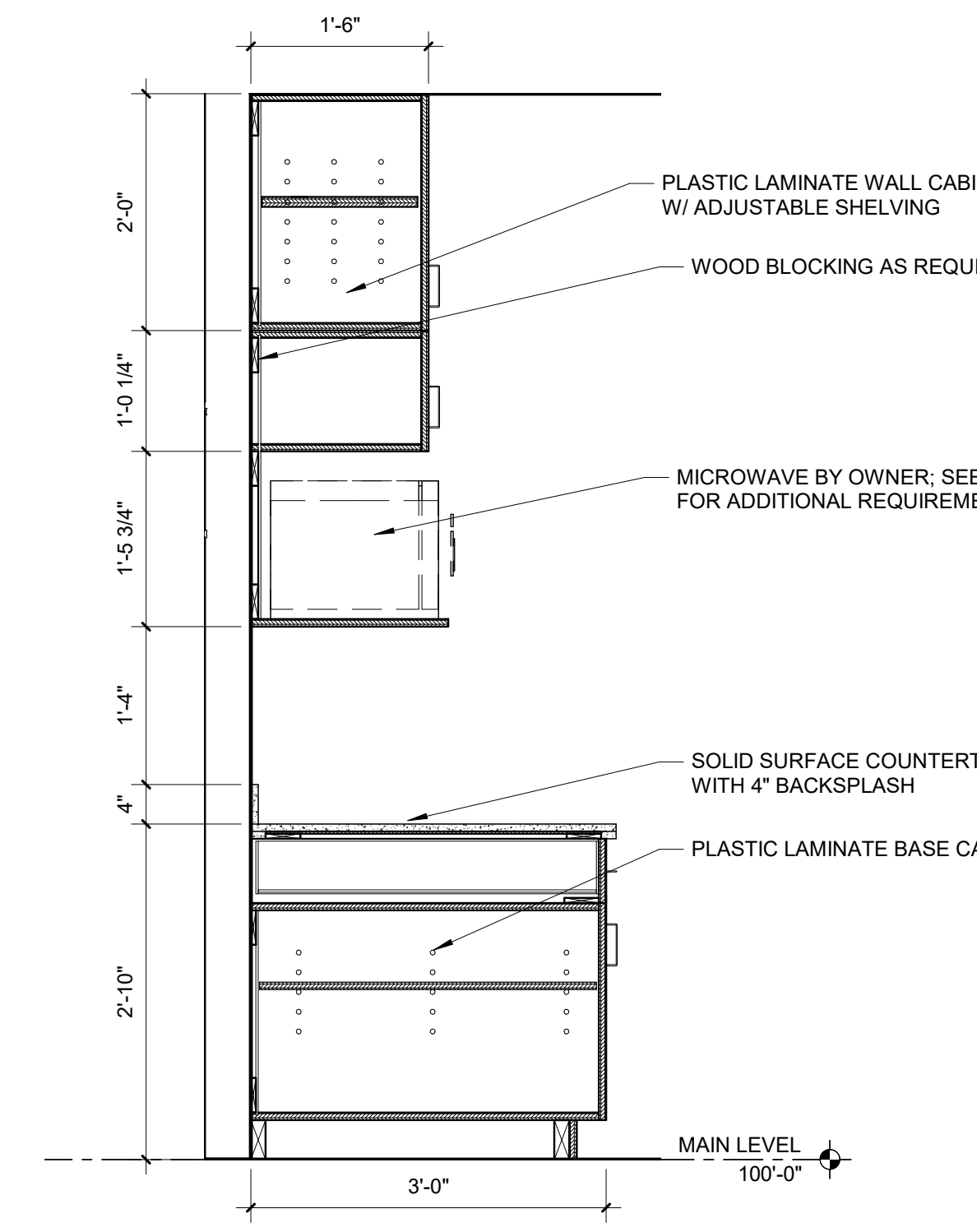

**7 STAFF MICROWAVE SECTION**  
SCALE: 3/4" = 1'-0"

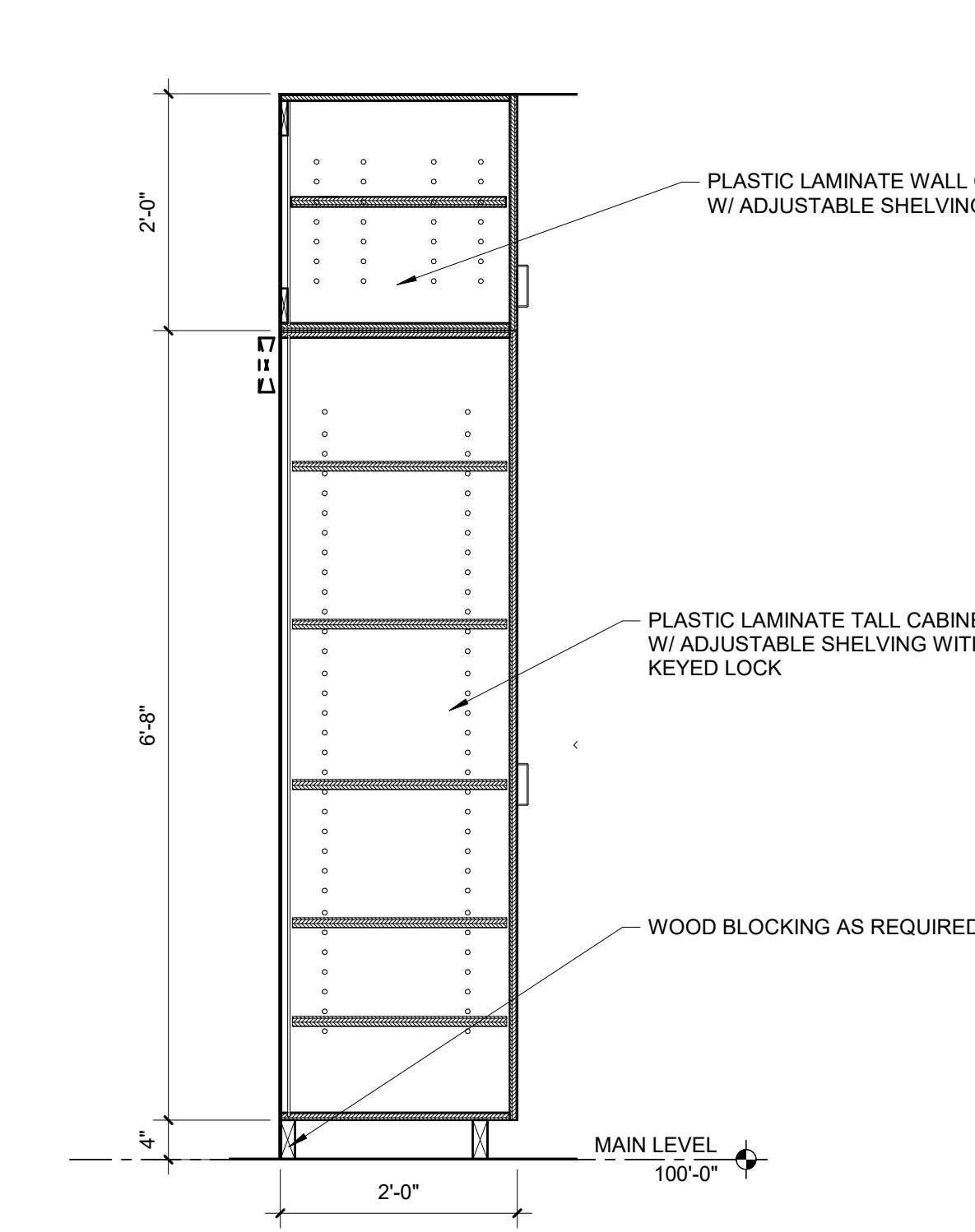

**8 STAFF CASEWORK TALL SECTION**  
SCALE: 3/4" = 1'-0"

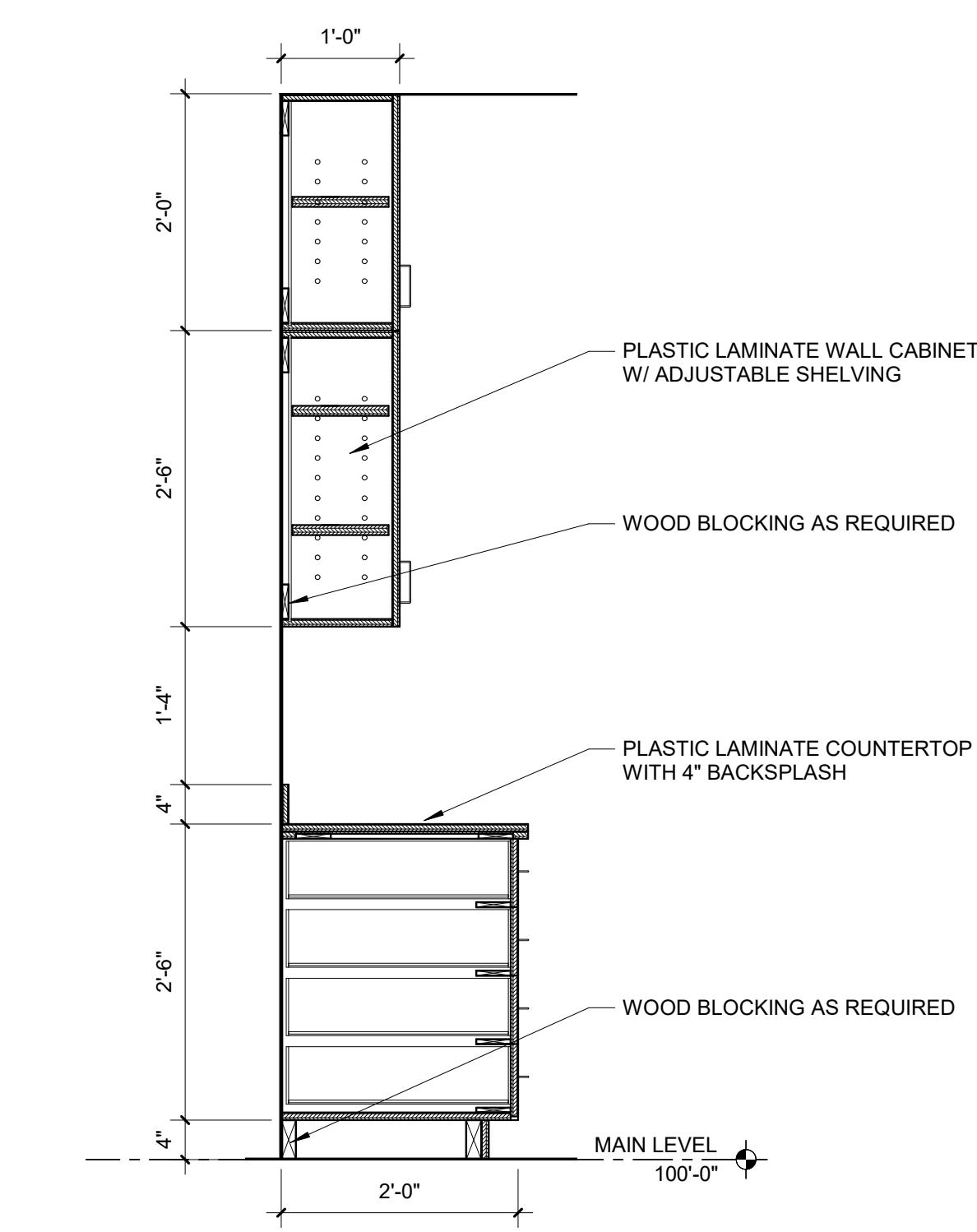

**9 STAFF DRAWER SECTION**  
SCALE: 3/4" = 1'-0"

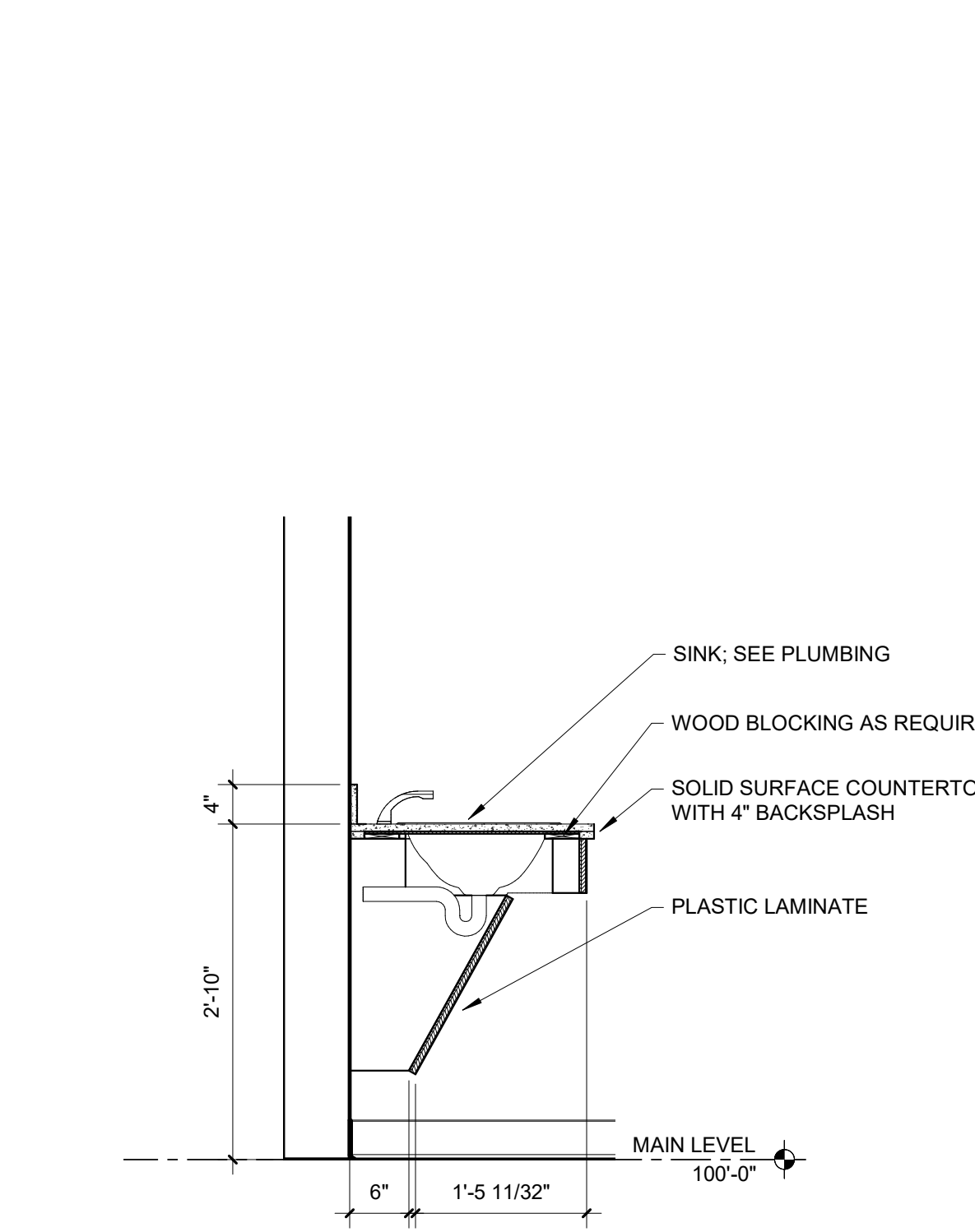

**10 TYPICAL VANITY SECTION**  
SCALE: 3/4" = 1'-0"

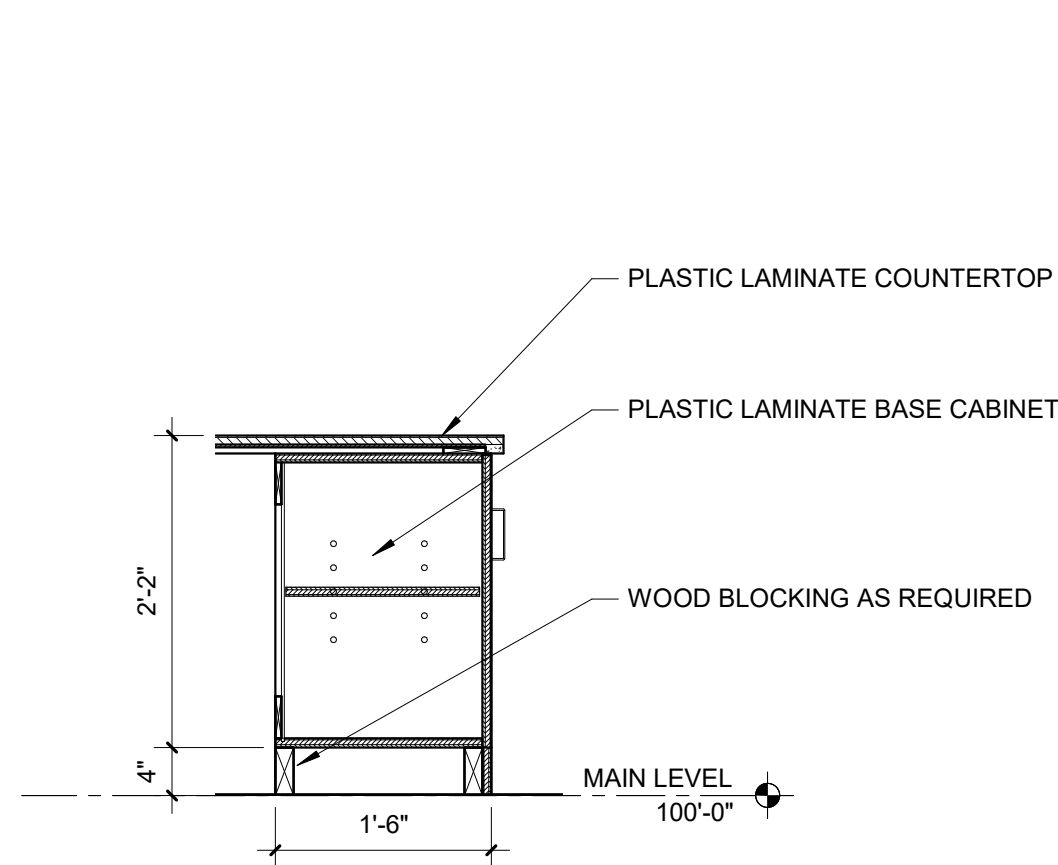

**11 CHILDREN'S CASEWORK SECTION**  
SCALE: 3/4" = 1'-0"

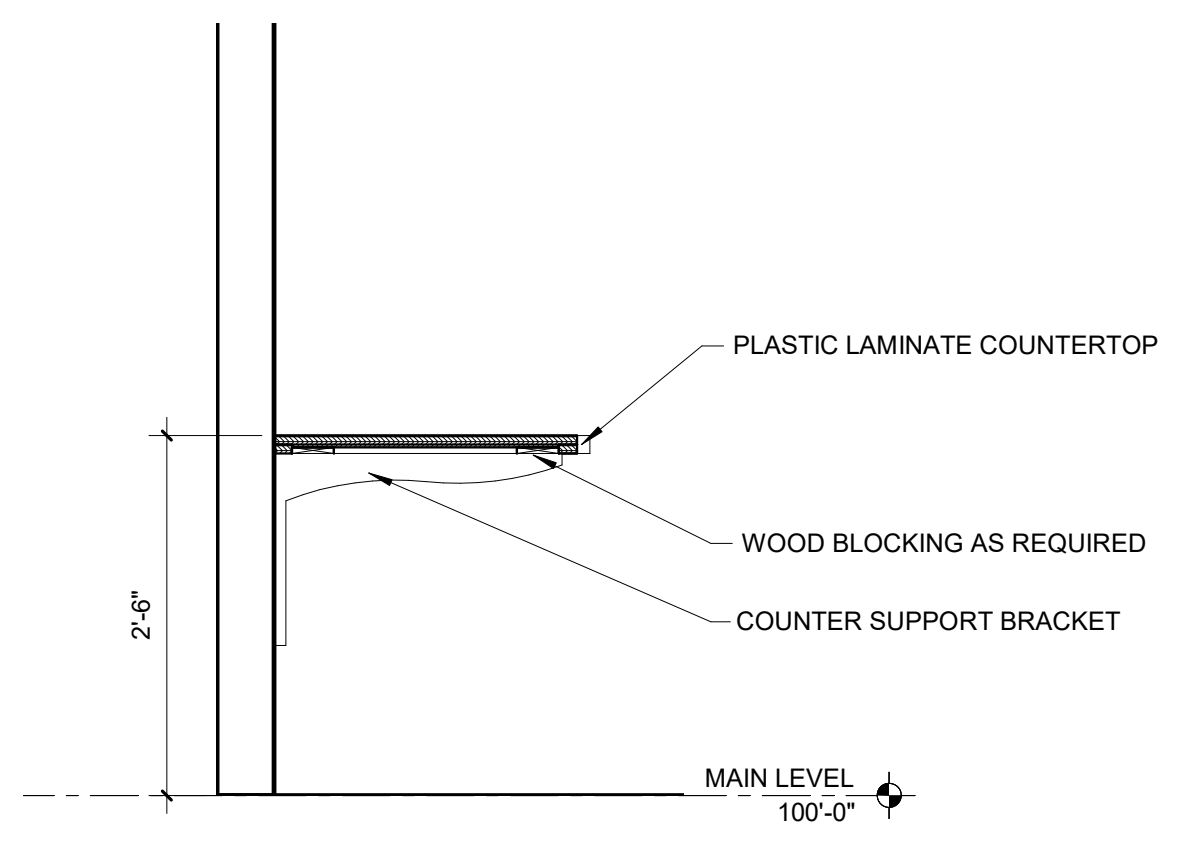

**12 CHILDREN'S COMPUTER COUNTER**  
SCALE: 3/4" = 1'-0"

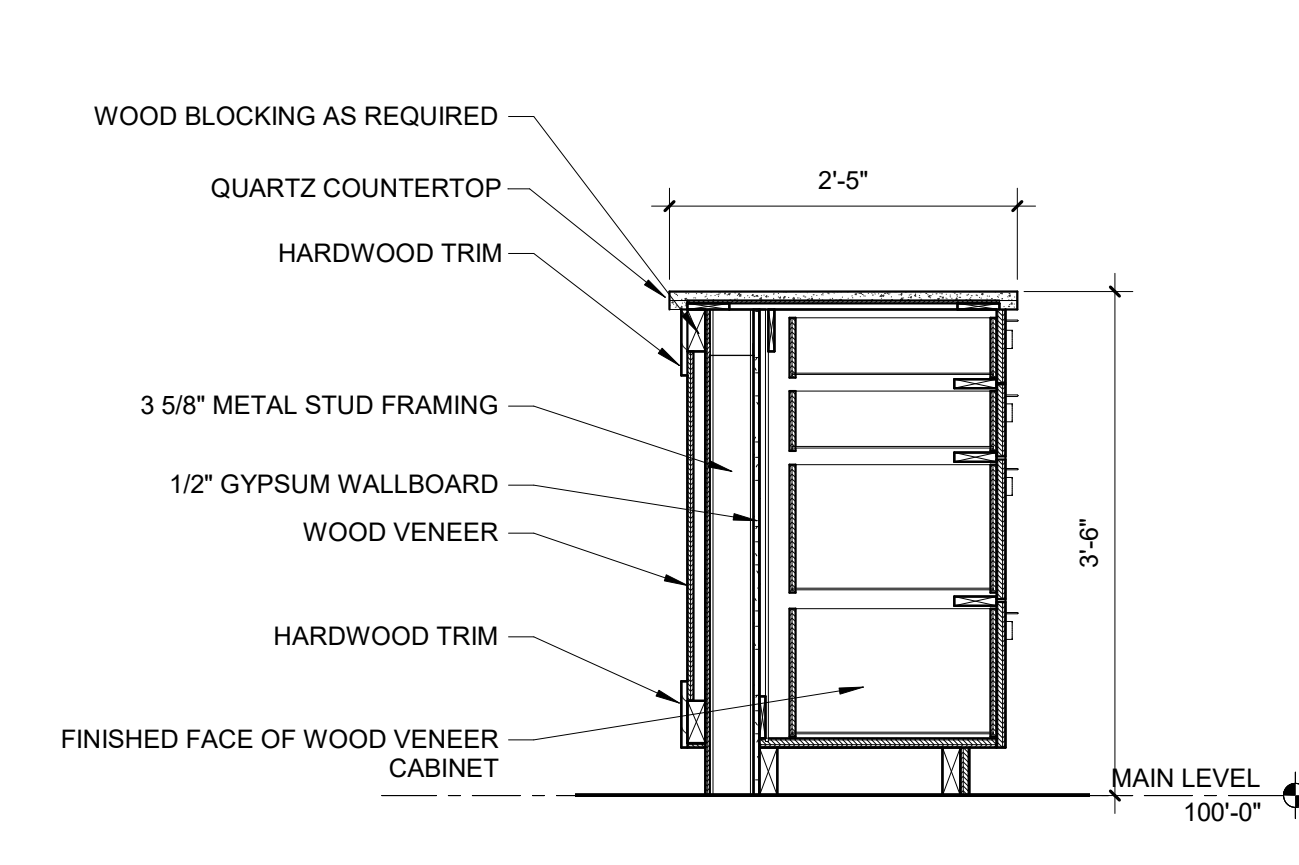

**13 CIRC DESK HIGH SECTION**  
SCALE: 3/4" = 1'-0"

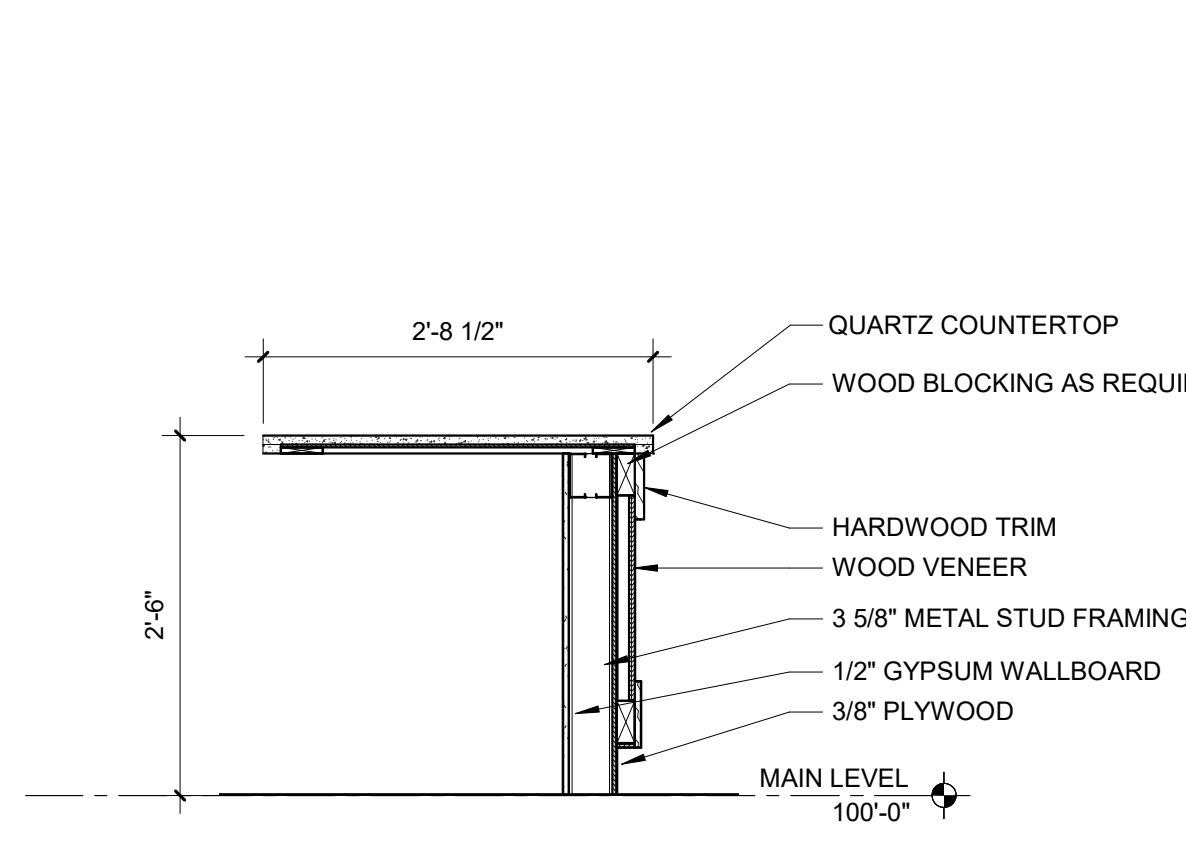

**14 CIRC DESK LOW SECTION**  
SCALE: 3/4" = 1'-0"

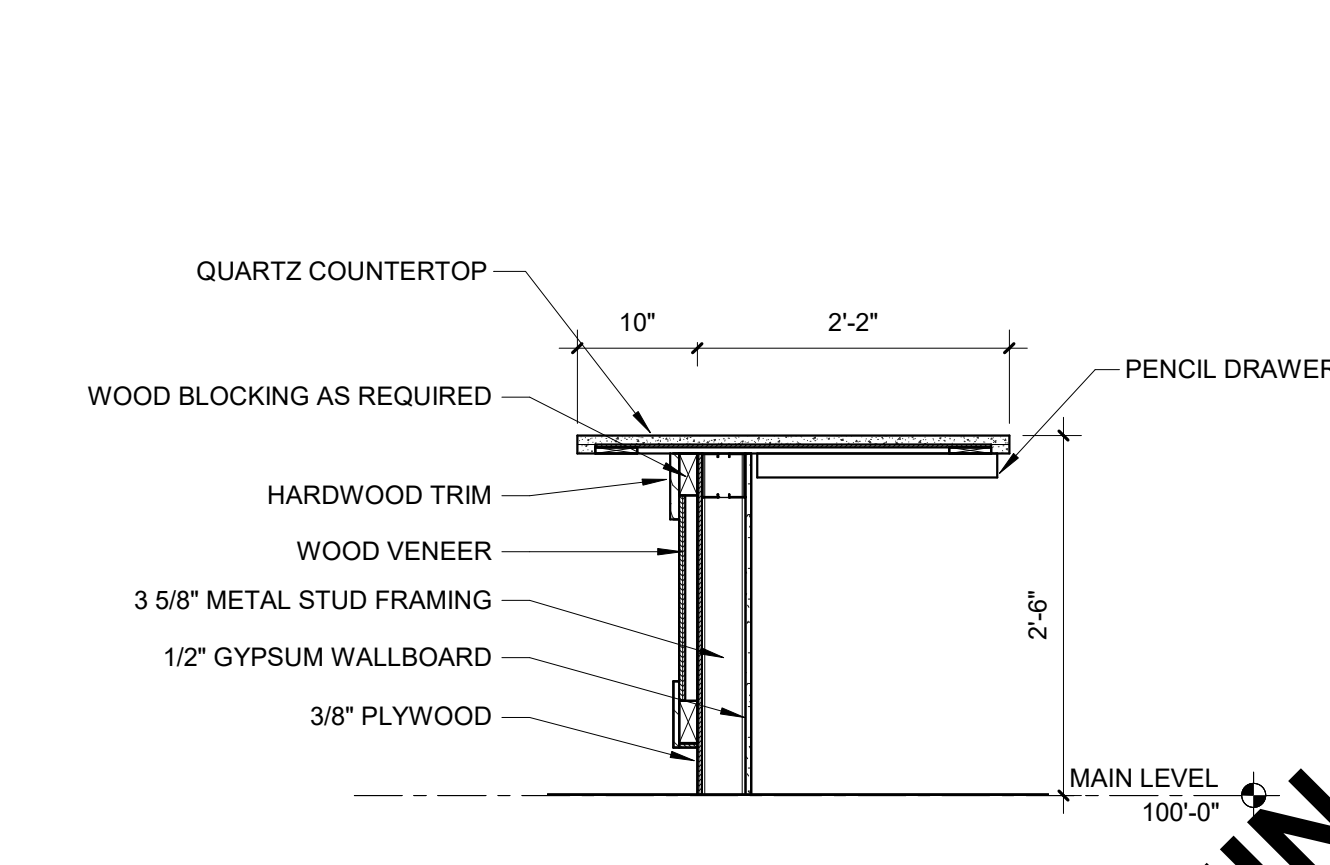

**15 CIRC DESK LOW SECTION 2**  
SCALE: 3/4" = 1'-0"

**PRELIMINARY**  
 NOT FOR CONSTRUCTION

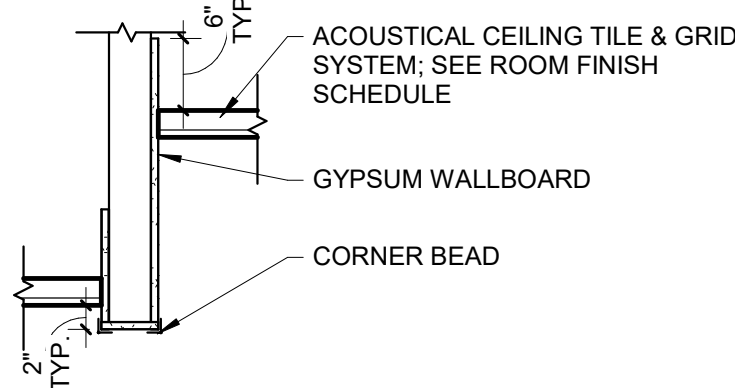
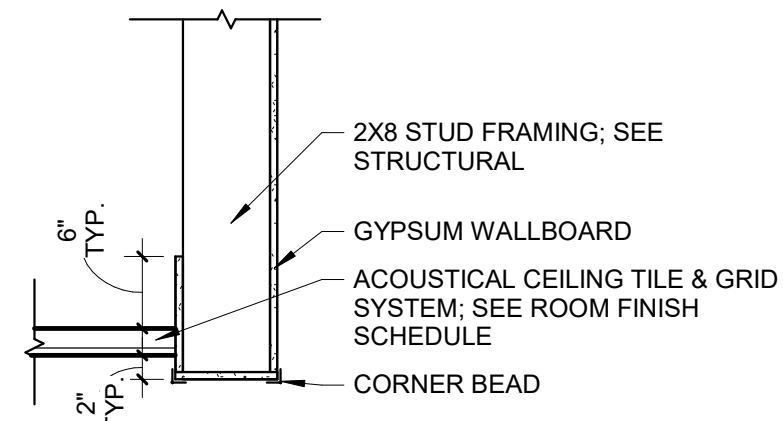

**2 CIRCULATION DESK BULKHEAD**  
SCALE: 3/4" = 1'-0"

**3 CORRIDOR BULKHEAD**  
SCALE: 3/4" = 1'-0"

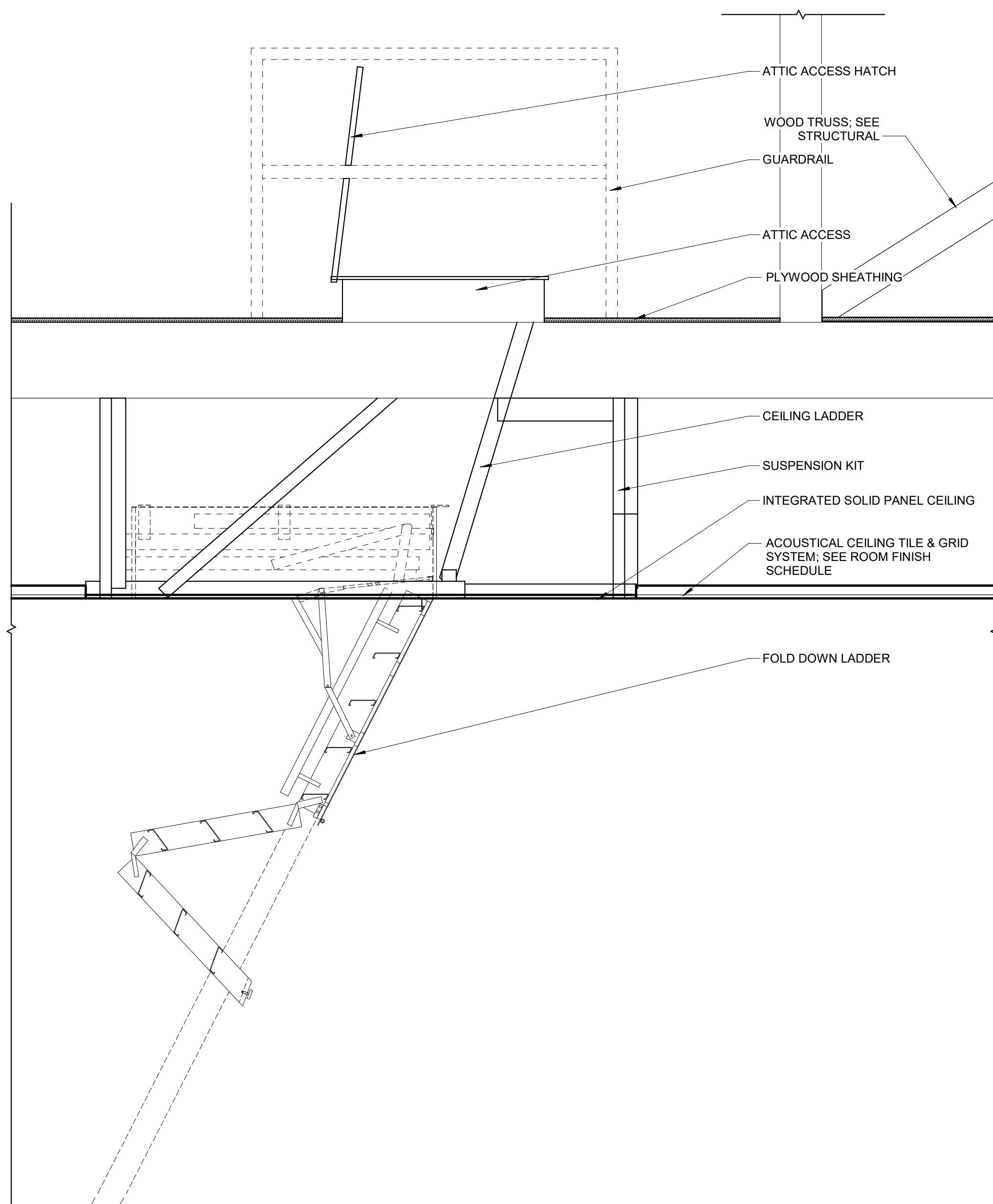

**6 ATTIC ACCESS**  
SCALE: 3/4" = 1'-0"

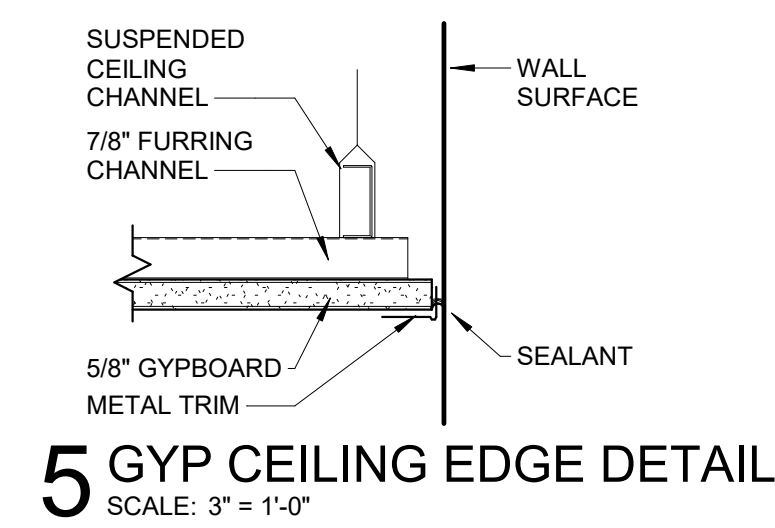
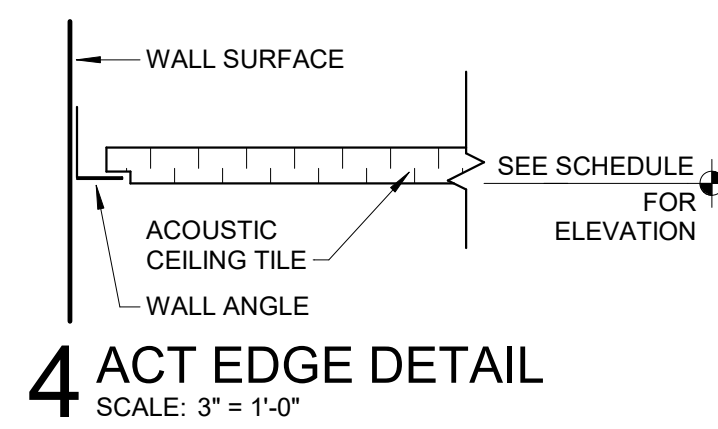

**4 ACT EDGE DETAIL**  
SCALE: 3" = 1'-0"

**5 GYP CEILING EDGE DETAIL**  
SCALE: 3" = 1'-0"

**REFLECTED CEILING PLAN NOTES**

1. CEILING GRID TO BE CENTERED EACH WAY WITHIN ROOMS AND ARE AS SHOWN ON THE REFLECTED CEILING PLAN. U.N.O.
2. ALL ELECTRICAL, MECHANICAL, PLUMBING AND FIRE PROTECTION DEVICES TO BE CENTERED WITHIN CEILING TILES. U.N.O.
3. REFER TO MECHANICAL, ELECTRICAL, PLUMBING, AND FIRE PROTECTION (IF APPLICABLE) DRAWINGS FOR DUCTWORK, DEVICES, EQUIPMENT, & FIXTURES NOT SHOWN ON THE REFLECTED CEILING PLANS. COORDINATE LOCATION OF THESE ITEMS WITH THOSE SHOWN.
4. IN ROOMS AND/OR AREAS SCHEDULED TO HAVE EXPOSED STRUCTURE, ALL WALL MATERIALS AND FINISHES TO EXTEND TO UNDERSIDE OF ROOF OR FLOOR DECK. U.N.O.
5. CEMENT BOARD AND GYPSUM BOARD CEILINGS TO BE INSTALLED ON SUSPENSION SYSTEM PER PROJECT MANUAL. U.N.O.
6. WALL GYPSUM BOARD SHALL EXTEND 6" MINIMUM ABOVE HIGHEST ADJACENT CEILING AT PARTITIONS NOT IDENTIFIED TO BE FULL-HEIGHT. BRACE TOP OF WALL TO STRUCTURE ABOVE WITH METAL FRAMING AT 48" O.C. EACH WAY.
7. GYPSUM BOARD VERTICAL RETURNS ON SOFFITS AND BULKHEADS TO EXTEND 6" MINIMUM ABOVE HIGHEST ADJACENT CEILING HEIGHT. U.N.O.
8. REFER TO MECHANICAL DRAWINGS & PROJECT MANUAL FOR REQUIRED LOCATIONS OF ACCESS PANELS IN GYPSUM BOARD OR CEMENT BOARD CEILINGS NOT SHOWN ON THE REFLECTED CEILING PLANS. COORDINATE PANEL LOCATION WITH ARCHITECT.
9. PAINT ALL EXPOSED STEEL, CONDUIT, DUCTWORK, PIPING, ETC. IN ROOMS AND/OR AREAS NOTED OR SCHEDULED TO RECEIVE PAINTED FINISHES.
10. PROVIDE SUPPORT WIRE ABOVE THE CEILING AT 2'-0" O.C. ON CEILING GRID MEMBERS AROUND ALL CEILING MOUNTED PROJECTION SCREEN LOCATIONS NOTED ON THE DRAWINGS.
11. PROVIDE ESCUTCHEONS AT ALL CEILING PENETRATIONS. U.N.O.
12. HOLD GYPSUM BOARD AND/OR CEMENT BOARD 1/2" OFF STRUCTURE.
13. SEE TYPICAL WALL TYPES FOR TOP OF WALL CONSTRUCTION.

**REFLECTED CEILING PLAN LEGEND**

- ACOUSTIC TILE CEILING
- GYPSUM BOARD
- WOOD DECKING
- SOFFIT

**NOTES:**  
\* ALL WALLS TO STRUCTURE UNLESS NOTED OTHERWISE.  
\*\* AT FIRE RATED WALLS, SEAL TO STRUCTURE WITH FIRE-RAPING INSULATION / MASTIC AT GYP BOARD WALLS OR FIRE CAULK AT MASONRY WALLS.

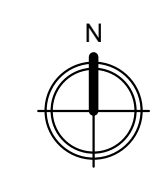
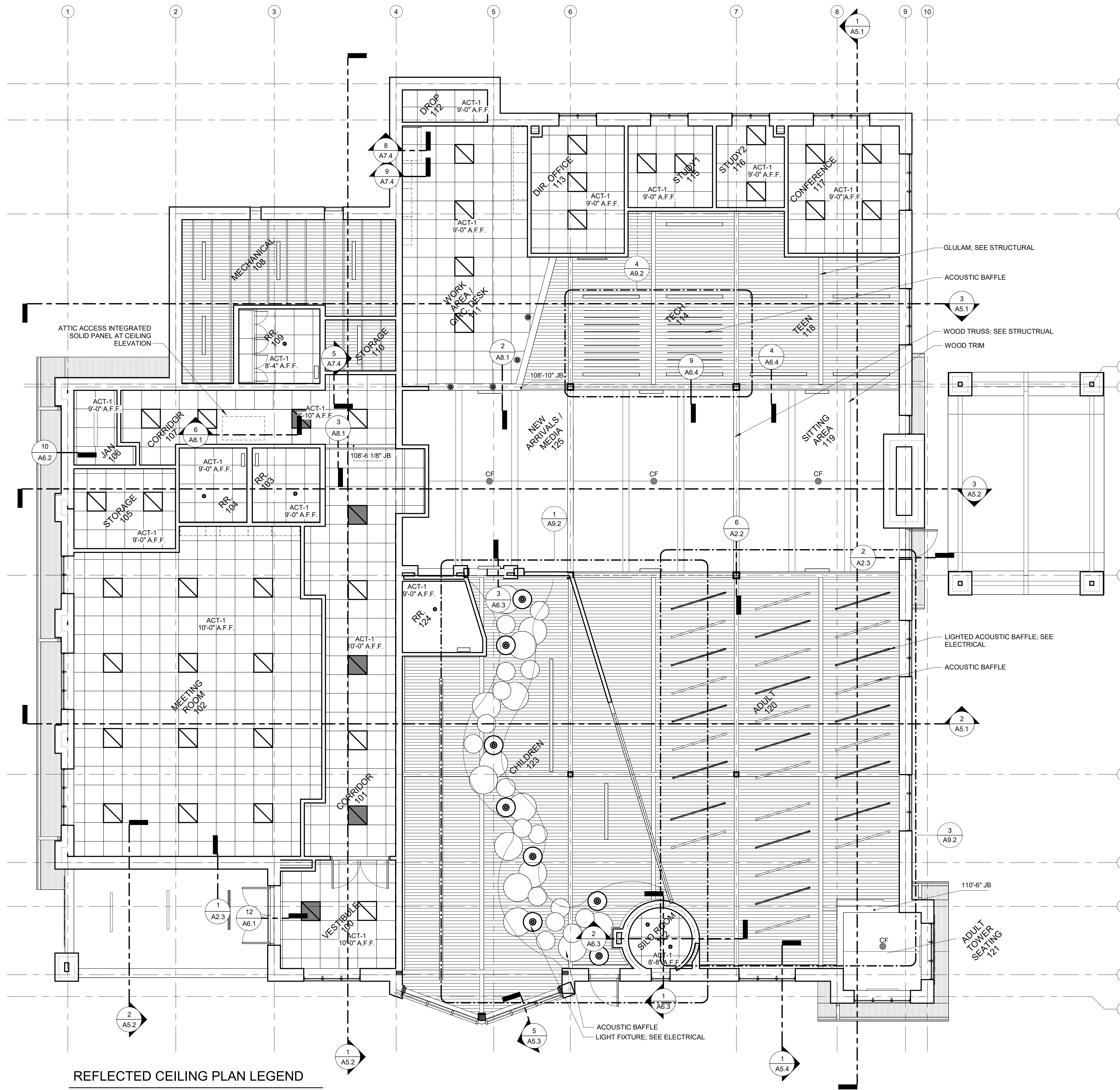

**1 MAIN LEVEL REFLECTED CEILING PLAN**  
SCALE: 3/16" = 1'-0"

**PRELIMINARY**  
NOT FOR CONSTRUCTION

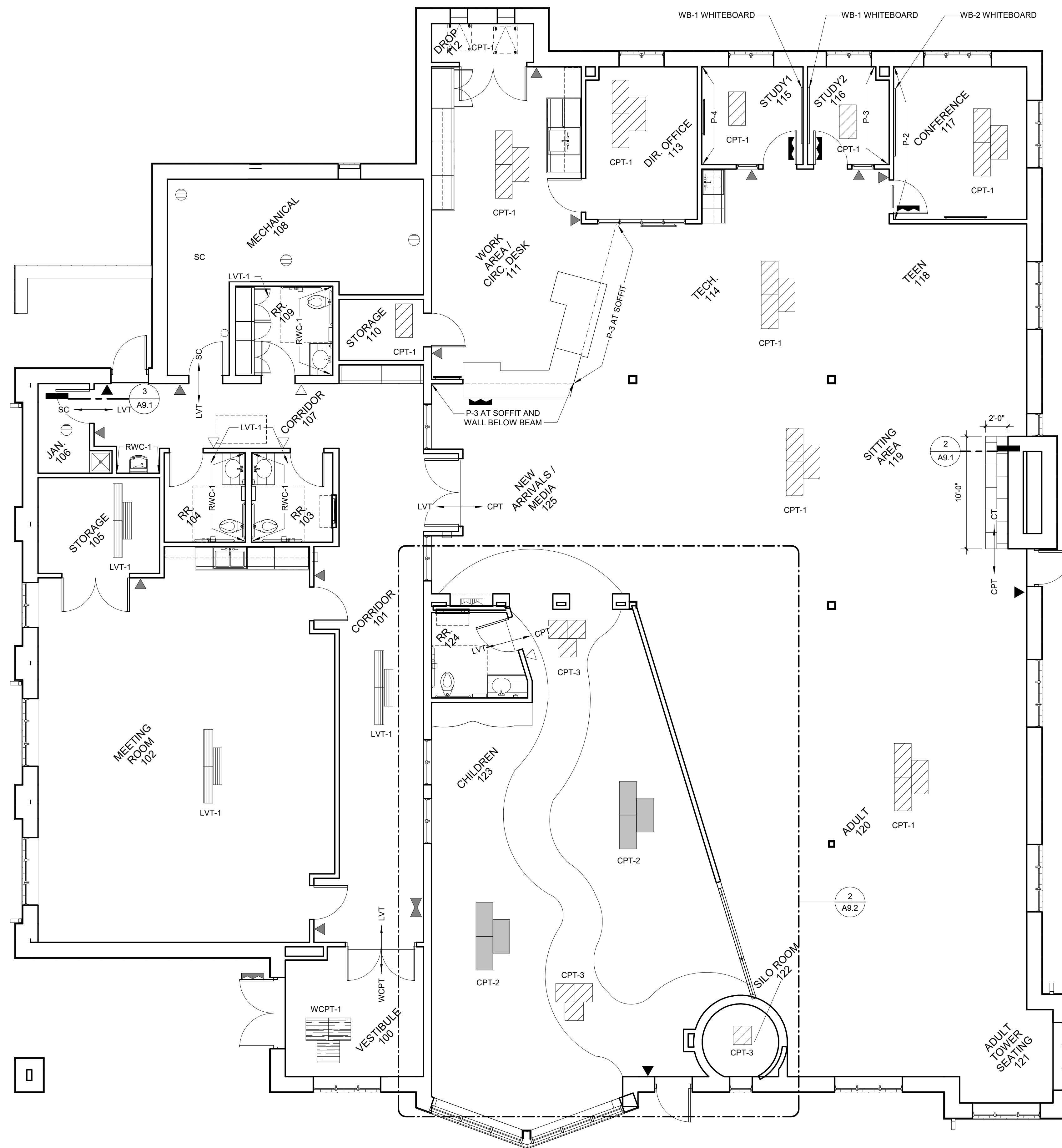

**1 MAIN LEVEL FLOOR FINISH PLAN**  
SCALE: 3/16" = 1'-0"

**SIGNAGE LEGEND**

- ▲ TYPE 1 PANEL SIGN LOCATION
- ▲ TYPE 2 PANEL SIGN LOCATION
- ▲ TYPE 3 PANEL SIGN LOCATION
- ▲ TYPE 4 PANEL SIGN LOCATION
- ◆ TYPE 1 DEDICATION PLAQUE LOCATION
- ◆ TYPE 1 VINYL SIGN LOCATION
- ◆ TYPE 2 VINYL SIGN LOCATION
- ◆ TYPE 3 VINYL SIGN LOCATION

**FLOOR FINISH LEGEND**

- SC: SEALED CONCRETE
- CPT-1: 18" X 36" CARPET TILE, TYPE 1
- CPT-2: 18" X 36" CARPET TILE, TYPE 2
- CPT-3: 50CM X 50CM CARPET TILE, TYPE 3
- CT: 12 X 24 CERAMIC TILE
- LVT: 25CM X 1M LUXURY VINYL TILE
- WCPT: 24 X 24 WALK OFF CARPET TILE

NUMBER	NAME	FLOOR FINISH	BASE FINISH	WALL				CEILING FINISH	COMMENTS
				NORTH	SOUTH	EAST	WEST		
100	VESTIBULE	WCPT-1	RB-3	P-1	P-1	P-1	P-1	ACT-1	
101	CORRIDOR	LVT-1	WB-1	P-1	P-1	P-1	P-1	ACT-1	
102	MEETING ROOM	LVT-1	RB-1	P-1	P-1	P-1	P-1	ACT-1	
103	RR	LVT-1	RB-2	P-1	P-1	P-1	P-1	ACT-1	
104	RR	LVT-1	RB-2	P-1	P-1	RWC-1	P-1	ACT-1	
105	STORAGE	LVT-1	RB-2	P-1	P-1	P-1	P-1	ACT-1	
106	JAN.	SC	RB-3	P-1	P-1	P-1	P-1	ACT-1	
107	CORRIDOR	LVT-1	WB-1	P-1	P-1, RWC-1	P-1	P-1	ACT-1	RWC AT DRINKING FOUNTAIN
108	MECHANICAL	SC	RB-3	P-1	P-1	P-1	P-1	WD	
109	RR	LVT-1	RB-2	P-1	P-1	RWC-1	P-1	ACT-1	
110	STORAGE	CPT-1	RB-1	P-1	P-1	P-1	P-1	WD	
111	WORK AREA / CIRC. DESK	CPT-1	RB-1	P-1	P-1	P-1, P-3	P-1	ACT-1/GB-P	P-3 AT SOFFIT
112	DROP	CPT-1	RB-1	P-1	P-1	P-1	P-1	ACT-1	
113	DIR. OFFICE	CPT-1	RB-1	P-1	P-1	P-1	P-1	ACT-1	
114	TECH.	CPT-1	WB-1	P-1	-	-	-	WD-S	ACOUSTIC Baffle
115	STUDY1	CPT-1	WB-1	P-1	P-1	P-1	P-4	ACT-1	
116	STUDY2	CPT-1	WB-1	P-1	P-1	P-3	P-1	ACT-1	
117	CONFERENCE	CPT-1	WB-1	P-1	P-1	P-1	P-2	ACT-1	
118	TEEN	CPT-1	WB-1	P-1	-	P-1	P-1	WD-S	
119	SITTING AREA	CPT-1	WB-1	-	-	P-1	-	GB-P	CT-1 AT HEARTH
120	ADULT	CPT-1	WB-1	P-1	P-1	P-1	P-1	WD-S	ACOUSTIC Baffle
121	ADULT TOWER	CPT-1	WB-1	P-1	P-1	P-1	P-1	GB-P	
122	SILO ROOM	CPT-3	WB-1	P-1	P-1	P-1	P-1	ACT-1	
123	CHILDREN	CPT-2	WB-1	P-1	P-1	P-1	P-1	WD-S	ACOUSTIC Baffle
124	RR	LVT-1	RB-2	P-1	RWC-1	P-1	P-1	ACT-1	
125	NEW ARRIVALS / MEDIA	CPT-1	WB-1	P-1, P-3	P-1	P-1	-	GB-P	P-3 BELOW BEAM

**ROOM FINISH NOTES**

- FINISHES FOR CLOSETS AND AREAS NOT SHOWN SHALL RECEIVE THE SAME FINISH TO THAT OF THE ADJACENT ROOM.
- ELECTRICAL PANELS AND ACCESS DOOR PANELS SHALL BE PRIMED AND PAINTED TO MATCH ADJACENT WALLS (VERIFY WITH OWNER).
- CONCRETE FLOORS THAT ARE NOT SCHEDULED FOR A FINISH FLOOR MATERIAL SHALL RECEIVE SEALER PER THE PROJECT MANUAL. CONCRETE FLOORS ARE TO BE CLEANED OF ALL FOREIGN MATERIAL PRIOR TO THE APPLICATION OF THE SEALER.
- PROVIDE EXPANSION JOINTS AT ALL SLAB EDGES AGAINST EXTERIOR WALLS. REFER TO STRUCTURAL.
- SLOPE INTERIOR FLOOR SLAB TO DRAIN AT 1/8" PER FOOT WHERE SLOPED SLABS ARE INDICATED, U.N.O.
- FLOOR SLAB TO BE SLOPED DOWN AROUND DRAINS WHERE FLOOR SLAB IS NOT INDICATED TO BE SLOPED, EXCEPT IN RESTROOMS WITH TILE. IN RESTROOMS WITH TILE, INSTALL DRAIN TO BE FLUSH WITH ADJACENT FLOOR TILE. REFER TO MECHANICAL DRAWINGS FOR ALL FLOOR DRAINS.
- FLOOR DRAINS AND TRENCH DRAINS INDICATED FOR LOCATION AND CONFIGURATION ONLY, REFER TO MECHANICAL DRAWINGS FOR PRODUCT AND PIPING INFORMATION.
- JOINT LAYOUT LOCATIONS SHOWN ARE FOR BIDDING PURPOSES ONLY. VERIFY LAYOUT / LOCATIONS WITH ARCHITECT PRIOR TO BEGINNING WORK AND SUBMIT JOINT LAYOUT DRAWING FOR APPROVAL.
- VERIFY WALL AND FLOOR TILE PATTERN LAYOUT WITH ARCHITECT PRIOR TO BEGINNING WORK.
- 4X4, 8X8 TILE JOINTS (BOTH ON WALL AND FLOOR) ARE TO ALIGN WITH MASONRY JOINTS ON WALL. WHERE TILE JOINTS DO NOT ALIGN WITH THAT OF CMU, CUT TILES AT MIDDLE OF THE RUN OR AT THE DOOR, OR AS SHOWN ON FLOOR FINISH PLANS. IF DISCREPANCY IS FOUND, CONTACT ARCHITECT BEFORE LAYING TILE.
- DEPRESS CONCRETE SLABS FOR FLOOR FINISHES OVER 1/2" DEPTH. VERIFY DEPTH REQUIRED.
- ALL FLOOR FINISH TRANSITIONS TO BE LOCATED UNDER DOOR CENTERLINES, U.N.O.

**ROOM FINISH SCHEDULE LEGEND**

**FLOORS**

- CPT CARPET TILE
- CT CERAMIC TILE
- SC SEALED CONCRETE
- WCPT WALK-OFF CARPET TILE

**BASE**

- RB RESILIENT BASE
- WB WOOD BASE

**WALL**

- P PAINT
- RWC RIGID WALLCOVERING

**CEILING**

- ACT-1 ACOUSTICAL CEILING TILE, TYPE 1
- GB-P GYPSUM BOARD, PAINT
- WD WOOD DECKING, NO STAIN
- WD-S WOOD DECKING, STAIN

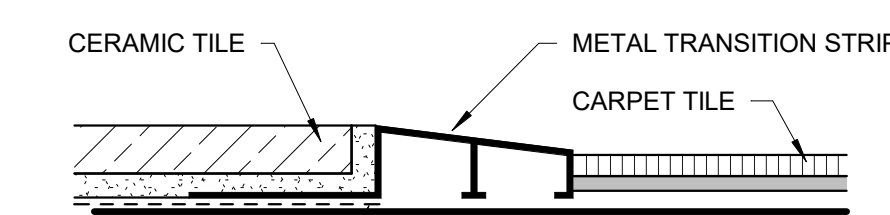

**2 CT-CPT**  
SCALE: 12" = 1'-0"

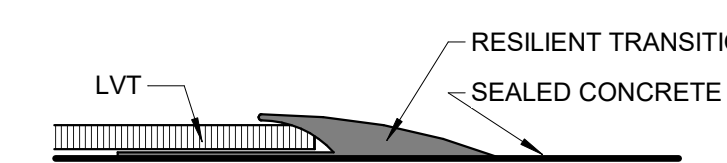

**3 SC-LVT**  
SCALE: 12" = 1'-0"

**PRELIMINARY**  
NOT FOR CONSTRUCTION

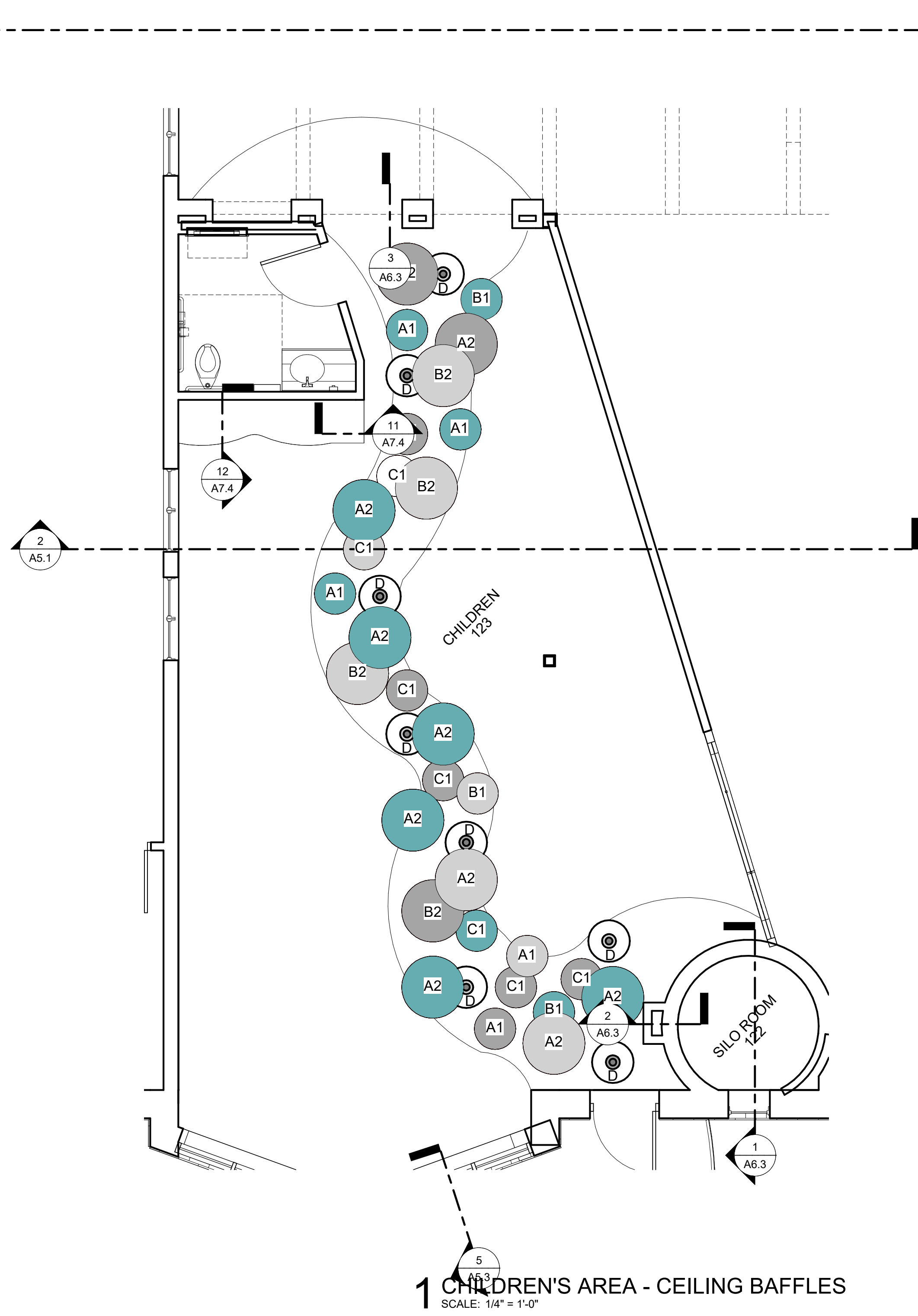

**1 CHILDREN'S AREA - CEILING BAFFLES**  
SCALE: 1/4" = 1'-0"

**CHILDREN'S CEILING BAFFLE LEGEND**

**CHILDREN'S AREA CEILING BAFFLES**

- |   |                                   |                                     |
|---|-----------------------------------|-------------------------------------|
| A | FELT CEILING BAFFLE, 9'-6" A.F.F. | CB-1A FELT BAFFLE, COLOR: MARBLE    |
| B | FELT CEILING BAFFLE, 8'-6" A.F.F. |                                     |
| C | FELT CEILING BAFFLE, 8'-0" A.F.F. | CB-1B FELT BAFFLE, COLOR: GRANITE   |
| D | LIGHT FIXTURE, 8'-0" A.F.F.       |                                     |
| 1 | FELT CEILING BAFFLE, 24" DIAMETER | CB-1C FELT BAFFLE, COLOR: EVERGREEN |
| 2 | FELT CEILING BAFFLE, 36" DIAMETER |                                     |

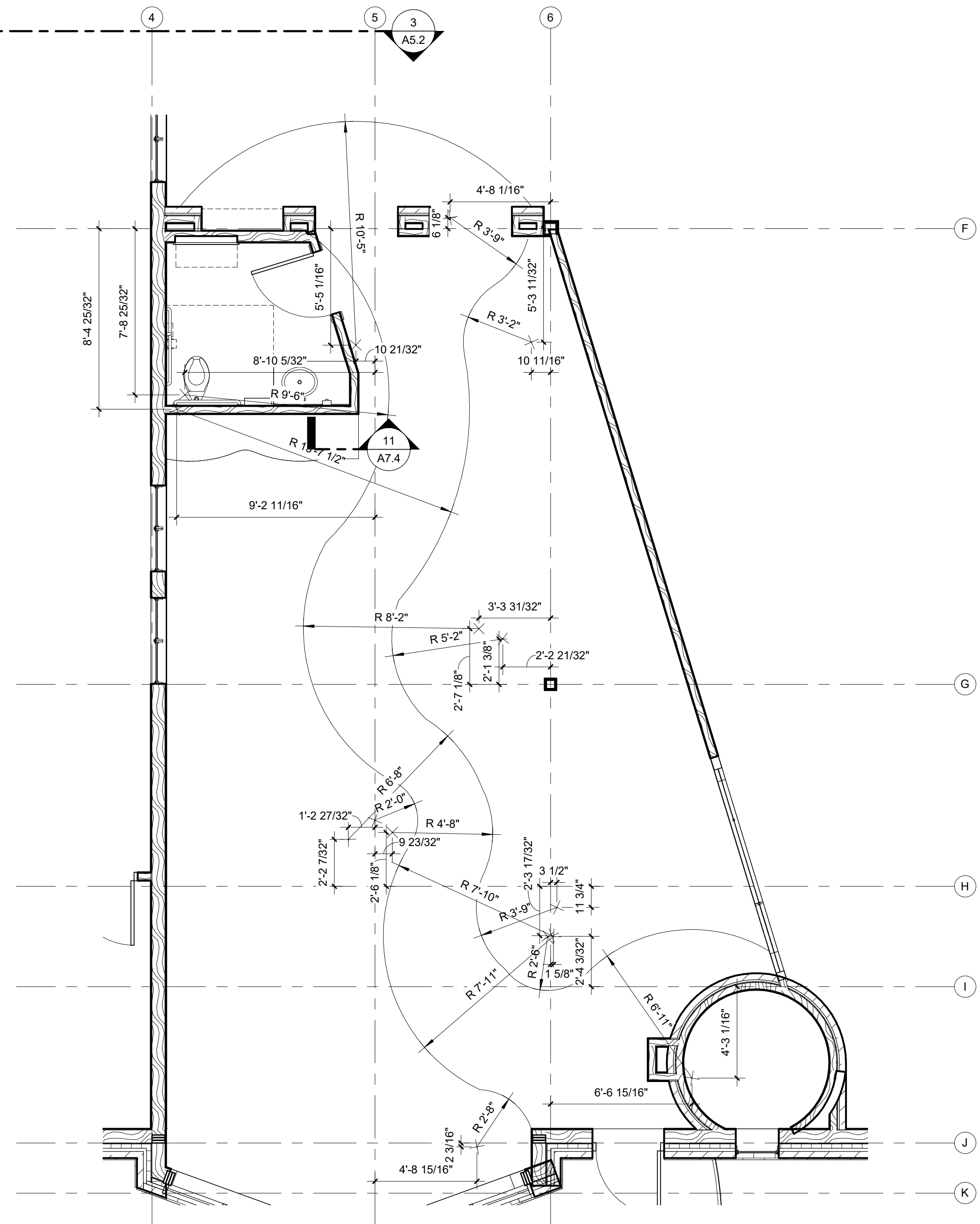

SEE SHEET A9.1 FOR FLOORING TYPE

**2 CHILDREN'S AREA - RIVER LAYOUT**  
SCALE: 1/4" = 1'-0"

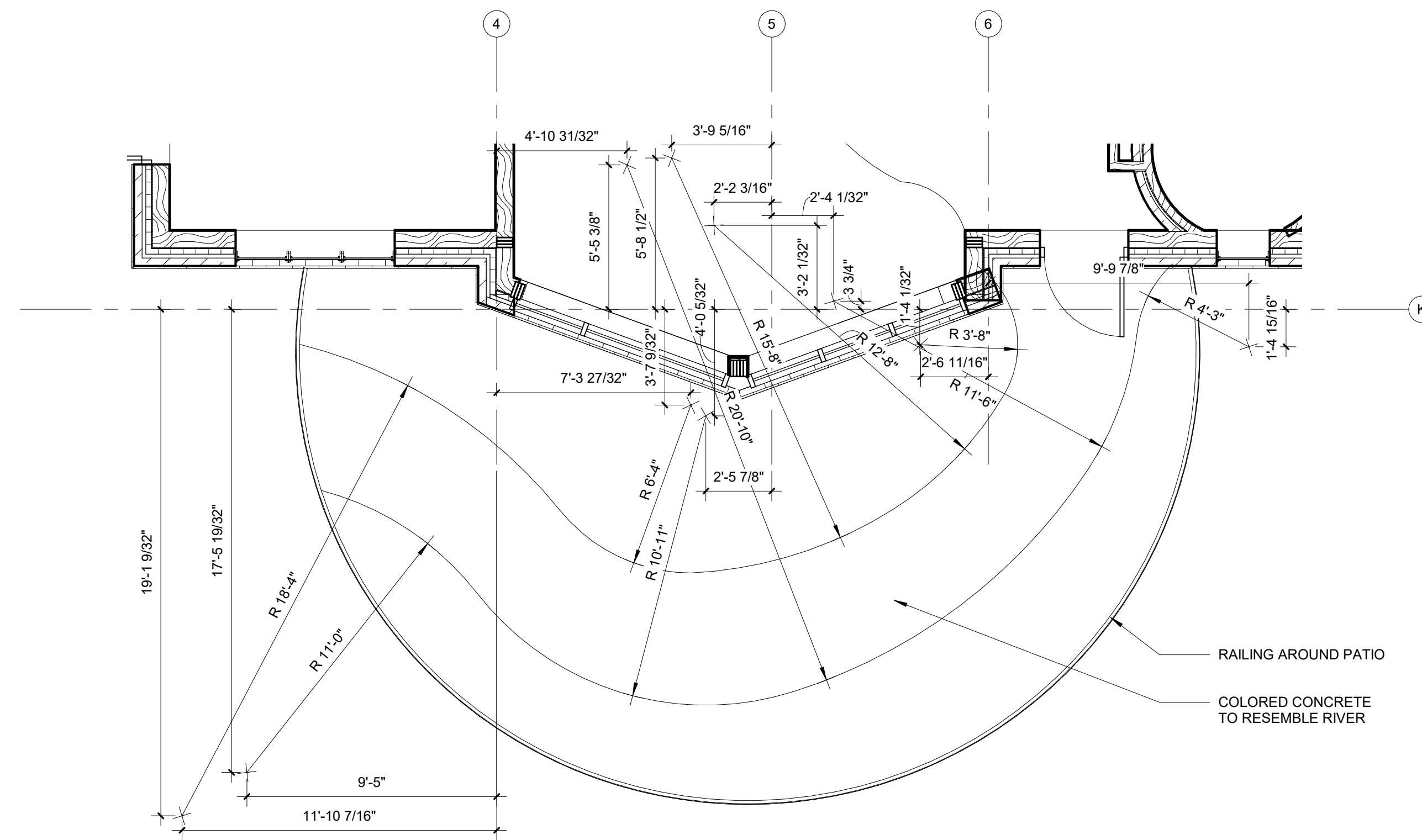

**5 CHILDREN'S PATIO - RIVER LAYOUT**  
SCALE: 1/4" = 1'-0"

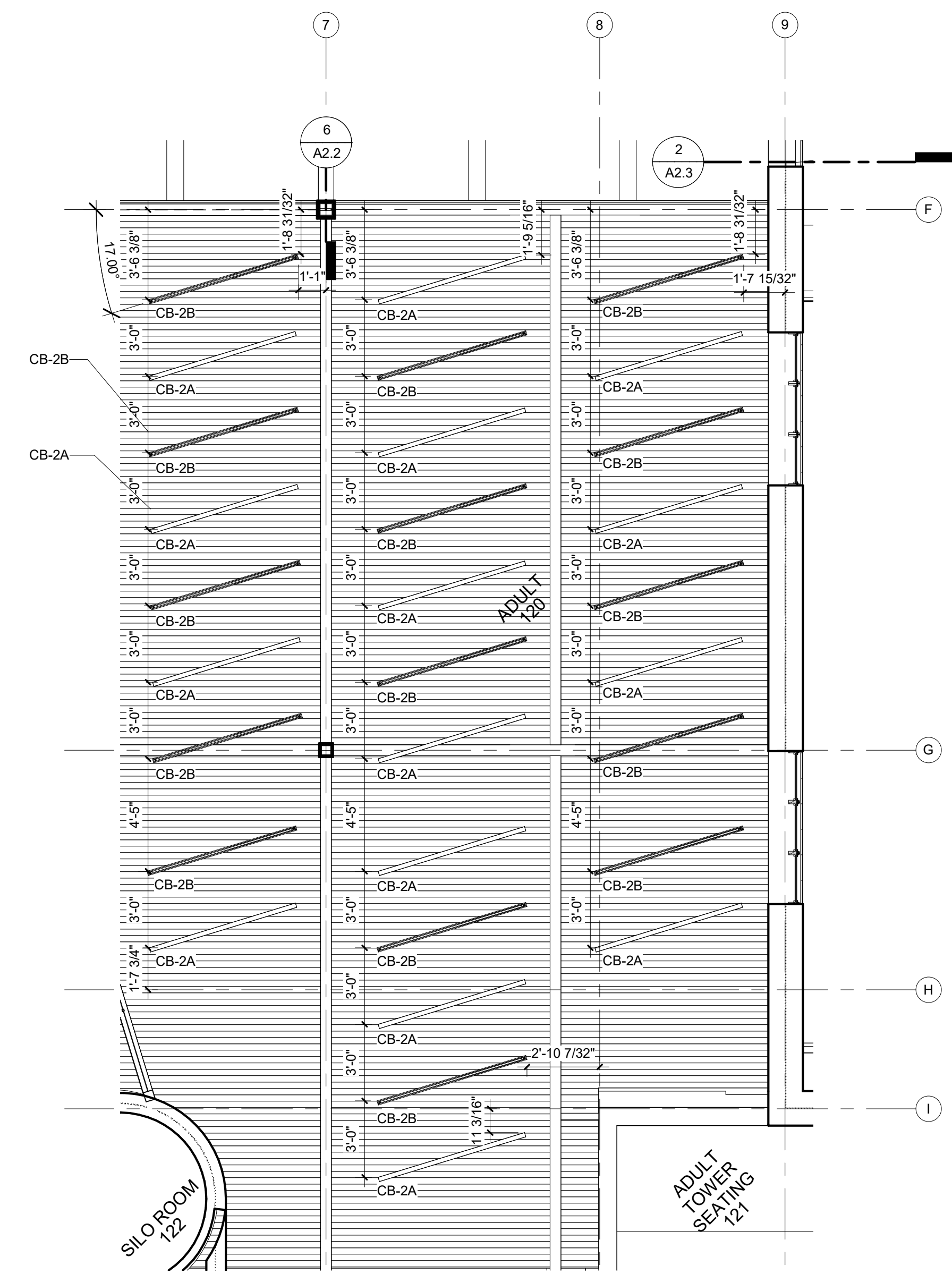

NOTE: ALL BAFFLES ARE ROTATED 17 DEGREES AND ARE 11' - 0" AFF. UNO.

**3 ADULT AREA - CEILING BAFFLES**  
SCALE: 1/4" = 1'-0"

**ADULT CEILING BAFFLE LEGEND**

**ADULT AREA CEILING BAFFLES**

- |       |                                |
|-------|--------------------------------|
| CB-2A | SLIM FELT CEILING BAFFLE, 72"L |
| CB-2B | SLIM FELT CEILING BAFFLE, 72"L |

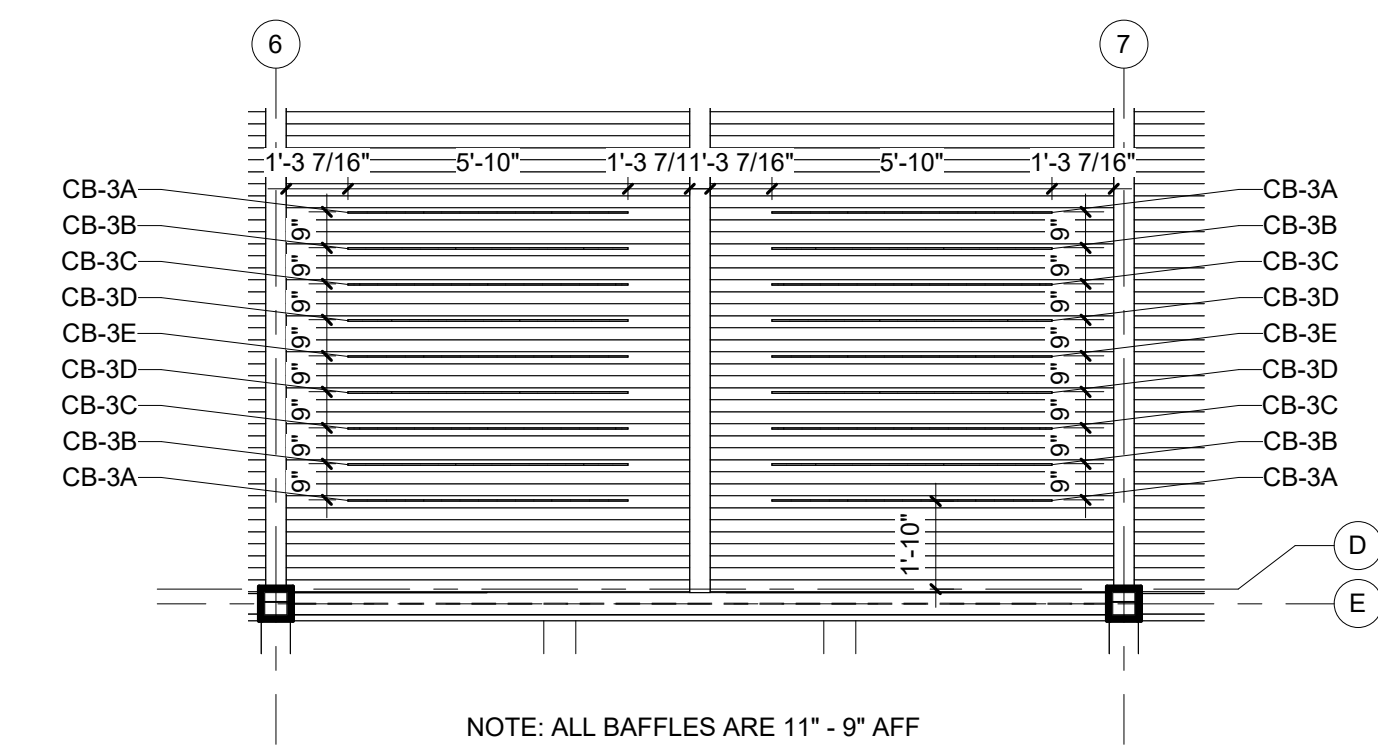

NOTE: ALL BAFFLES ARE 11" - 9" AFF

**4 TECH. - CEILING BAFFLES**  
SCALE: 1/4" = 1'-0"

**TECH. AREA CEILING BAFFLE LEGEND**

- |       |  |
|-------|--|
| CB-3A | LONDE FELT CEILING BAFFLE L1, 8"H X 72"L |
| CB-3B | LONDE FELT CEILING BAFFLE L2, 8"H X 72"L |
| CB-3C | LONDE FELT CEILING BAFFLE L3, 8"H X 72"L |
| CB-3D | LONDE FELT CEILING BAFFLE L4, 8"H X 72"L |
| CB-3E | LONDE FELT CEILING BAFFLE L5, 8"H X 72"L |

**PRELIMINARY**  
NOT FOR CONSTRUCTION



NOTE: THIS SHEET IS PROVIDED FOR CONTRACTOR INFORMATION ONLY AND FURNISHINGS WILL BE PROVIDED BY OTHERS

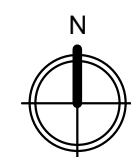

**1 MAIN FLOOR FURNITURE PLAN**  
SCALE: 3/16" = 1'-0"

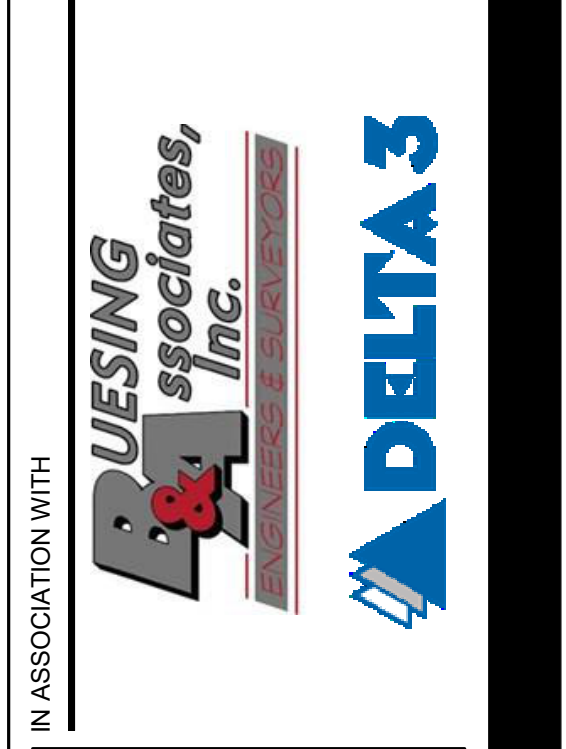

SHEET TITLE  
FURNITURE LAYOUT PLANS

PROJECT TITLE  
CITY OF CASCADE  
**CASCADE PUBLIC LIBRARY**  
SECOND AVENUE SW,  
CASCADE, IOWA

DATE ISSUED 14 JULY 2023  
REV. NO. DATE

PROJECT NUMBER  
2021310

SHEET  
**A10.1**

**PRELIMINARY**  
NOT FOR CONSTRUCTION



**SPECIAL INSPECTIONS**

1. THE FOLLOWING ELEMENTS OF CONSTRUCTION SHALL REQUIRE SPECIAL INSPECTIONS PER IBC 2015. OWNER TO FURNISH INSPECTION UNLESS INSTRUCTED OTHERWISE BY THE CONSTRUCTION CONTRACT.
  - A. SPECIAL INSPECTION IN NOT A SUBSTITUTE FOR INSPECTION BY A CITY/COUNTY INSPECTOR SPECIALLY INSPECTED WORK WHICH IS INSTALLED OR COVERED WITHOUT THE APPROVAL OF THE CITY/COUNTY INSPECTOR IS SUBJECT TO REMOVAL OR EXPOSURE.
  - B. THE SPECIAL INSPECTORS MUST BE CERTIFIED BY THE CITY/COUNTY TO PERFORM THE TYPES OF INSPECTION SPECIFIED.
  - C. IT IS THE RESPONSIBILITY OF THE CONTRACTOR TO INFORM THE SPECIAL INSPECTOR OR INSPECTION AGENCY AT LEAST ONE WORKING DAY PRIOR TO PERFORMING ANYWORK THAT REQUIRES SPECIAL INSPECTION. A WORK PERFORMED WITHOUT REQUIRED SPECIAL INSPECTION IS SUBJECT TO REMOVAL.
  - D. SUBMIT WRITTEN REPORTS WITHIN TWO DAYS OF TESTING TO ENGINEER OF RECORD.

**TABLE 1705.6  
REQUIRED VERIFICATION AND INSPECTION OF SOILS**

VERIFICATION AND INSPECTION TASK	CONTINUOUS DURING TASK LISTED	PERIODICALLY DURING TASK LISTED
1. VERIFY MATERIALS BELOW FOOTINGS ARE ADEQUATE TO ACHIEVE THE DESIGN BEARING CAPACITY	----	X
2. VERIFY EXCAVATIONS ARE EXTENDED TO PROPER DEPTH AND HAVE REACHED PROPER MATERIAL.	----	X
3. PERFORM CLASSIFICATION AND TESTING OF COMPACTED FILL MATERIALS	----	X
4. VERIFY USE OF PROPER MATERIALS, DENSITIES AND LIFT THICKNESSES DURING PLACEMENT AND COMPACTION OF COMPACTED FILL.	X	----
5. PRIOR TO PLACEMENT OF CONTROLLED FILL, OBSERVE SUBGRADE AND VERIFY THAT SITE HAS BEEN PREPARED PROPERLY.	----	X

**TABLE 1705.3  
REQUIRED VERIFICATION AND INSPECTION OF CONCRETE CONSTRUCTION**

VERIFICATION AND INSPECTION	CONTINUOUS	PERIODIC	REFERENCED STANDARD	IBC REFERENCE
1. INSPECT REINFORCEMENT, INCLUDING PRESTRESSING TENDONS, AND VERIFY PLACEMENT	----	X	ACI 318: Ch. 20, 25.2, 25.3, 26.5.1-26.5.3	1908.4
2. REINFORCING BAR WELDING: <ol style="list-style-type: none"> <li>A. VERIFY WELDABILITY OF REINFORCING BARS OTHER THAN ASTM A 706.</li> <li>B. INSPECT SINGLE-PASS FILLET WELDS, MAXIMUM 5/16".</li> <li>C. INSPECT ALL OTHER WELDS</li> </ol>	----	X	AWS D1.4 ACI 318: 26.5.4	----
3. INSPECT ANCHORS CAST IN CONCRETE	----	X	ACI 318: 17.8.2	----
4. INSPECTION OF ANCHORS INSTALLED IN HARDENED CONCRETE MEMBERS: <ol style="list-style-type: none"> <li>A. ADHESIVE ANCHORS INSTALLED IN HORIZONTALLY OR UPWARDLY INCLINED ORIENTATIONS TO RESIST SUSTAINED TENSION LOADS.</li> <li>B. MECHANICAL ANCHORS AND ADHESIVE ANCHORS NOT DEFINED IN 4.A.</li> </ol>	X	----	ACI 318: 17.8.2.4	----
5. VERIFYING USE OF REQUIRED DESIGN MIX.	----	X	ACI 318: Ch. 19, 26.4.3, 26.4.4	1904.1, 1904.2, 1908.2, 1908.3
6. PRIOR TO CONCRETE PLACEMENT, FABRICATE SPECIMENS FOR STRENGTH TESTS, PERFORM SLUMP AND AIR CONTENT TESTS, AND DETERMINE THE TEMPERATURE OF THE CONCRETE	X	----	ASTM C 172 ASTM C 31 ACI 318: 26.4.3, 26.12	1908.10
7. INSPECT CONCRETE AND SHOTCRETE PLACEMENT FOR PROPER APPLICATION TECHNIQUES	X	----	ACI 318: 26.4.5	1908.6, 1908.7, 1908.8
8. VERIFY MAINTENANCE OF SPECIFIED CURING TEMPERATURE AND TECHNIQUES	----	X	ACI 318: 26.4.7-26.4.9	1908.9
9. INSPECT PRESTRESSED CONCRETE FOR: <ol style="list-style-type: none"> <li>a. APPLICATION OF PRESTRESSED FORCES, AND</li> <li>b. GROUTING OF BONDED PRESTRESSING TENDONS.</li> </ol>	X	----	ACI 318: 26.9.2.1 ACI 318: 26.9.2.3	----
10. INSPECT ERECTION OF PRECAST CONCRETE MEMBERS.	----	X	ACI 318: Ch. 26.8	----
11. VERIFY IN-SITU CONCRETE STRENGTH, PRIOR TO STRESSING OF TENDONS IN POST-TENSIONED CONCRETE AND PRIOR TO REMOVAL OF SHORES AND FORMS FROM BEAMS AND STRUCTURAL SLABS.	----	X	ACI 318: 26.10.2	----
12. INSPECT FORMWORK FOR SHAPE, LOCATION AND DIMENSIONS OF THE CONCRETE MEMBER BEING FORMED.	----	X	ACI 318: 26.10.1(b)	----

A. TESTING OF POST-INSTALLED ANCHORS MUST ALSO COMPLY WITH THE ANCHOR MANUFACTURER'S RECOMMENDED TESTING AND VERIFICATION AS WELL AS THE TESTING AND VERIFICATION INDICATED IN THAT PRODUCT'S ICC-ES REPORT.

**REQUIRED VERIFICATION AND INSPECTION OF STEEL CONSTRUCTION**

VERIFICATION AND INSPECTION	CONTINUOUS	PERIODIC	REFERENCED STANDARD	IBC REFERENCE
1. MATERIAL VERIFICATION OF HIGH-STRENGTH BOLTS, NUTS AND WASHERS: <ol style="list-style-type: none"> <li>a. IDENTIFICATION MARKINGS TO CONFORM TO ASTM STANDARDS SPECIFIED IN THE APPROVED CONSTRUCTION DOCUMENTS.</li> <li>b. MANUFACTURER'S CERTIFICATE OF COMPLIANCE REQUIRED.</li> </ol>	----	X	APPLICABLE ASTM MATERIAL SPECIFICATION AND AISC 360, SECTION A3.3	----
2. INSPECTION OF HIGH-STRENGTH BOLTING: <ol style="list-style-type: none"> <li>a. SNUG-TIGHT JOINTS.</li> <li>b. PRE-TENSIONED AND SLIP CRITICAL JOINTS USING TURN-OF-NUT WITH MATCHMARKING, TWIST-OFF BOLT OR DIRECT TENSION INDICATOR METHODS OF INSTALLATION.</li> <li>b. PRE-TENSIONED AND SLIP CRITICAL JOINTS USING TURN-OF-NUT WITHOUT MATCHMARKING OR CALIBRATED WRENCH METHODS OF INSTALLATION.</li> </ol>	----	X	AISC 360, SECTION M2.5	1704.3.3
3. MATERIAL VERIFICATION OF STRUCTURAL STEEL AND COLD-FORMED STEEL DECK: <ol style="list-style-type: none"> <li>a. FOR STRUCTURAL STEEL, IDENTIFICATION MARKINGS TO CONFORM TO AISC 360.</li> <li>b. FOR OTHER STEEL, IDENTIFICATION MARKINGS TO CONFORM TO ASTM STANDARDS SPECIFIED IN THE APPROVED CONSTRUCTION DOCUMENTS.</li> </ol>	----	X	AISC 360, SECTION M5.5	----
4. MATERIAL VERIFICATION OF WELD FILLER MATERIALS: <ol style="list-style-type: none"> <li>a. IDENTIFICATION MARKINGS TO CONFORM TO AWS SPECIFICATION IN THE APPROVED CONSTRUCTION DOCUMENTS.</li> <li>b. MANUFACTURER'S CERTIFICATE OF COMPLIANCE REQUIRED</li> </ol>	----	X	----	----
5. INSPECTION OF WELDING: <ol style="list-style-type: none"> <li>a. STRUCTURAL STEEL AND COLD-FORMED STEEL DECK:                             <ol style="list-style-type: none"> <li>1) COMPLETE AND PARTIAL PENETRATION GROOVE WELDS.</li> <li>2) MULTIPASS FILLET WELDS.</li> <li>3) SINGLE-PASS FILLET WELDS &gt; 5/16"</li> <li>4) PLUG AND SLOT WELDS.</li> <li>5) SINGLE-PASS FILLET WELDS ≤ 5/16"</li> <li>6) FLOOR AND DECK WELDS.</li> </ol> </li> <li>b. REINFORCING STEEL:                             <ol style="list-style-type: none"> <li>1) VERIFICATION OF WELDABILITY OF REINFORCING STEEL OTHER THAN ASTM A 706.</li> <li>2) REINFORCING STEEL RESISTING FLEXURAL AND AXIAL FORCES IN INTERMEDIATE AND SPECIAL MOMENT FRAMES, AND BOUNDARY ELEMENTS OF SPECIAL STRUCTURAL WALLS OF CONCRETE AND SHEAR REINFORCING</li> <li>3) SHEAR REINFORCEMENT.</li> <li>4) OTHER REINFORCING STEEL.</li> </ol> </li> </ol>	X	----	AWS D1.1 AWS D1.3	1704.3.1
6. INSPECTION OF STEEL FRAME JOINT DETAILS FOR COMPLIANCE: <ol style="list-style-type: none"> <li>a. DETAILS SUCH AS BRACING AND STIFFENING.</li> <li>b. MEMBER LOCATIONS.</li> <li>c. APPLICATION OF JOINT DETAILS AT EACH CONNECTION.</li> </ol>	----	X	----	1704.3.2

**TABLE N5.4-1  
INSPECTION TASKS PRIOR TO WELDING**

INSPECTION TASKS PRIOR TO WELDING	QC	QA
WELDING PROCEDURE SPECIFICATIONS (WPSs) AVAILABLE	P	P
MANUFACTURER CERTIFICATIONS FOR WELDING CONSUMABLES AVAILABLE	P	P
MATERIAL IDENTIFICATIONS (TYPE/GRADE)	O	O
WELDER IDENTIFICATION SYSTEM <sup>1</sup>	O	O
FIT-UP GROOVE WELDS (INCLUDING JOINT GEOMETRY) <ul style="list-style-type: none"> <li>• JOINT PREPARATION</li> <li>• DIMENSIONS (ALIGNMENT, ROOT OPENING, ROOTFACES, BEVEL)</li> <li>• CLEANLINESS (CONDITION OF STEEL SURFACES)</li> <li>• TACKING (TACK WELD QUALITY AND LOCATION)</li> <li>• BACKING TYPE AND FIT (IF APPLICABLE)</li> </ul>	O	O
CONFIGURATION AND FINISH OF ACCESS HOLES	O	O
FIT-UP OF FILLET WELDS <ul style="list-style-type: none"> <li>• DIMENSIONS (ALIGNMENT, GAPS AT ROOT)</li> <li>• CLEANLINESS (CONDITION OF STEEL SURFACES)</li> <li>• TACKING (TACK WELD QUALITY AND LOCATION)</li> </ul>	O	O
CHECK WELDING EQUIPMENT	O	----
WELDER QUALIFICATION RECORDS AND CONTINUITY RECORDS	P	O

<sup>1</sup> THE FABRICATOR/ERECTOR, AS APPLICABLE, SHALL MAINTAIN A SYSTEM BY WHICH A WELDER WHO HAS WELDED A JOINT OF A MEMBER CAN BE IDENTIFIED. STAMPS, IF USED, SHALL BE THE LOW-STRESS TYPE  
P: PERFORM - THESE TASKS SHALL BE PERFORMED FOR EACH WELDED JOINT OR MEMBER  
O: OBSERVE - THE INSPECTOR SHALL OBSERVE THESE ITEMS ON A RANDOM BASIS. OPERATIONS NEED NOT BE DELAYED PENDING THESE INSPECTIONS

**TABLE N5.4-2  
INSPECTION TASKS DURING WELDING**

INSPECTION TASKS DURING WELDING	QC	QA
USE OF QUALIFIED WELDERS	O	O
CONTROL AND HANDLING OF WELDING CONSUMABLES <ul style="list-style-type: none"> <li>• PACKAGING</li> <li>• EXPOSURE CONTROL</li> </ul>	O	O
NO WELDING OVER CRACKED TACK WELDS	O	O
ENVIRONMENTAL CONDITIONS <ul style="list-style-type: none"> <li>• WIND SPEED WITHIN LIMITS</li> <li>• PRECIPITATION AND TEMPERATURE</li> </ul>	O	O
WPS FOLLOWED <ul style="list-style-type: none"> <li>• SETTINGS ON WELDING EQUIPMENT</li> <li>• TRAVEL SPEED</li> <li>• SELECTED WELDING MATERIALS</li> <li>• SHIELDING GAS TYPE/FLOW RATE</li> <li>• PREHEAT APPLIED</li> <li>• INTERPASS TEMPERATURE MAINTAINED (MIN./MAX.)</li> <li>• PROPER POSITION (F, V, H, OH)</li> </ul>	O	O
WELDING TECHNIQUES <ul style="list-style-type: none"> <li>• INTERPASS AND FINAL CLEANING</li> <li>• EACH PASS WITHIN PROFILE LIMITATIONS</li> <li>• EACH PASS MEETS QUALITY REQUIREMENTS</li> </ul>	O	O

P: PERFORM - THESE TASKS SHALL BE PERFORMED FOR EACH WELDED JOINT OR MEMBER  
O: OBSERVE - THE INSPECTOR SHALL OBSERVE THESE ITEMS ON A RANDOM BASIS. OPERATIONS NEED NOT BE DELAYED PENDING THESE INSPECTIONS

**TABLE N5.4-3  
INSPECTION TASKS AFTER WELDING**

INSPECTION TASKS AFTER WELDING	QC	QA
WELDS CLEANED	P	P
SIZE LENGTH AND LOCATION OF WELDS	P	P
WELDS MEET VISUAL ACCEPTANCE CRITERIA <ul style="list-style-type: none"> <li>• CRACK PROHIBITION</li> <li>• WELD/BASE-METAL FUSION</li> <li>• CRATER CROSS SECTION</li> <li>• WELD PROFILES</li> <li>• WELD SIZE</li> <li>• UNDERCUT</li> <li>• POROSITY</li> </ul>	O	O
ARC STRIKES	O	O
K-AREA <sup>1</sup>	O	O
BACKING REMOVED AND WELD TABS REMOVED (IF REQUIRED)	O	O
REPAIR ACTIVITIES	O	O
DOCUMENT ACCEPTANCE OR REJECTION OF WELDED JOINT OR MEMBER	O	O

<sup>1</sup> WHEN WELDING OF DOUBLER PLATES, CONTINUITY PLATES OR STIFFENERS HAS BEEN PERFORMED IN THE K-AREA, VISUALLY INSPECT THE WEB K-AREA FOR CRACKS WITHIN 3 in. (75 mm) OF THE WELD.  
P: PERFORM - THESE TASKS SHALL BE PERFORMED FOR EACH WELDED JOINT OR MEMBER  
O: OBSERVE - THE INSPECTOR SHALL OBSERVE THESE ITEMS ON A RANDOM BASIS. OPERATIONS NEED NOT BE DELAYED PENDING THESE INSPECTIONS

PART 1: SCHEDULE OF SPECIAL INSPECTIONS			
1705.5 WOOD CONSTRUCTION			
Verification and Inspection Task	Continuous During Task Listed	Periodically During Task Listed	Remarks
1. INSPECTION OF THE FABRICATION PROCESS OF WOOD STRUCTURAL ELEMENTS AND ASSEMBLIES IN ACCORDANCE WITH...	-	X	
2. FOR HIGH-LOAD DIAPHRAGMS, VERIFY GRADE AND THICKNESS OF STRUCTURAL PANEL SHEATHING AGREE WITH APPROVED BUILDING...			
3. FOR HIGH-LOAD DIAPHRAGMS, VERIFY NOMINAL SIZE OF FRAMING MEMBERS AT ADJOINING PANEL EDGES, NAIL OR STAPLE DIAMETER AND LENGTH, NUMBER OF FASTENER LINES, AND THAT SPACING BETWEEN FASTENERS IN EACH LINE AND AT EDGE MARGINS AGREE WITH APPROVED BUILDING PLANS			
4. METAL-PLATE CONNECTED WOOD TRUSSES SPANNING 60 FEET OR GREATER; VERIFY TEMPORARY AND PERMANENT RESTRAINT/BRACING ARE INSTALLED IN ACCORDANCE WITH THE APPROVED TRUSS SUBMITTAL PACKAGE			



SPECIAL INSPECTIONS

CITY OF CASCADE  
**CASCADE PUBLIC LIBRARY**

SECOND AVENUE SW,  
 CASCADE, IOWA

DATE ISSUED 07/28/2023  
 REV. NO. DATE  
 PROJECT NUMBER  
 2021310  
 SHEET  
**S0.2**

**PRELIMINARY**  
 NOT FOR CONSTRUCTION



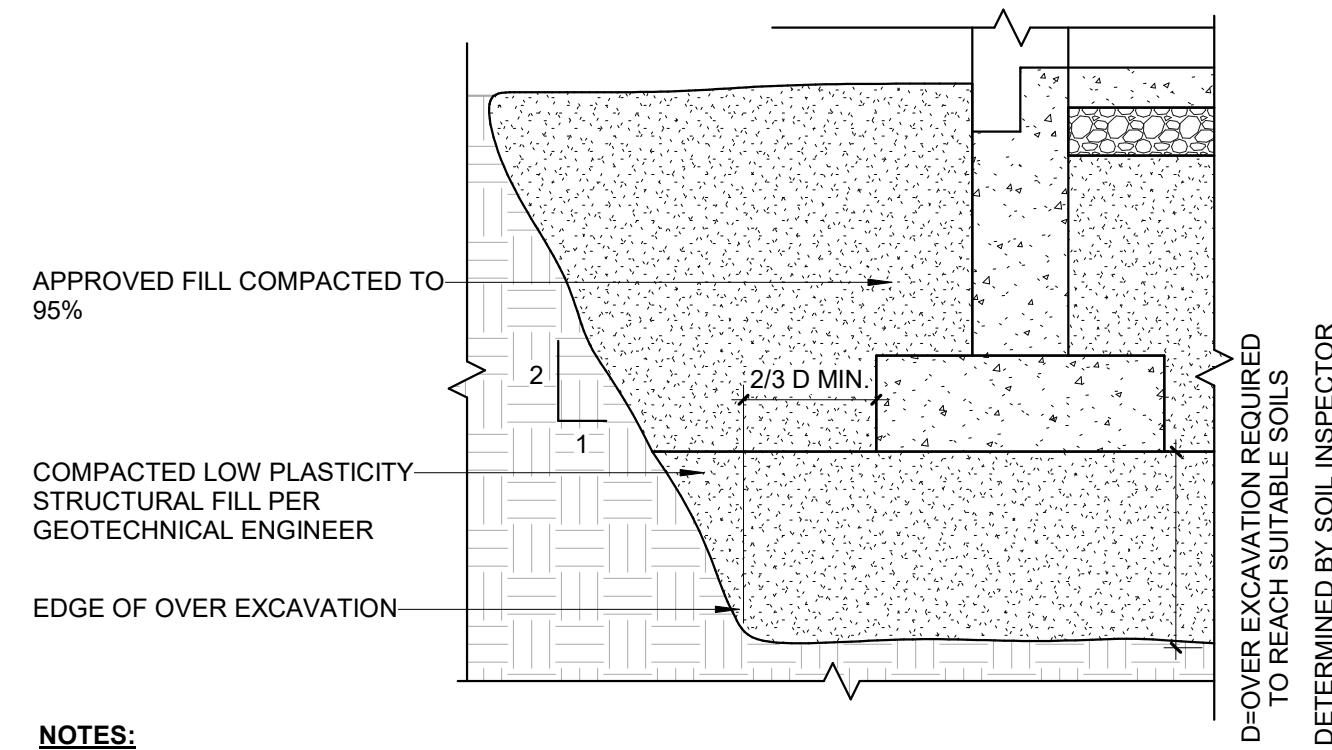

**NOTES:**  
 1. OVER EXCAVATIONS ARE REQUIRED AT ALL AREAS WHERE EXISTING FILL MATERIALS OR UNSUITABLE MATERIALS DETERMINED BY THE SOILS INSPECTOR ARE PRESENT.  
 2. FOOTINGS COULD ALSO BARE DIRECTLY ON THE SUITABLE NATIVE SOIL OR ON LEAN CONCRETE BACKFILL IN THE EXCAVATION INSTEAD OF ON PROPERLY COMPACTED STRUCTURAL FILL PLACE IN THE EXCAVATION.

**1 TYPICAL OVEREXCAVATION DETAIL**  
 SCALE: 1/2" = 1'-0"

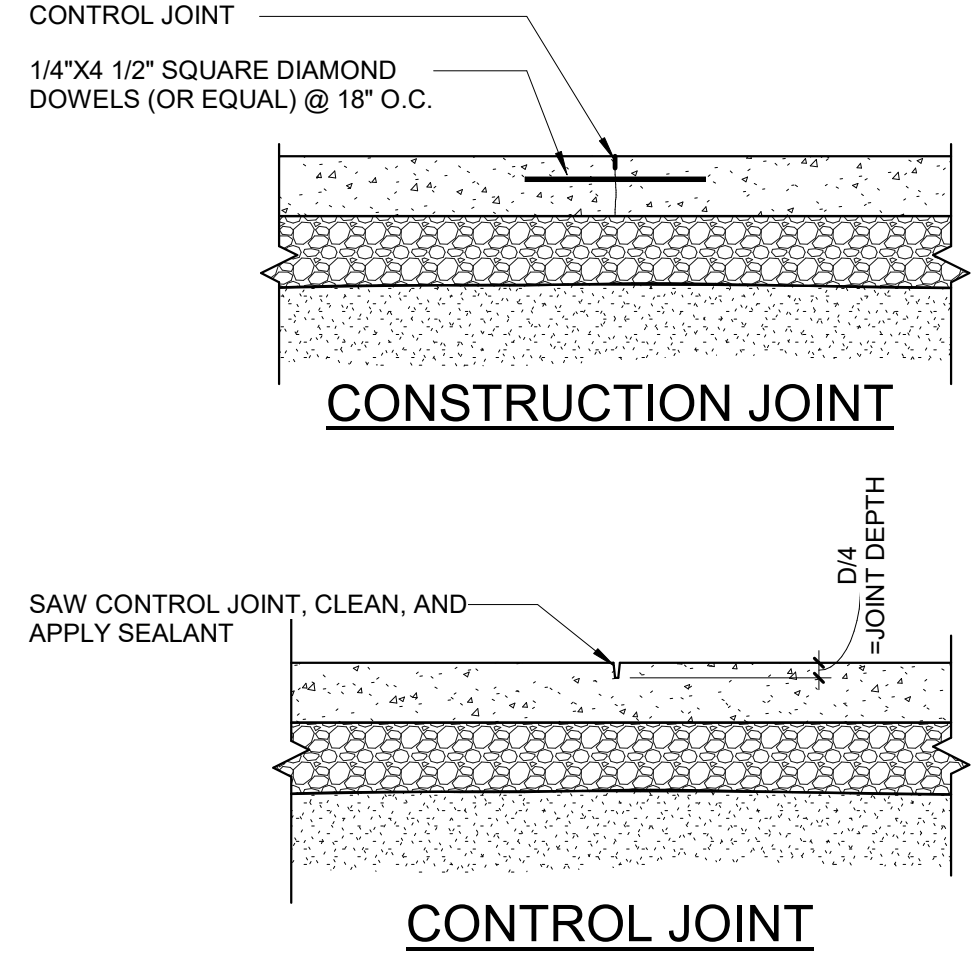

**NOTES:**  
 1. CONSTRUCTION AND/OR CONTROL JOINTS ARE INTERCHANGEABLE AT THE CONTRACTOR'S OPTION. SEE PLANS FOR JOINT LOCATIONS.  
 2. SAW CUTTING OF JOINTS SHALL BE DONE AS THE CONCRETE SETS SUFFICIENTLY TO PERMIT CUTTING WITHOUT CHIP, SPALLING OR TEARING, BUT NOT MORE THAN 24 HR. AFTER PLACING.  
 3. ACI RECOMMENDATION: PLACE SLABS IN LONG RECTANGULAR STRIPS IN ALTERNATE PANELS. WIDTH OF STRIPS TO BE APPROX. 10'-0"

**2 TYPICAL SLAB-ON-GRADE CONTROL AND CONSTRUCTION JOINTS DETAIL**  
 SCALE: 3/4" = 1'-0"

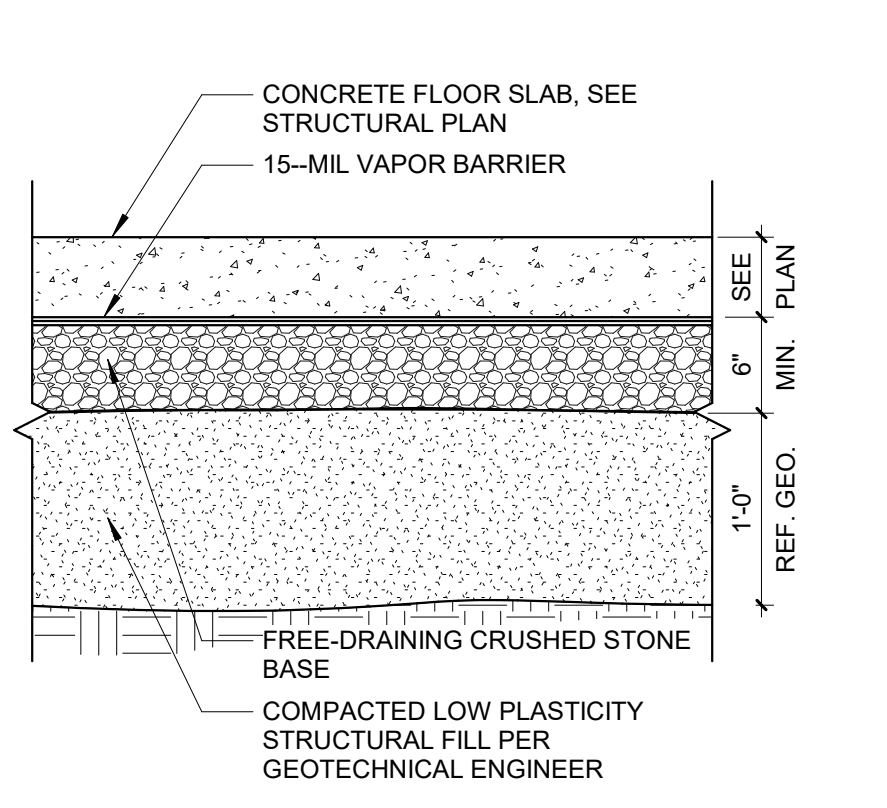

**3 TYPICAL SLAB-ON-GRADE DETAIL**  
 SCALE: 1" = 1'-0"

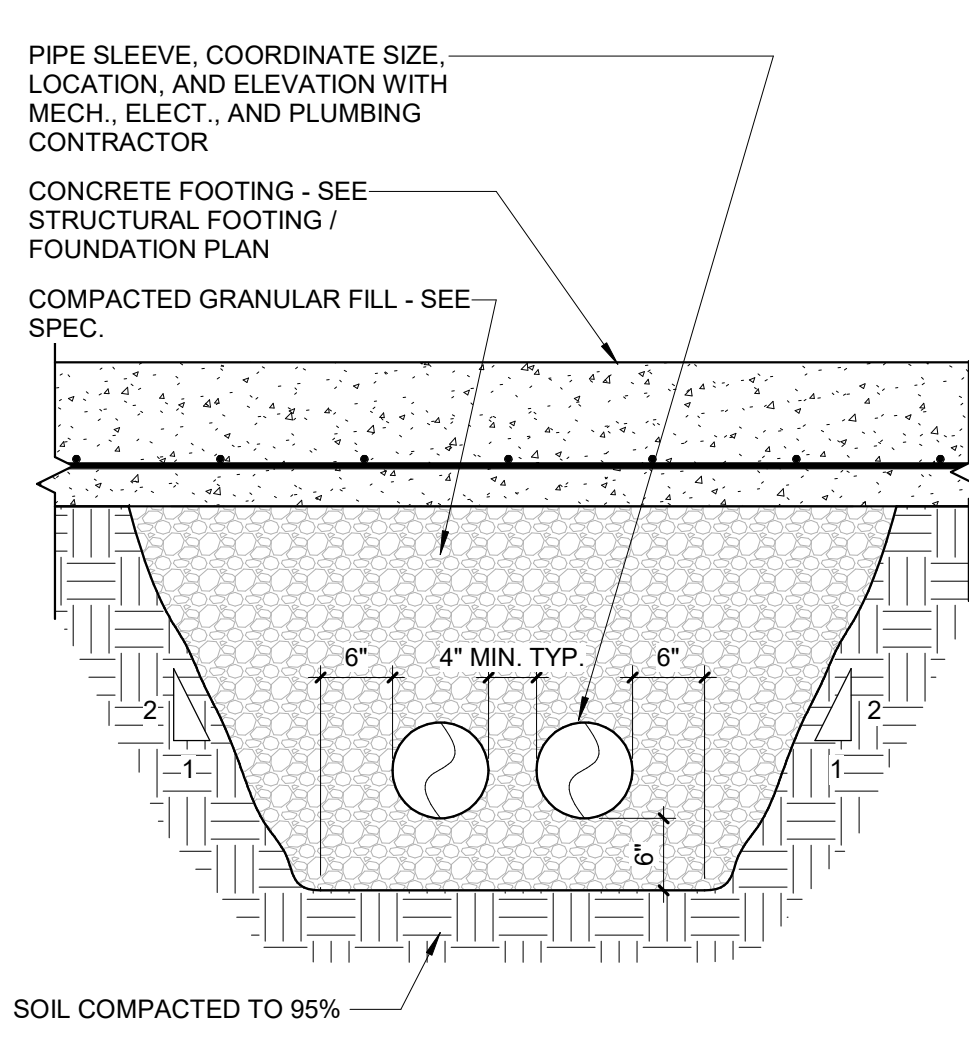

**4 TYPICAL PIPE SLEEVE UNDER CONTINUOUS FOOTING**  
 SCALE: 3/4" = 1'-0"

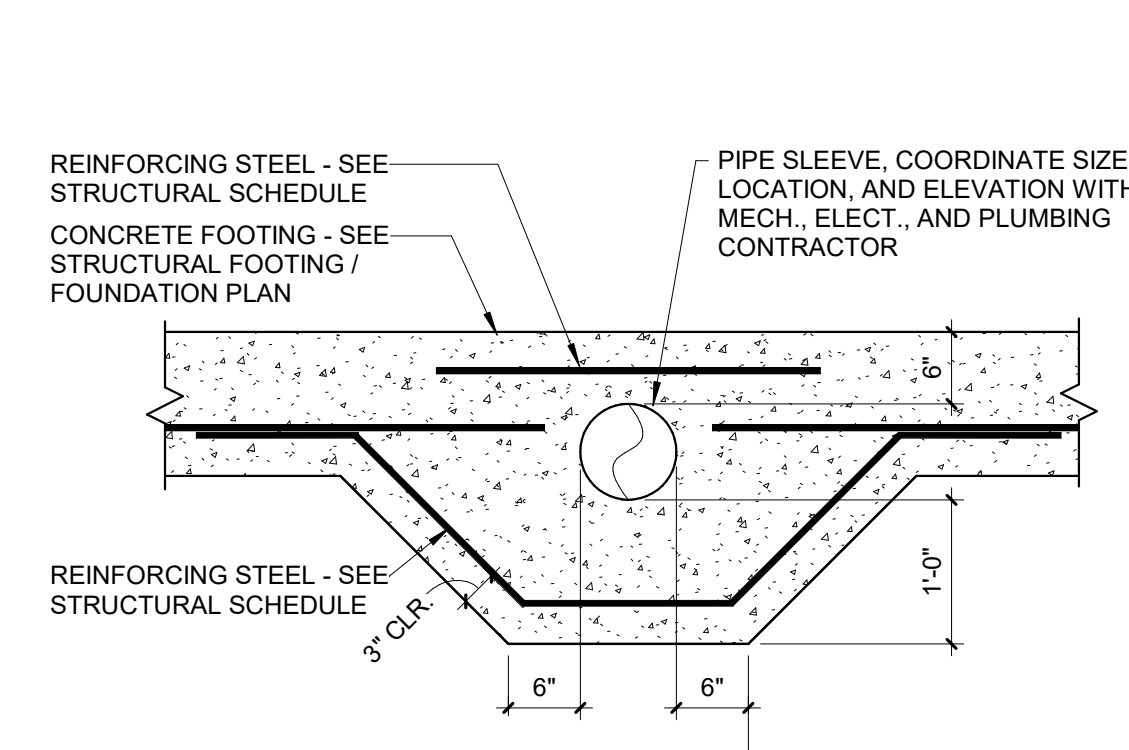

**NOTES:**  
 1. DIA. OF SLEEVE TO BE 2" LARGER THEN PIPE PASSING THROUGH. MAXIMUM PIPE SLEEVE DIAMETER TO BE 12" OR LESS TO USE THIS DETAIL.  
 2. WHERE PIPE SLEEVE OPENING IS GREATER THAN 12" THE CONTRACTOR IS TO STEP THE FOOTING PER 'TYPICAL STEP FOOTING DETAIL' SO PIPE SLEEVE PASSES THROUGH FOUNDATION WALL. CONTRACTOR TO REINFORCE OPENING IN THE WALL PER 'TYP. DETAIL AT OPENING IN WALL'.

**5 TYPICAL PIPE SLEEVE THROUGH CONTINUOUS FOOTING**  
 SCALE: 3/4" = 1'-0"

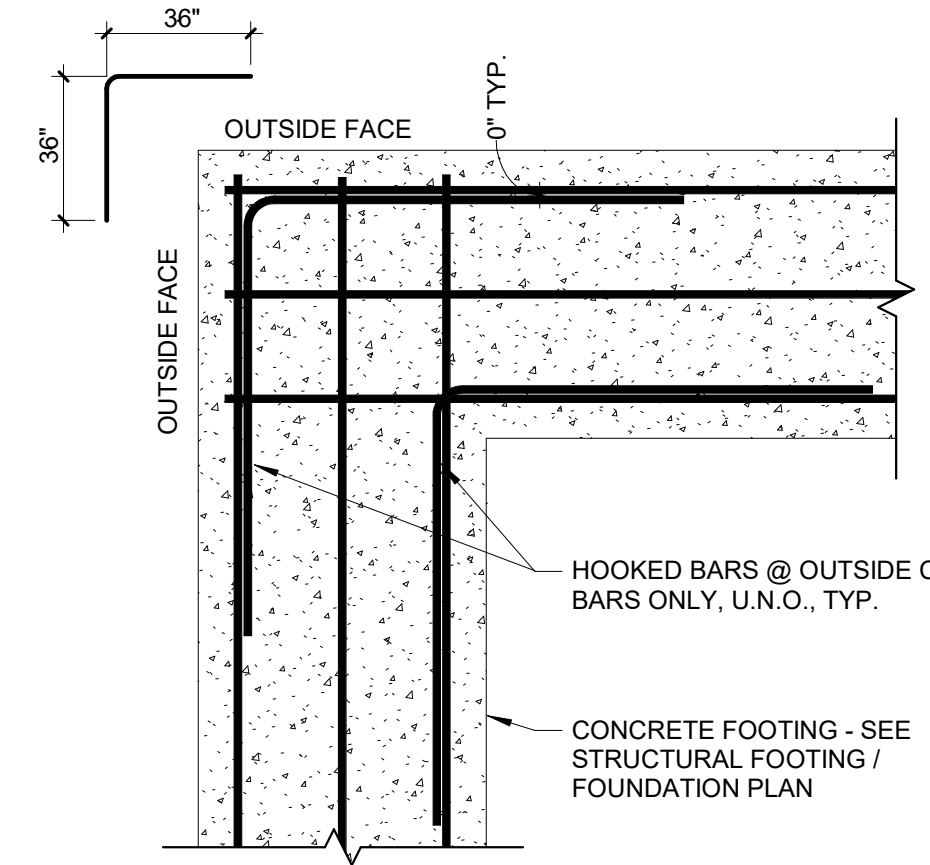

**6 TYPICAL FOOTING INTERSECTION REINFORCEMENT TYPE-1**

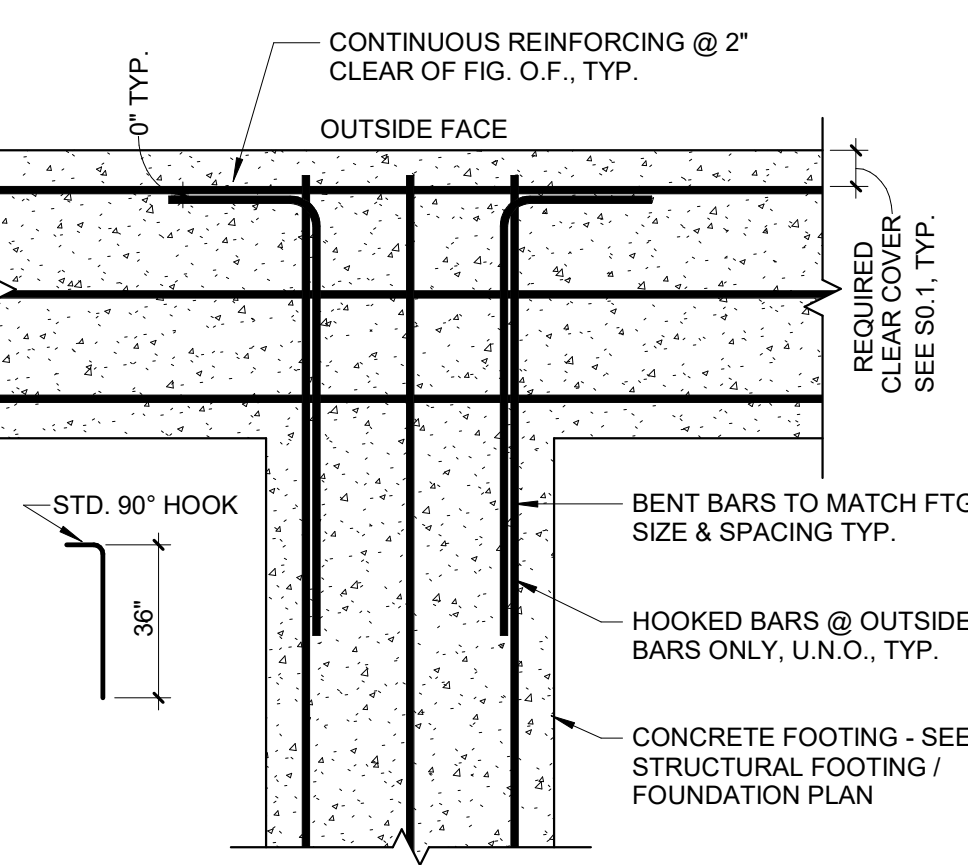

**6 TYPICAL FOOTING INTERSECTION REINFORCEMENT TYPE-2**

**6 TYPICAL FOOTING INTERSECTION REINFORCEMENT**  
 SCALE: 3/4" = 1'-0"

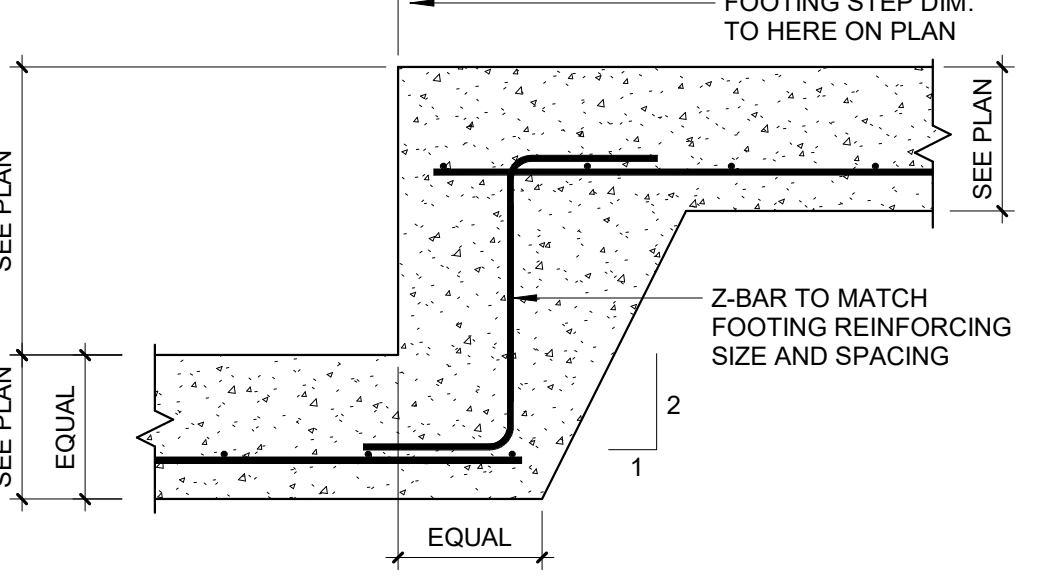

**7 TYPICAL STEP FOOTING DETAIL**  
 SCALE: 3/4" = 1'-0"

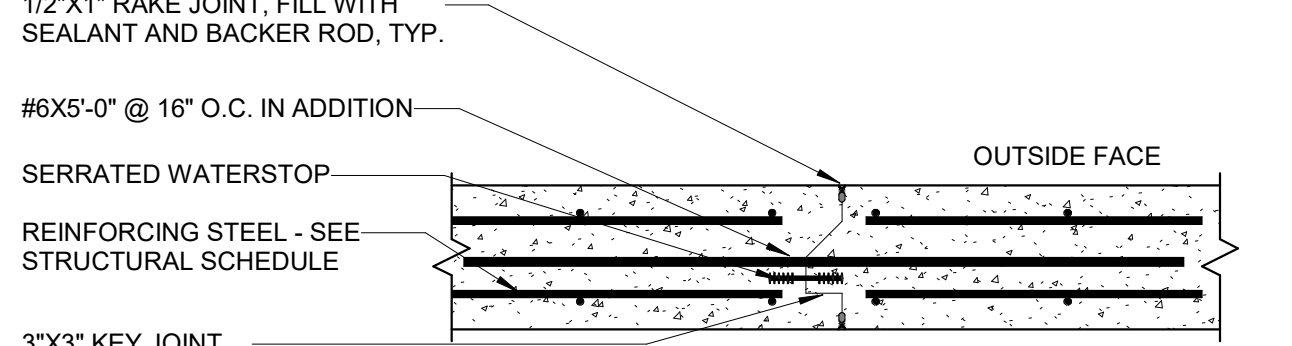

**8 TYPICAL DETAIL OF VERTICAL CONSTRUCTION AND CONTROL JOINT IN CONCRETE WALLS**

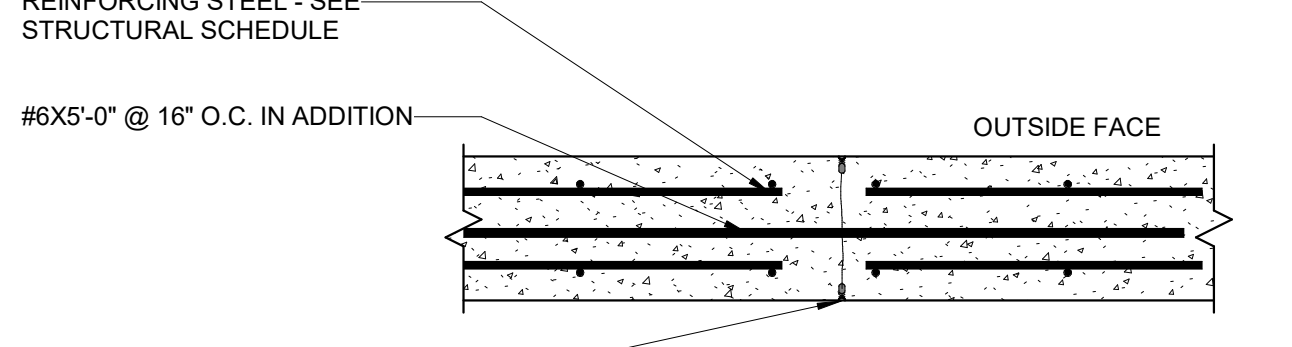

**8 TYPICAL DETAIL OF VERTICAL CONSTRUCTION AND CONTROL JOINT IN CONCRETE WALLS**

**8 TYPICAL DETAIL OF VERTICAL CONSTRUCTION AND CONTROL JOINT IN CONCRETE WALLS**  
 SCALE: 3/4" = 1'-0"

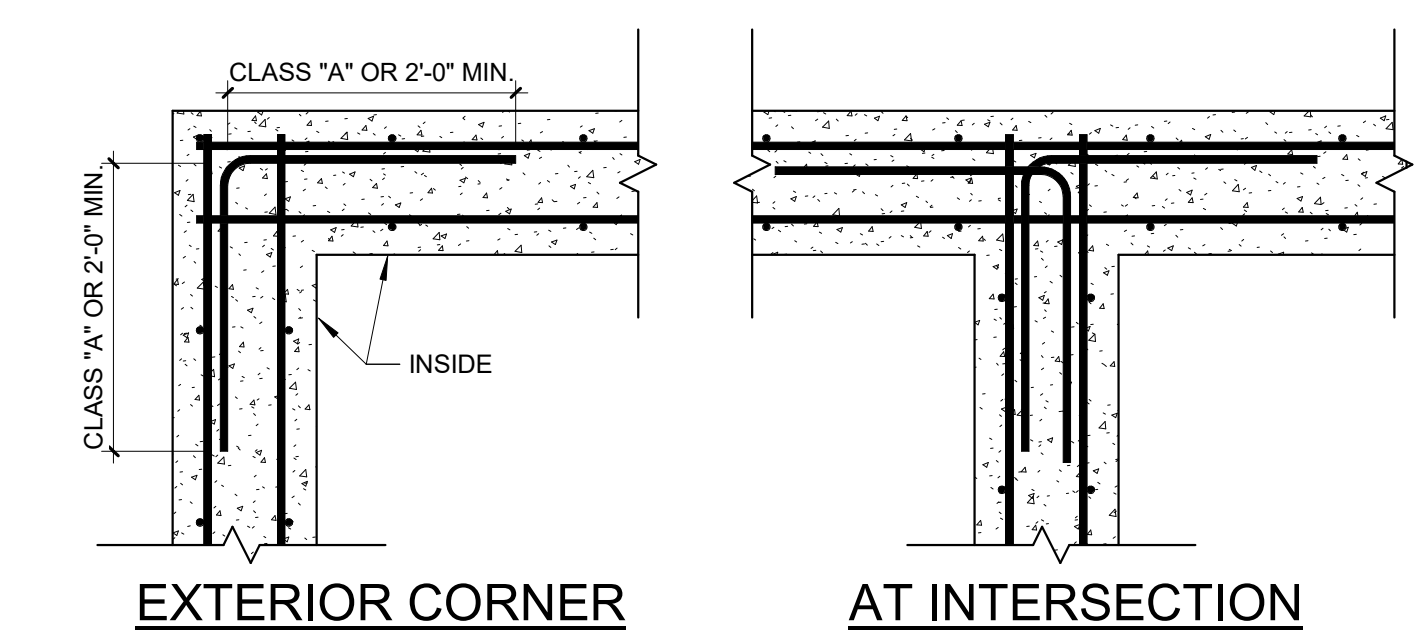

**9 TYPICAL CORNER BAR DETAIL**  
 SCALE: 3/4" = 1'-0"

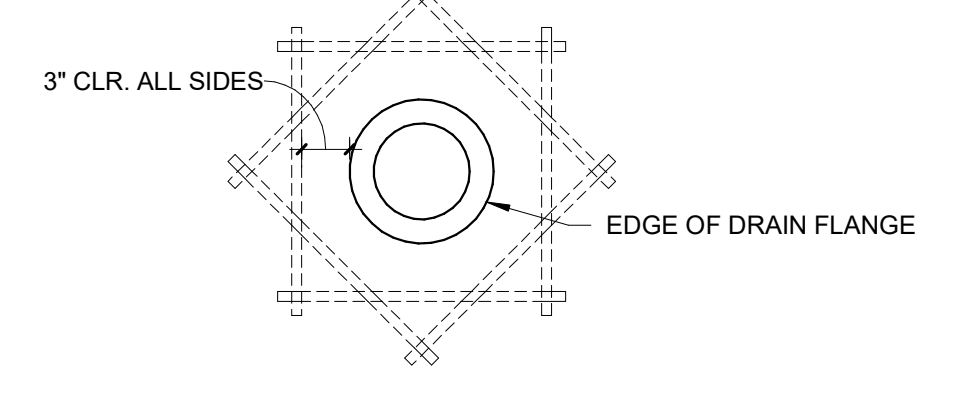

**10 TYPICAL REINFORCING AT FLOOR DRAIN**  
 SCALE: 1" = 1'-0"

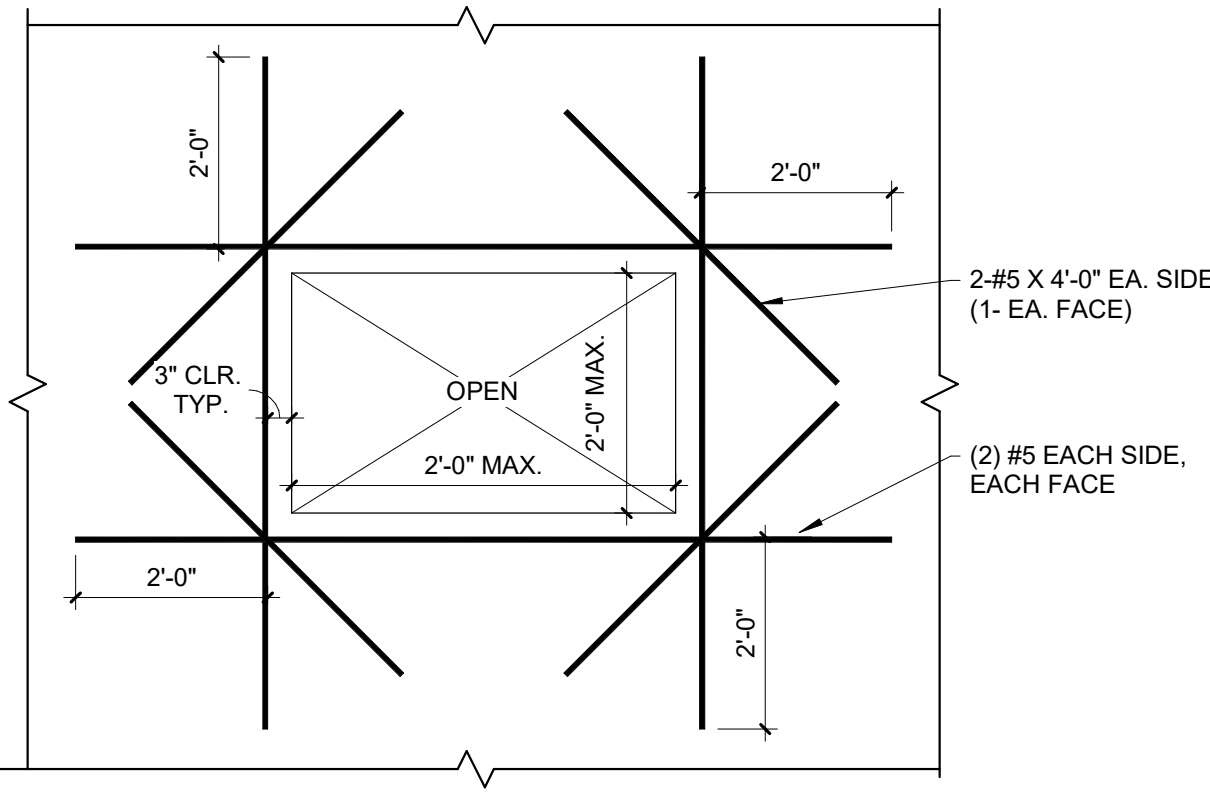

**11 TYPICAL DETAIL AT OPENINGS IN SLAB OR WALLS**  
 SCALE: 1/2" = 1'-0"

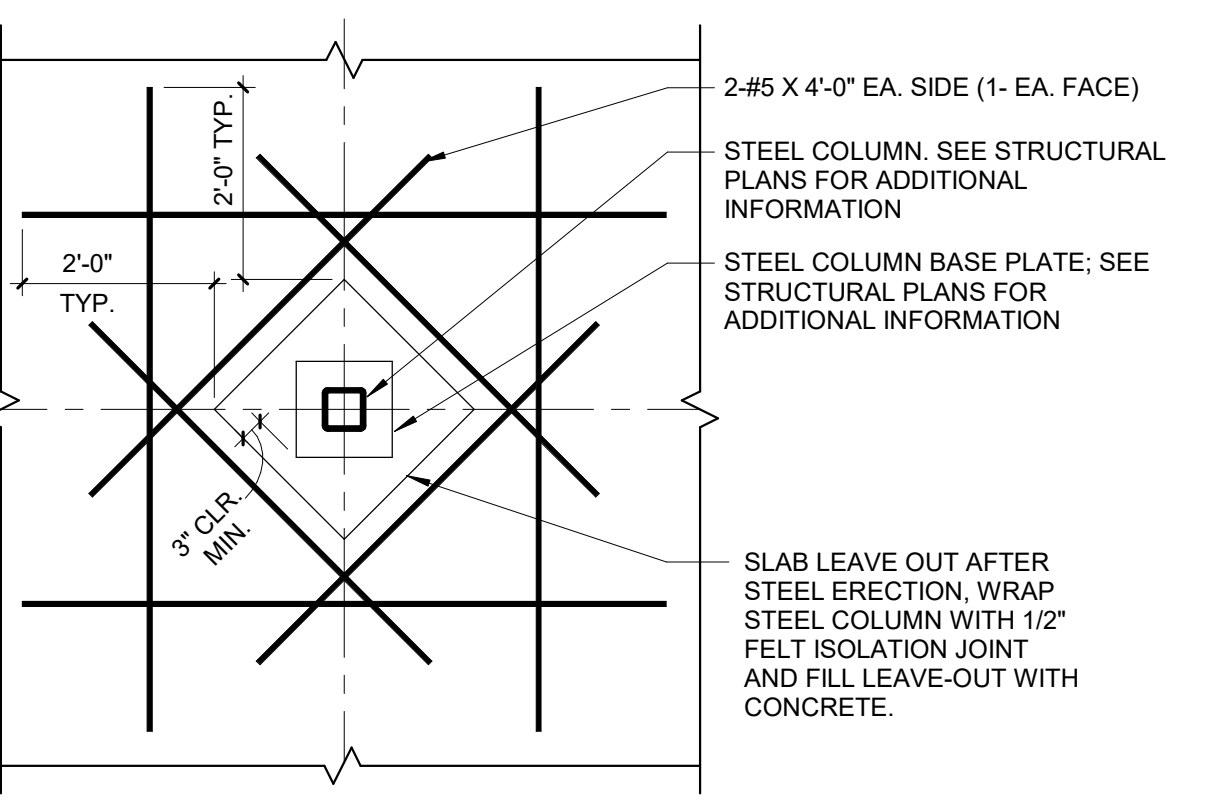

**12 TYPICAL ISOLATION JOINT DETAIL AT WF**  
 SCALE: 1/2" = 1'-0"

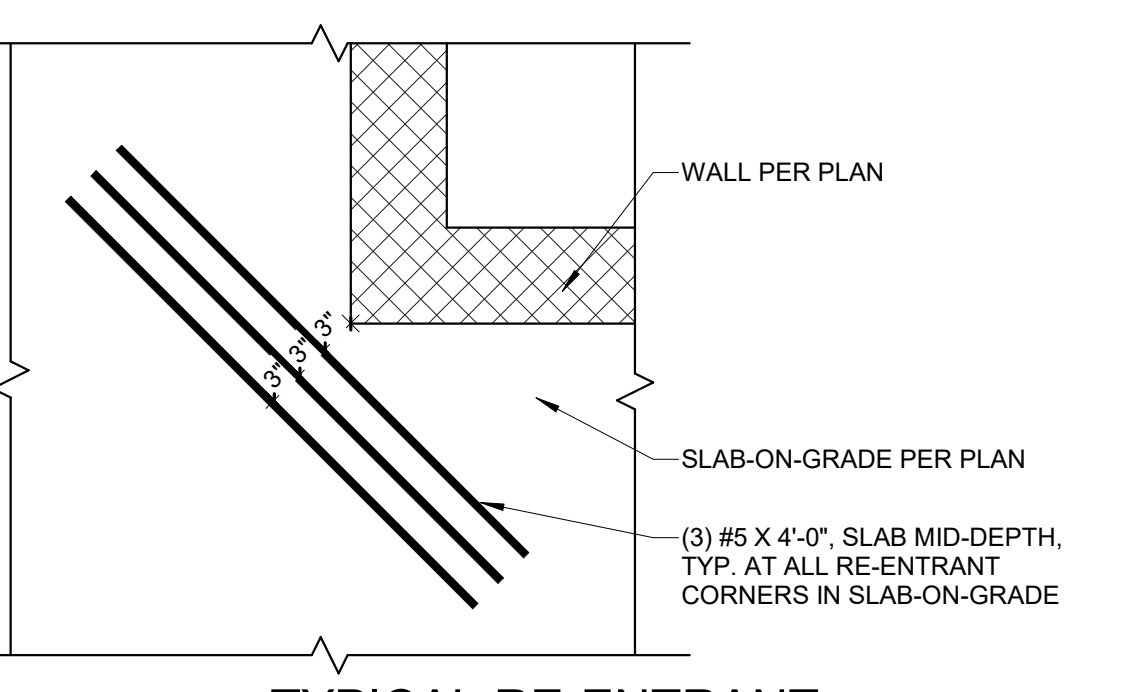

**13 TYPICAL RE-ENTRANT CORNER SLAB REINFORCEMENT DETAIL**  
 SCALE: 3/4" = 1'-0"

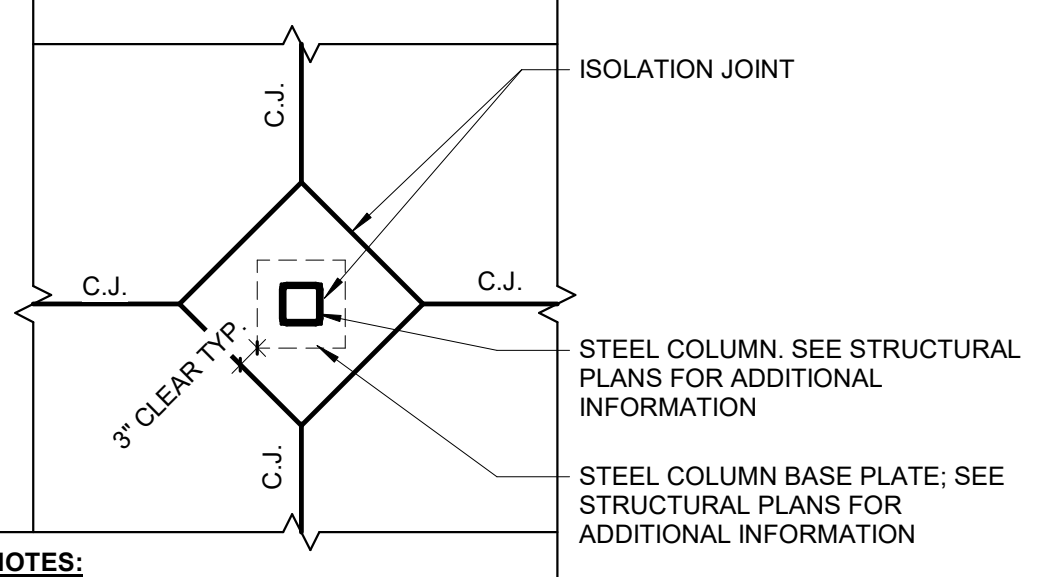

**14 TYPICAL ISOLATION JOINT DETAIL**  
 SCALE: 1/2" = 1'-0"

**PRELIMINARY**  
 NOT FOR CONSTRUCTION

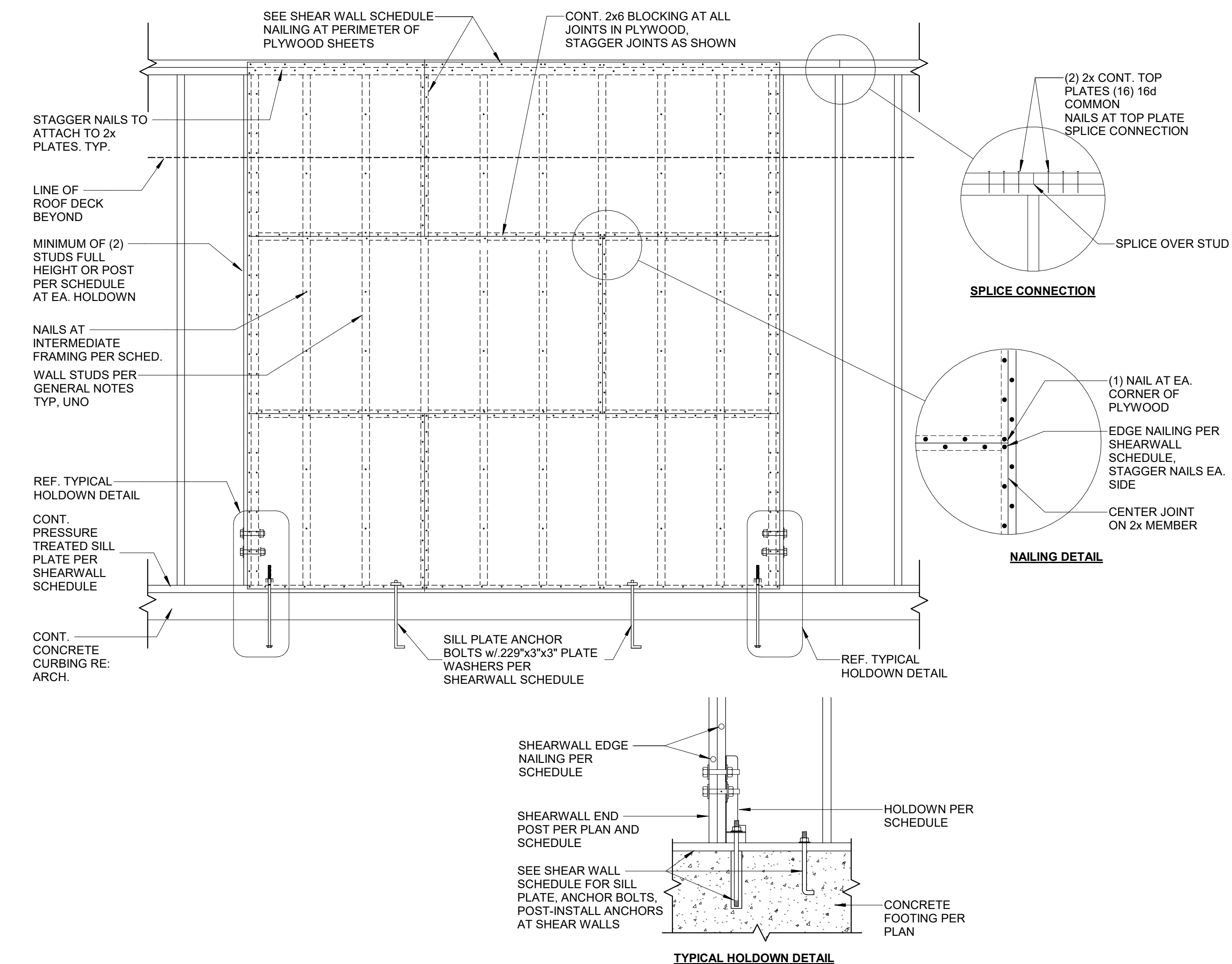

**1 SHEATHING ELEVATION**  
SCALE: 1/2" = 1'-0"

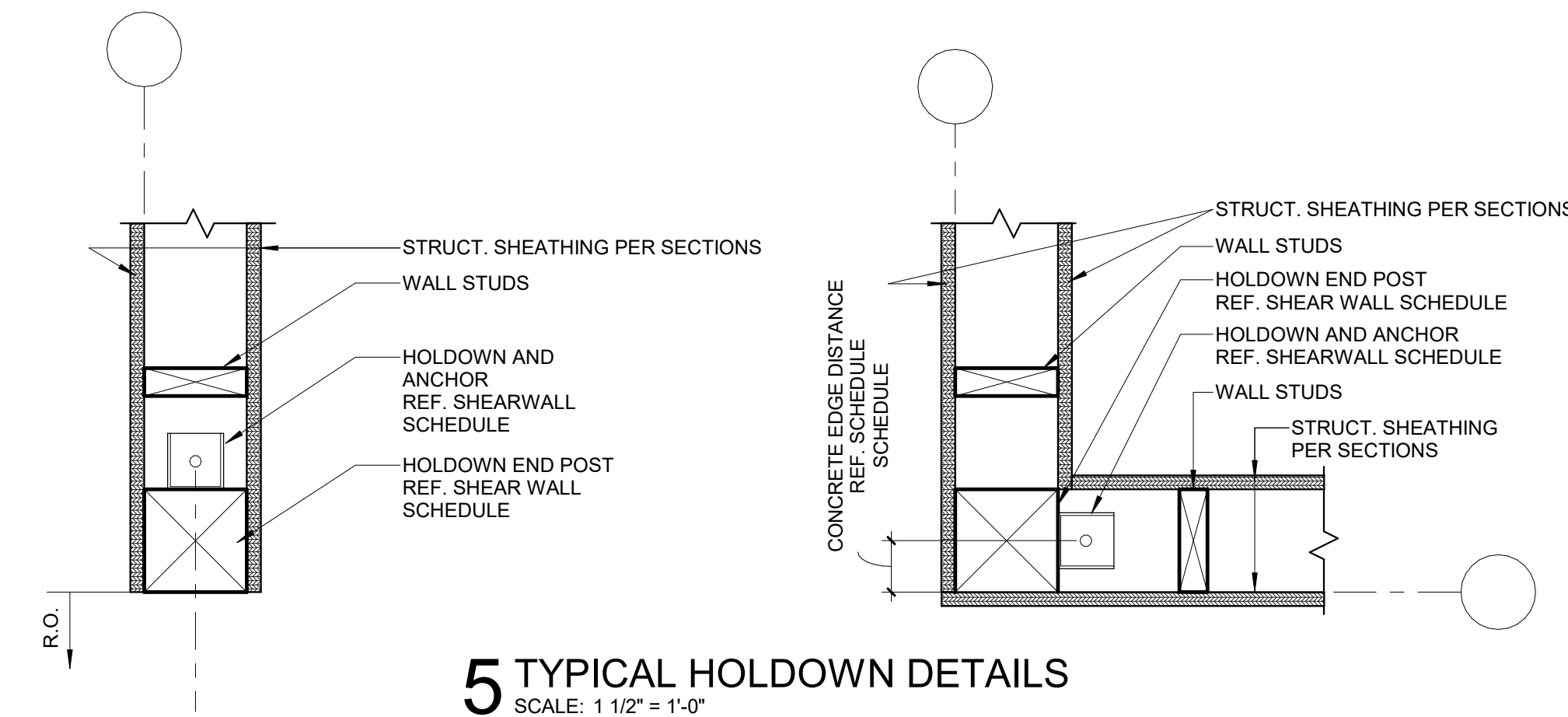

**5 TYPICAL HOLDOWN DETAILS**  
SCALE: 1 1/2" = 1'-0"

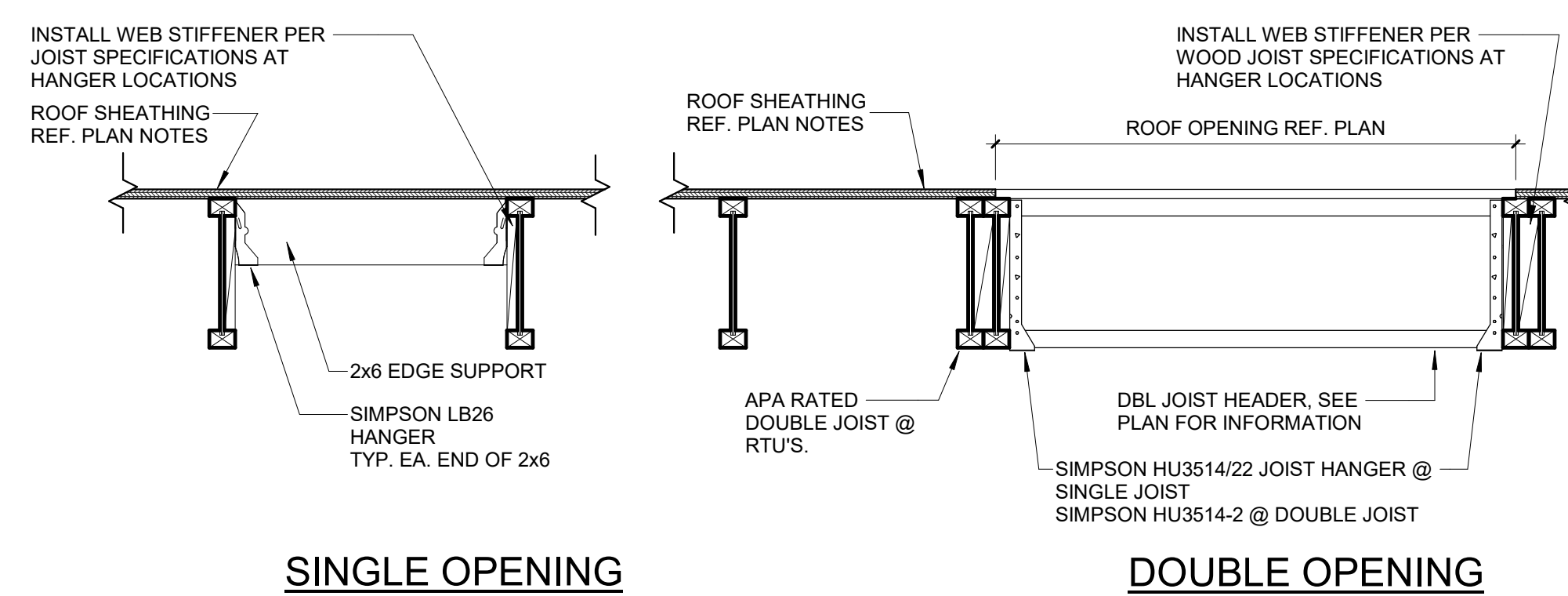

**2 ROOF OPENING DETAILS**  
SCALE: 1" = 1'-0"

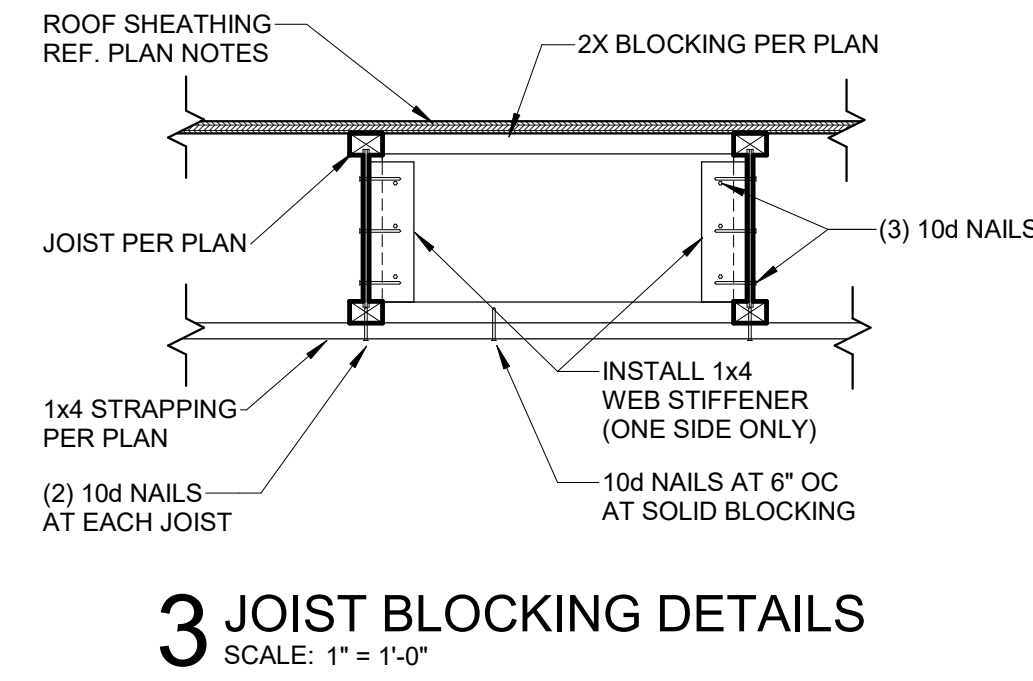

**3 JOIST BLOCKING DETAILS**  
SCALE: 1" = 1'-0"

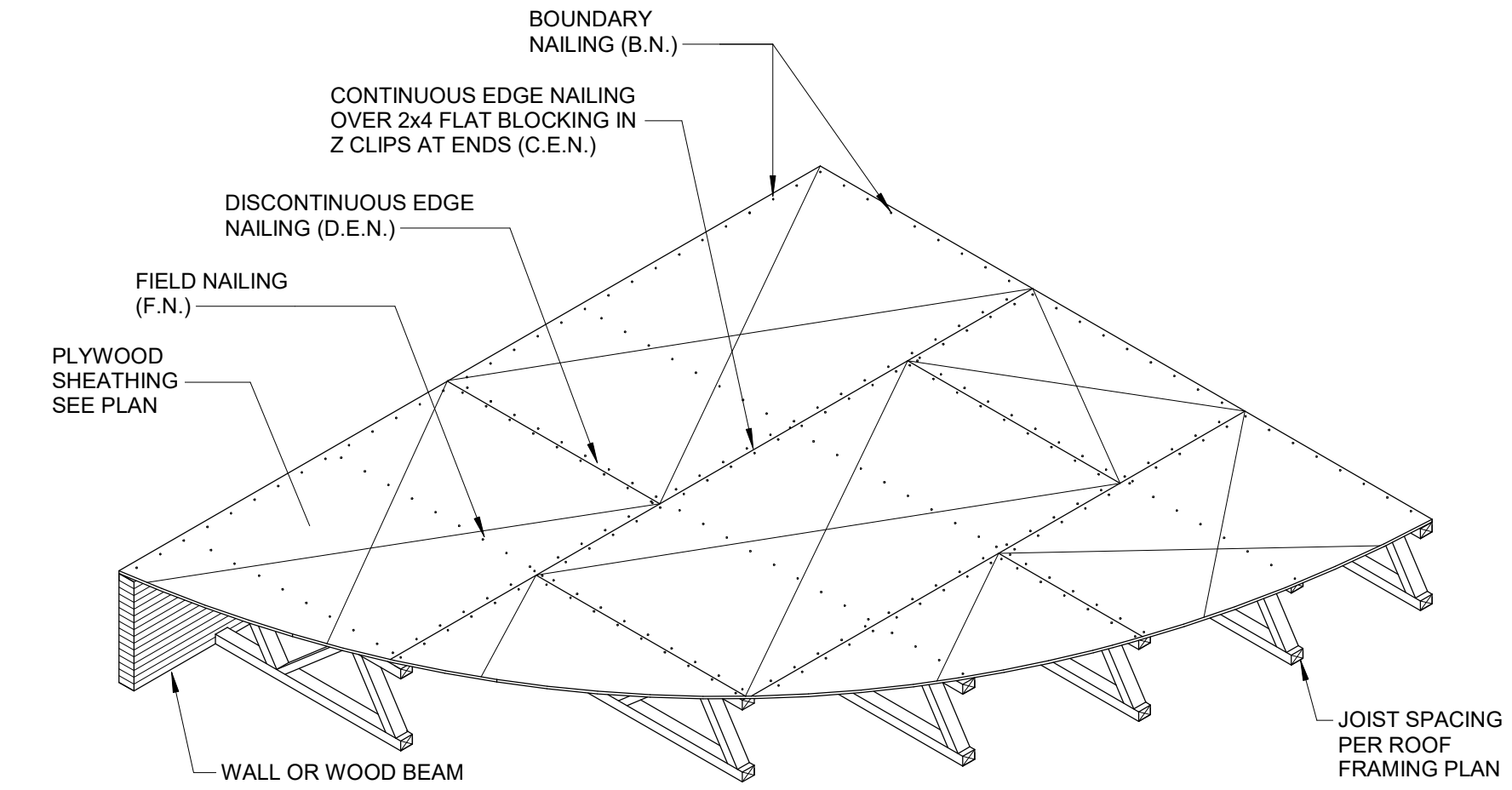

ROOF DIAPHRAGM NAILING SCHEDULE					
DIAPHRAGM ZONE	SHEATHING	NAILS	NAILING		
			EDGE (E.N.)	BOUNDARY (B.N.)	FIELD (F.N.)
BLOCKED	EXPOSURE I APA 24/16 SHEATHING (PART OF SIP ROOFING SYSTEM)	PER MANUF.	BY MANUF.	BY MANUF.	BY MANUF.

- NOTES:**
1. RUN LONG DIMENSION OF PLYWOOD PERPENDICULAR TO JOIST.
  2. NAIL SIZE AND SPACING AS NOTED IN SCHEDULE.
  3. NAILS SHALL HAVE A MIN. 3/8" EDGE DISTANCE.
  4. USE BOUNDARY NAILING CONTINUOUS @ ALL NAILING ZONE BOUNDARIES; SEE PLAN FOR ZONE EXTENTS.
  5. FOR BOUNDARY NAILING LESS THAN 4" O.C., FRAMING AT ADJOINING PANEL EDGES SHALL BE 3" O.C. MINIMAL OR WIDER, AND NAILS SHALL BE STAGGERED.

**4 TYPICAL ROOF DIAPHRAGM AND EDGE NAILING**  
SCALE: 1" = 1'-0"

**PRELIMINARY**  
NOT FOR CONSTRUCTION

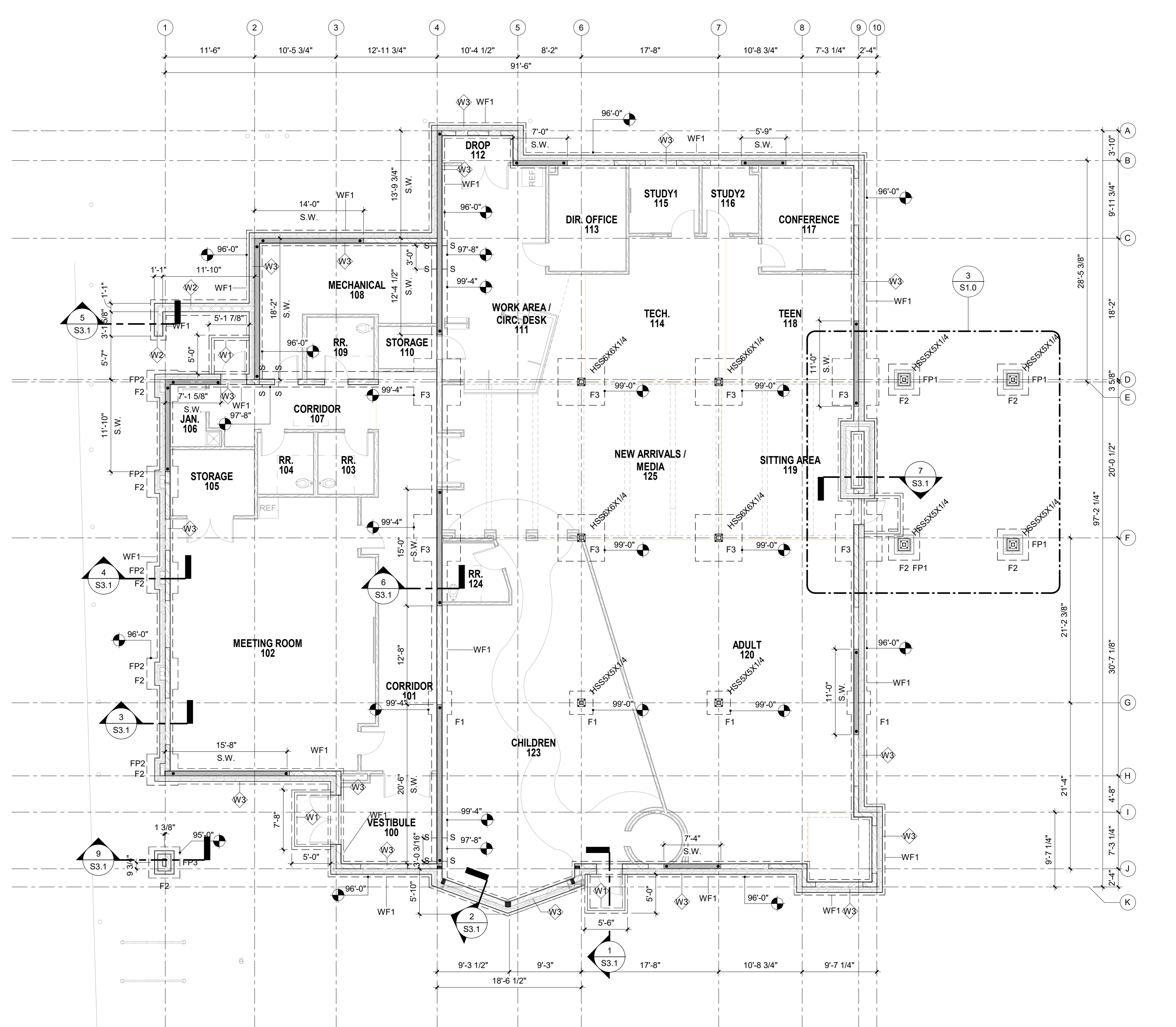

**1 FOUNDATION PLAN**  
 SCALE: 1/8" = 1'-0"  
 0 4' 8' 16'  
 SCALE: 1/8" = 1'-0"

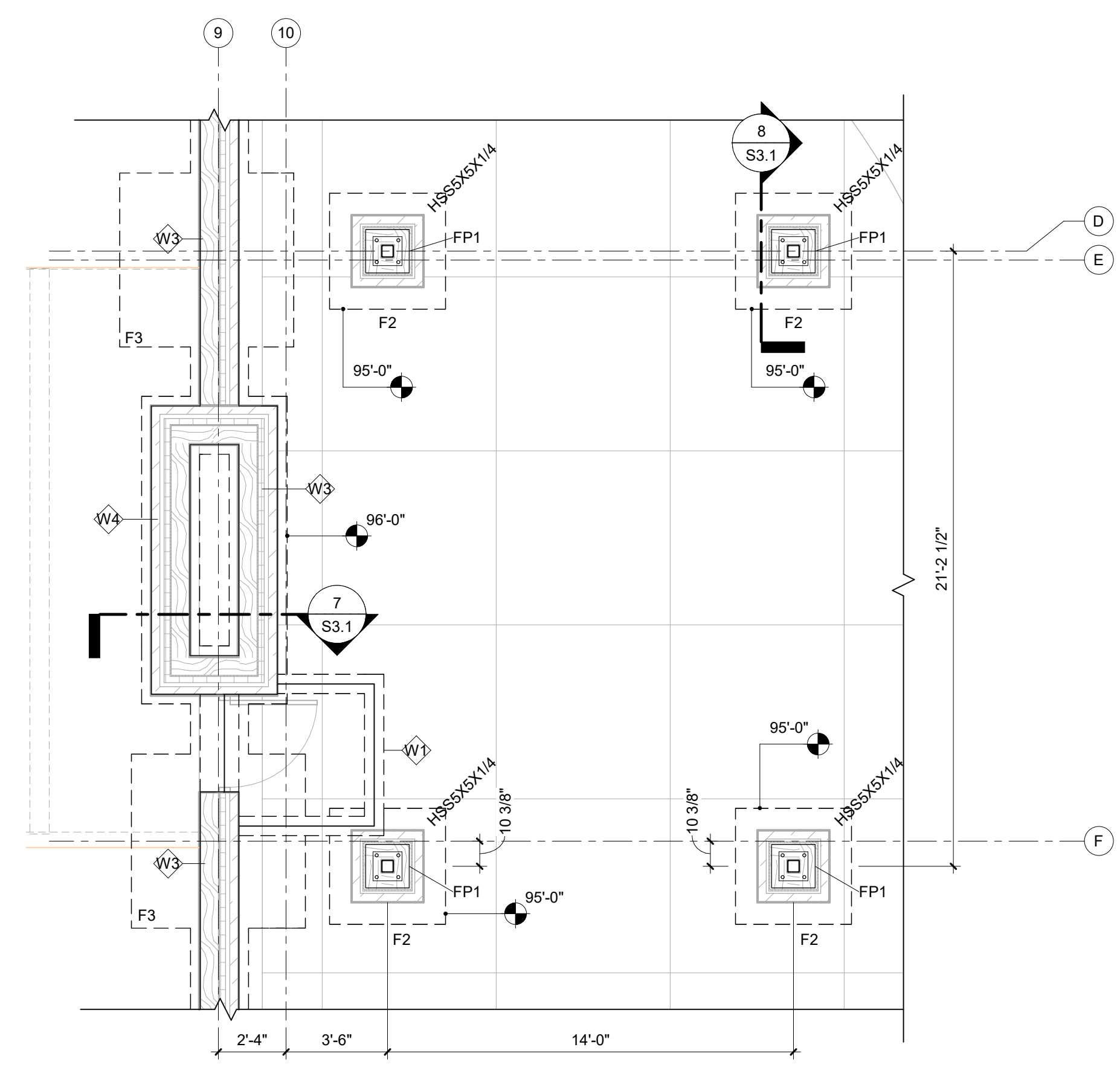

**3 ALTERNATE CANOPY FOUNDATION PLAN**  
 SCALE: 1/4" = 1'-0"

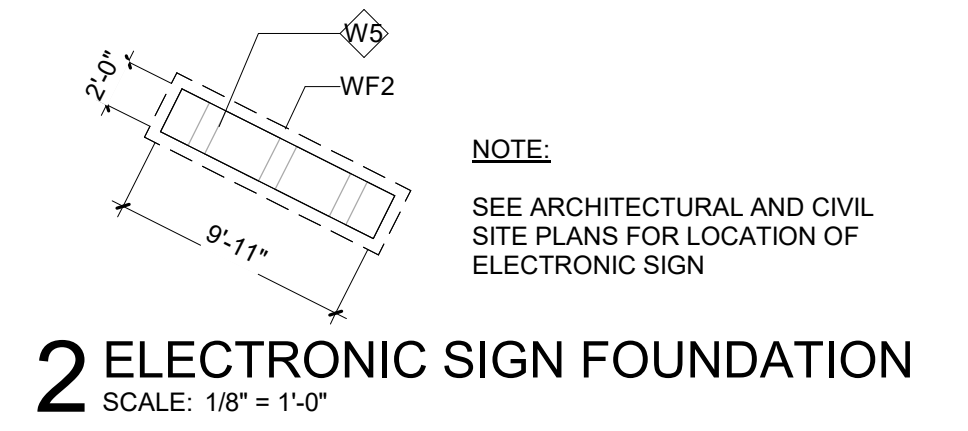

**2 ELECTRONIC SIGN FOUNDATION**  
 SCALE: 1/8" = 1'-0"

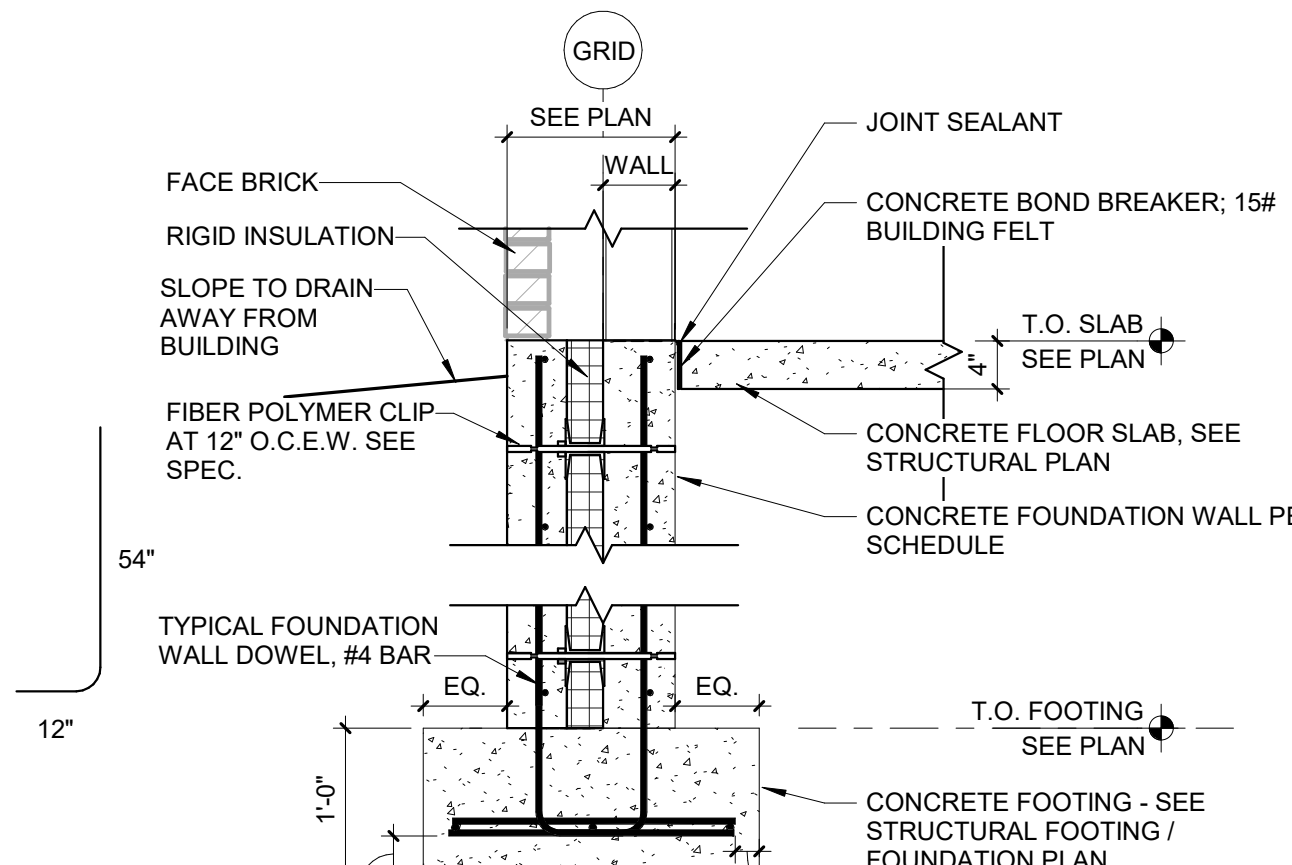

**TYPICAL WALL FOOTING DETAIL - INSULATED**  
**5 FOUNDATION WALL - STUD**  
 SCALE: 3/4" = 1'-0"

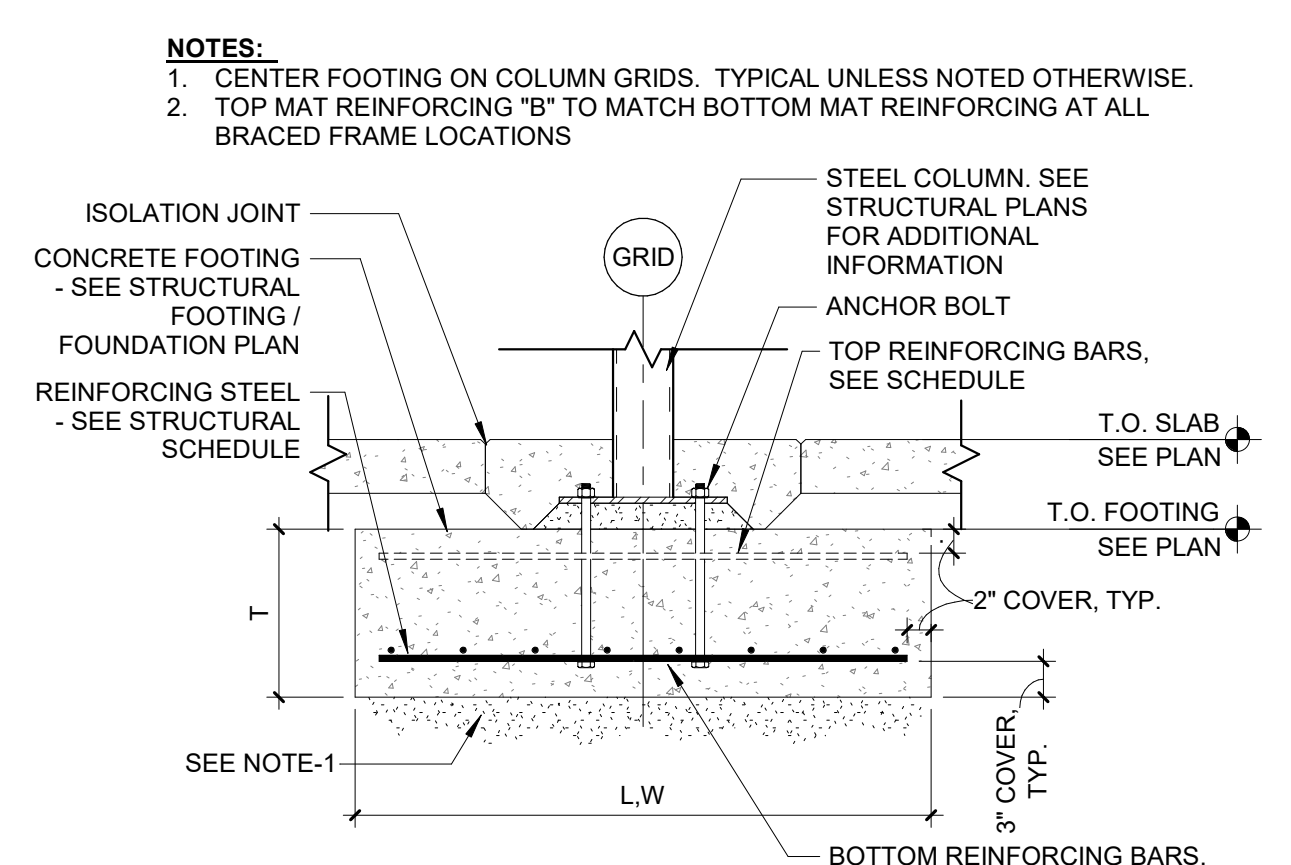

**TYPICAL SECTION**  
**4 TYPICAL CONCRETE SPREAD FOOTING DETAIL**  
 SCALE: 3/4" = 1'-0"

**S1.0 - CONCRETE SPREAD FOOTING SCHEDULE**

MARK	LENGTH	WIDTH	THICKNESS	REINFORCING	REMARKS
F1	3'-0"	3'-0"	12"	(3) #5 EACH WAY @ BOTTOM / N/A @ TOP	
F2	4'-0"	4'-0"	12"	(4) #5 EACH WAY @ BOTTOM / N/A @ TOP	TOP BARS ONLY AT CANOPY AND CELESTORY
F3	6'-0"	6'-0"	12"	(7) #5 EACH WAY @ BOTTOM / TOP	TOP BARS ONLY AT CANOPY AND CELESTORY

**S1.0 - CONCRETE WALL FOOTING SCHEDULE**

MARK	WIDTH	THICKNESS	REINFORCING	DOWELS	REMARKS
WF1	2'-0"	12"	(2) #5 BARS LONG / #5 @ 24" O.C. TRANS.	TYPE-1 @ 24"	
WF2	3'-0"	12"	(3) #5 BARS LONG / #5 @ 24" O.C. TRANS.	TYPE-1 @ 24"	

**S1.0 - FOUNDATION PIER SCHEDULE**

MARK	SIZE ("X"X")	REINFORCEMENT	NOTES
FP1	18"X18"	(4) #5 BARS @ CORNER / (1) #5 EACH FACE @ SIDE	
FP2	23.5"X35.5"	(4) #5 BARS @ CORNER / (2) #5 EACH FACE @ SIDE	
FP3	30" X 36"	(4) #5 BARS @ CORNER / (2) #5 EACH FACE @ SIDE	

**S1.1 - WALL SCHEDULE**

MARK	WALL TYPE	THICKNESS	REINFORCING	NOTES
W1	8" CONCRETE	8"	#5 AT 16" O.C. EW	
W2	13" CONCRETE	13"	#5 AT 16" O.C. EW	
W3	16" CONCRETE SANDWICH WALL	16"	#5 AT 16" O.C. EW EACH WYTHE	REF. TYPICAL WALL DETAIL
W4	16" CONCRETE	16"	#5 AT 16" O.C. EW	
W5	24" CONCRETE	24"	#5 AT 16" O.C. EW	

**FOUNDATION PLAN NOTES:**

- SLAB-ON-GRADE:**
- TOP OF SLAB ELEVATION AS NOTED. ARCHITECTURAL ELEVATION 100'-0" CORRESPONDS TO CIVIL ELEVATION 825.80'. SEE CIVIL DRAWINGS.
  - SLAB-ON-GRADE TO BE 4" THICK WITH ALBICY MACROFIBER REINFORCEMENT OVER 15 MIL VAPOR BARRIER OVER 6" MINIMUM OF FREE-DRAINING CRUSHED ROCK OR CLEAN 1" DIAMETER ROCK DEVOID OF FINES. REF. S0.3.
  - CONTRACTOR TO COORDINATE SLOPING OF SLABS TO FLOOR DRAINS WITH ARCH. AND PLUMBING.
  - SEE ARCHITECTURAL DRAWINGS FOR LOCATIONS OF RAMPS, DEPRESSED SLABS, STEPPED SLABS, STOPS AND NON-BEARING PARTITION WALLS.
  - TYPICAL CONSTRUCTION/CONTROL JOINT LOCATIONS AT 10'-0" O.C. MAX. TYP. SEE CONSTRUCTION/CONTROL JOINT PLACEMENT PLAN ON SHEET S2.0 FOR JOINT LOCATIONS.
- GENERAL:**
- FOR GENERAL NOTES, SPECIAL INSPECTIONS, AND TYPICAL DETAILS SEE SHEETS S0.1 AND S0.2.
  - SEE SHEET S0.3 FOR TYPICAL SLAB ON GRADE AND TYPICAL FOUNDATION DETAILS.
  - SEE THIS SHEET FOR WALL AND FOOTING SCHEDULE AND BASE PLATE SCHEDULES.
  - COORDINATE OPENINGS IN WALLS AND SLABS WITH MECHANICAL, ELECTRICAL, AND PLUMBING CONTRACTORS. SEE SHEET S0.3 FOR TYPICAL OPENING DETAILS.
  - NO FIELD CUTTING OF OPENINGS ALLOWED.
  - REFER TO THE ARCHITECTURAL DRAWINGS AND/OR COORDINATE WITH THE ARCHITECT REGARDING ADDITIONAL DIMENSIONS AND ELEVATIONS.
- FOOTINGS/FOUNDATION WALLS:**
- ALL FOOTINGS TO BE CENTERED UNDER WALLS AND/OR COLUMNS, U.N.O.
  - FOOTING REINFORCEMENT CENTERED BELOW CONC. PIER WHERE FOOTING PLAN DIMENSION(S) EXCEED SCHEDULED VALUE, TYP.
  - PROVIDE (1) BOTTOM MAT #5@12" E.W. AT ALL UN-SCHEDULED SPREAD FOOTINGS, TYP. U.N.O.
  - CENTER SCHEDULED FOOTING(S) BELOW COLUMN (OR BEAM BRG.) TYP. AT COMBINED FOOTINGS.
  - TOP OF EXTERIOR FOOTING ELEVATION AS NOTED ON PLAN, MIN. 4'-0" BELOW EXTERIOR GRADE.
  - TOP OF INTERIOR FOOTING ELEVATION AS NOTED ON PLAN, MIN. 1'-0" BELOW TOP OF SLAB ELEVATION.
  - TOP OF TYPICAL NEW FOUNDATION WALLS TO BE 100'-0" U.N.O.
  - TOP OF TYPICAL EXTERIOR PIERS TO BE 100'-8" U.N.O.
  - COORDINATE TOP OF FOOTING ELEVATIONS WITH CROSSING MECHANICAL PLUMBING LINE INVERTS AND ELECTRICAL LINE LOCATIONS. WHENEVER POSSIBLE, STEP FOOTINGS DOWN ON EITHER SIDE OF LINE AND SLEEVE THROUGH FOUNDATION WALLS. COORDINATE BLOCKOUTS IN FOUNDATION WALL AS NEEDED. SEE DETAIL 4S-0.3 WHEN PIPE FALLS WITHIN FOOTING AND DETAIL 4S-0.3 WHEN PIPE FALLS BELOW FOOTING.
  - CONCRETE FOUNDATION WALLS TO BE REINFORCED WITH #5 AT 12" O.C.E.W., PROVIDE CORNER BARS PER TYPICAL DETAILS AT CORNERS AND INTERSECTIONS.
- LEGEND:**
- S --- S INDICATES FOOTING STEP LOCATION - REF. S0.3 FOR TYPICAL STEP FOOTING DETAIL.
  - ▨▨▨▨▨ INDICATES LOAD BEARING STUD WALL
  - ▣ INDICATES LOAD BEARING STUD SHEAR WALL AND HOLD-DOWNS.
- REFERENCE NOTES ON S1.1 FOR LOAD BEARING STUD WALL AND LOAD BEARING STUD SHEAR WALL INFORMATION.

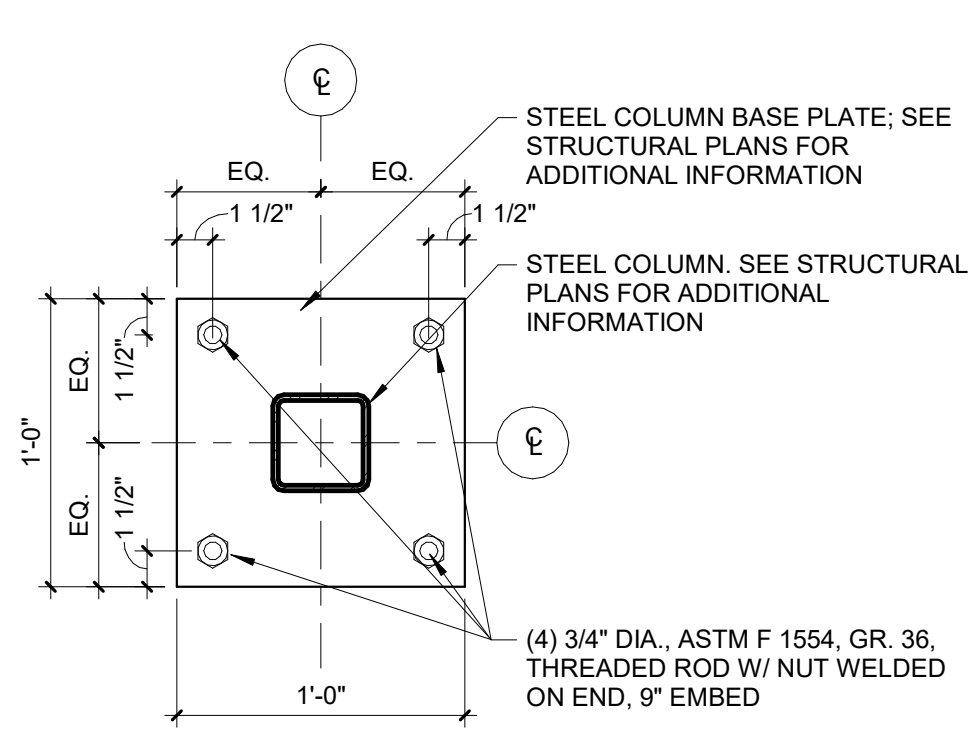

**7 TYPICAL HSS COLUMN BASE PLATE**  
 SCALE: 1 1/2" = 1'-0"

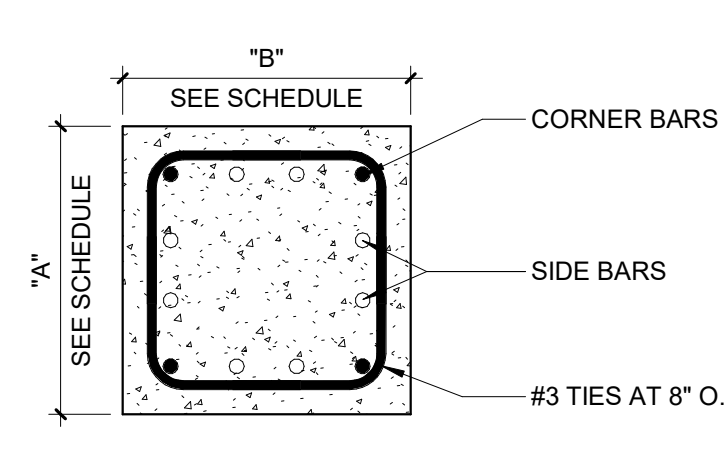

**6 TYPICAL FOUNDATION PIER DETAIL**  
 SCALE: 1 1/2" = 1'-0"

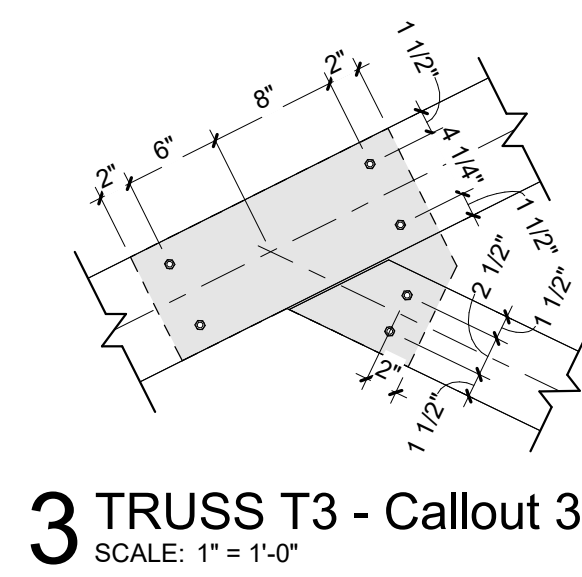

3 TRUSS T3 - Callout 3  
SCALE: 1" = 1'-0"

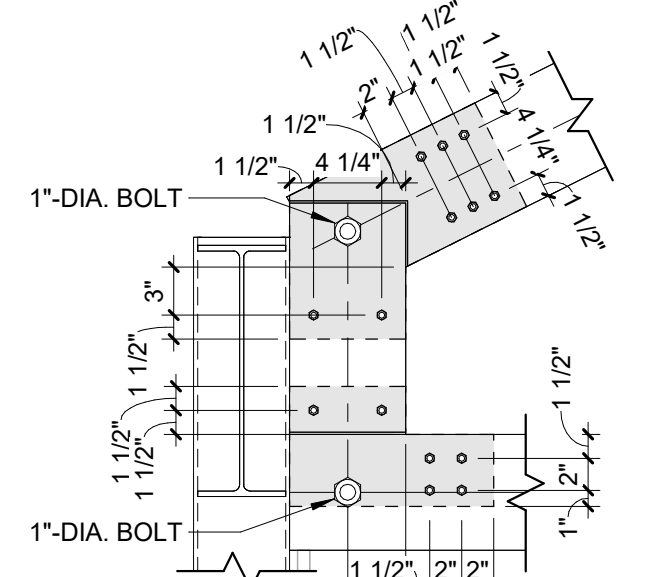

4 TRUSS T3 - Callout 4  
SCALE: 1" = 1'-0"

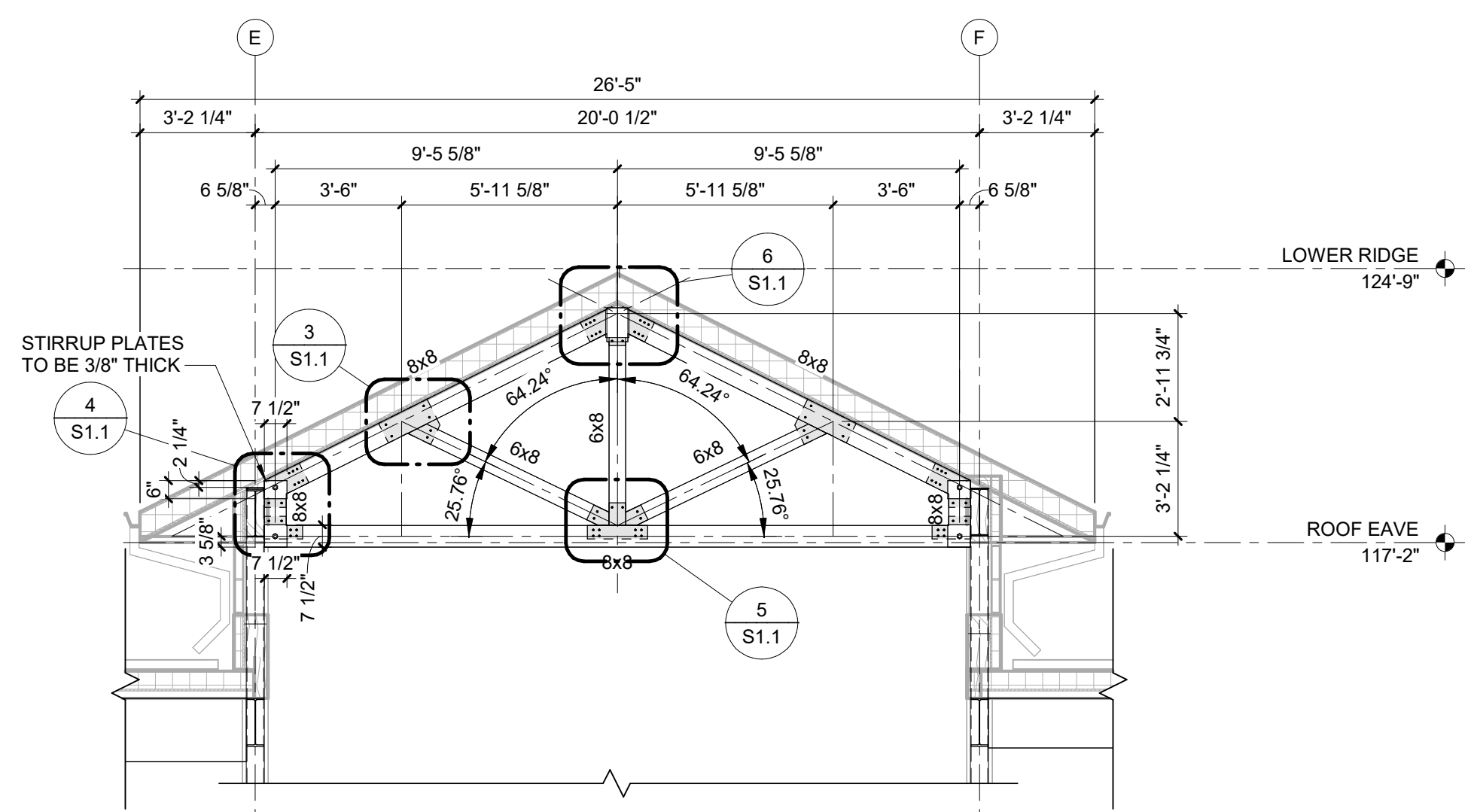

2 TRUSS T3  
SCALE: 1/4" = 1'-0"

**TRUSS NOTES:** ALL BOLTS TO BE 8"-LONG ASTM GRADE A307 W/ WASHERS AT EACH SIDE. BOLTS TO BE 3/8" IN DIAMETER U.N.O.  
ALL PLATES TO BE 1/4" THICK ASTM GRADE 36 AT EACH SIDE OF TRUSS MEMBERS.

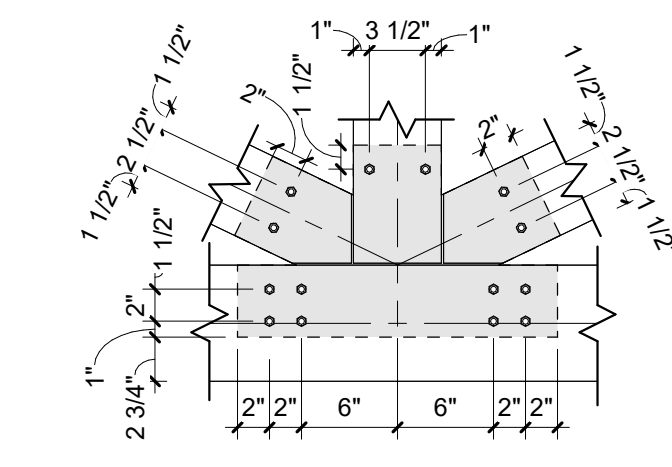

5 TRUSS T3 - Callout 1  
SCALE: 1" = 1'-0"

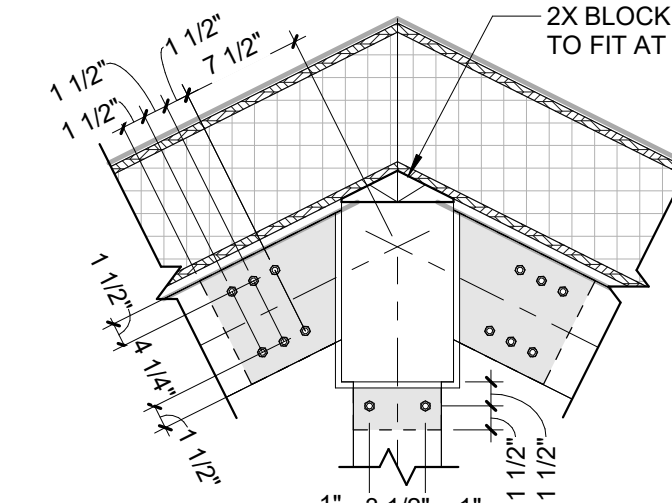

6 TRUSS T3 - Callout 2  
SCALE: 1" = 1'-0"

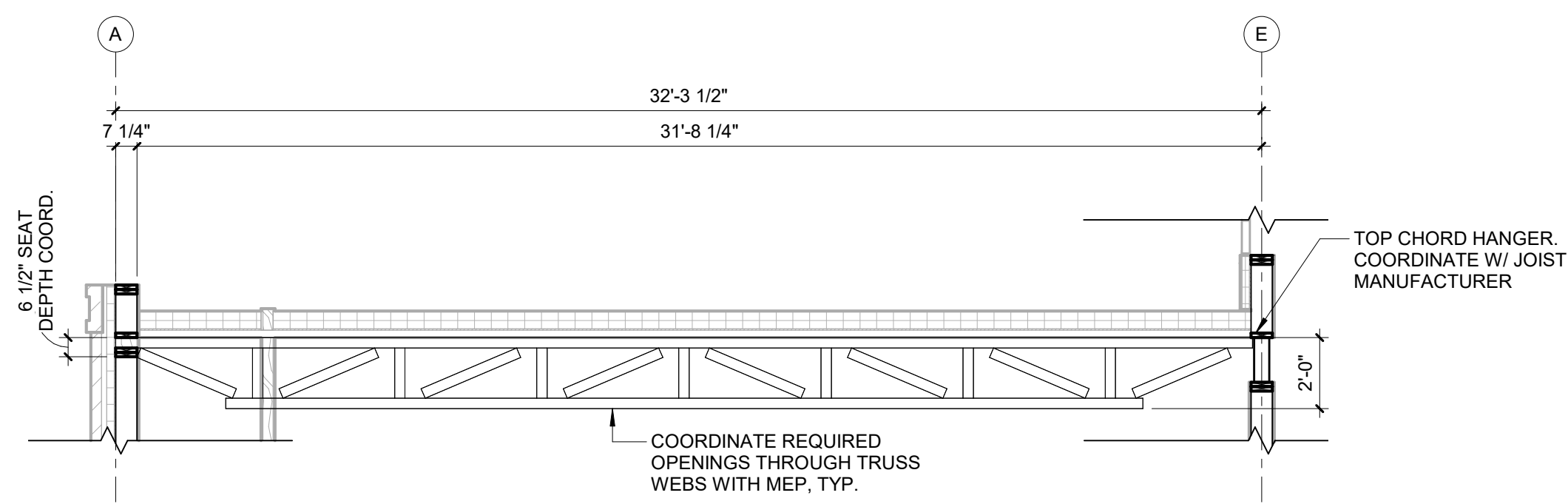

7 TRUSS T2  
SCALE: 1/4" = 1'-0"

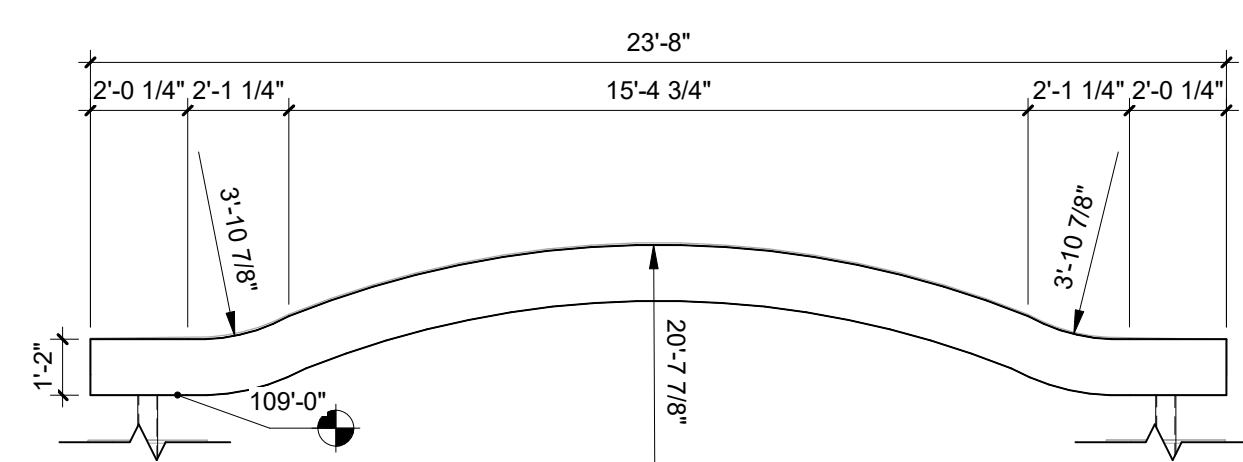

8 CURVED GLULAM GL1  
SCALE: 1/4" = 1'-0"

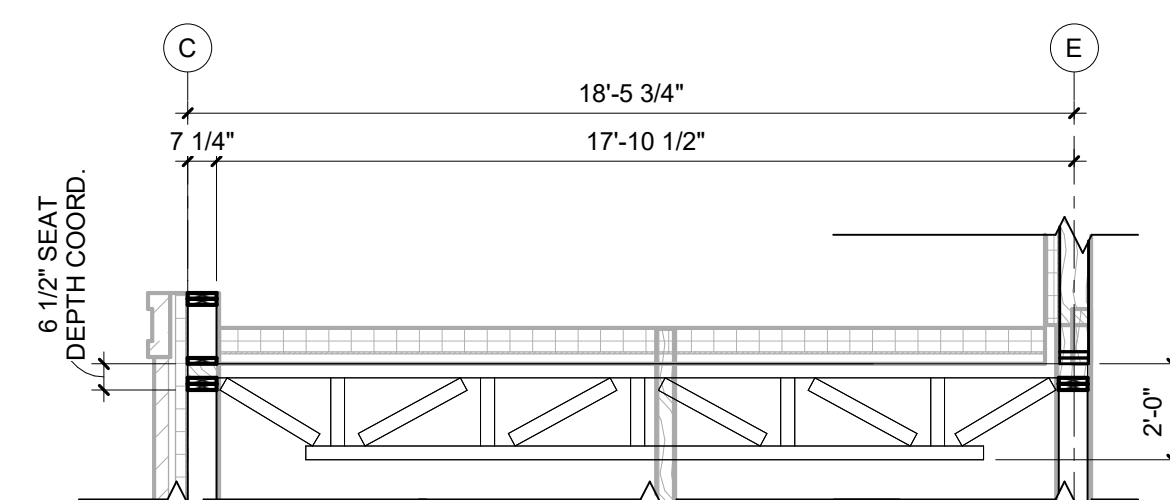

9 TRUSS T1  
SCALE: 1/4" = 1'-0"

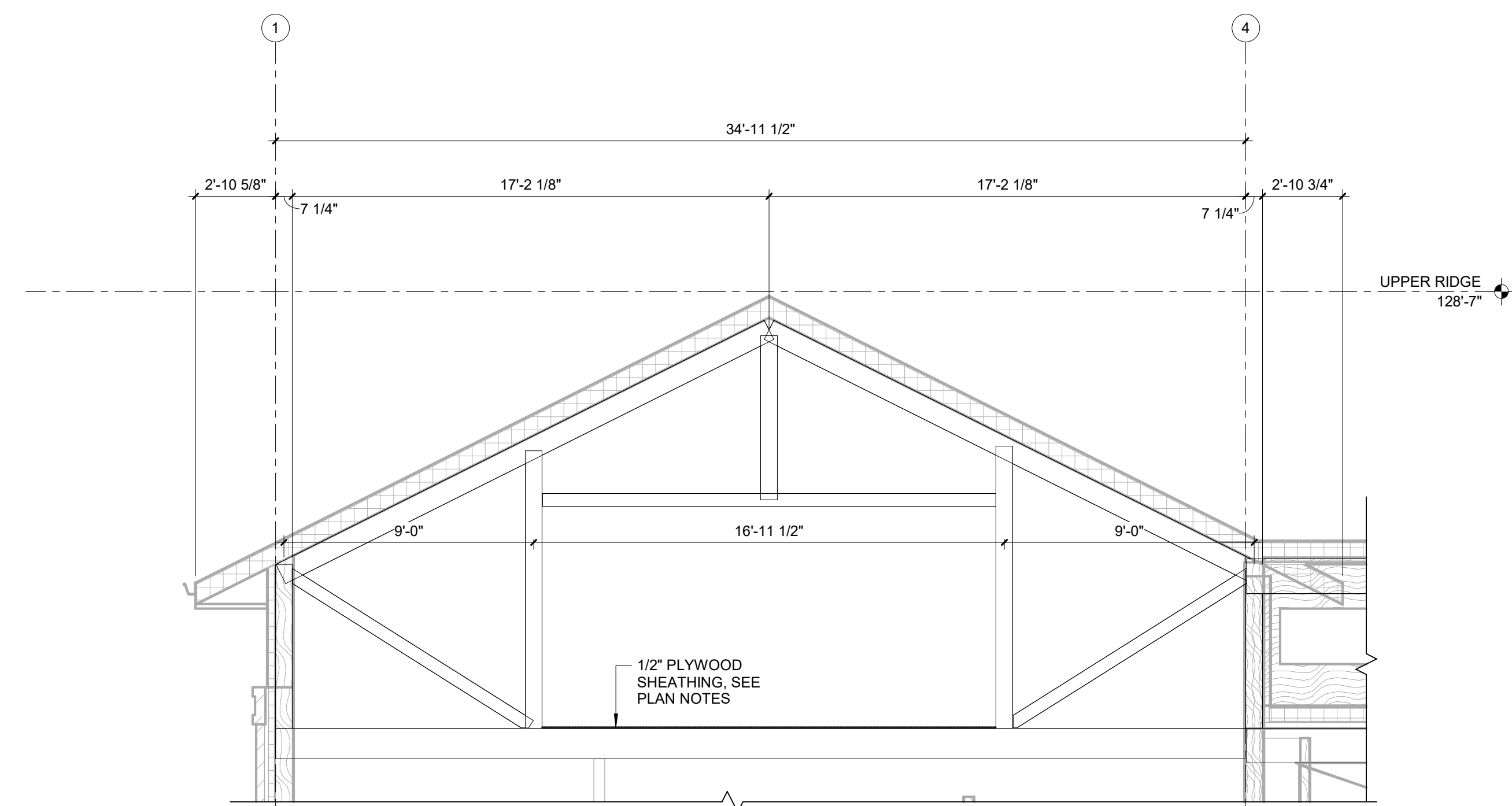

10 ATTIC TRUSS T4  
SCALE: 1/4" = 1'-0"

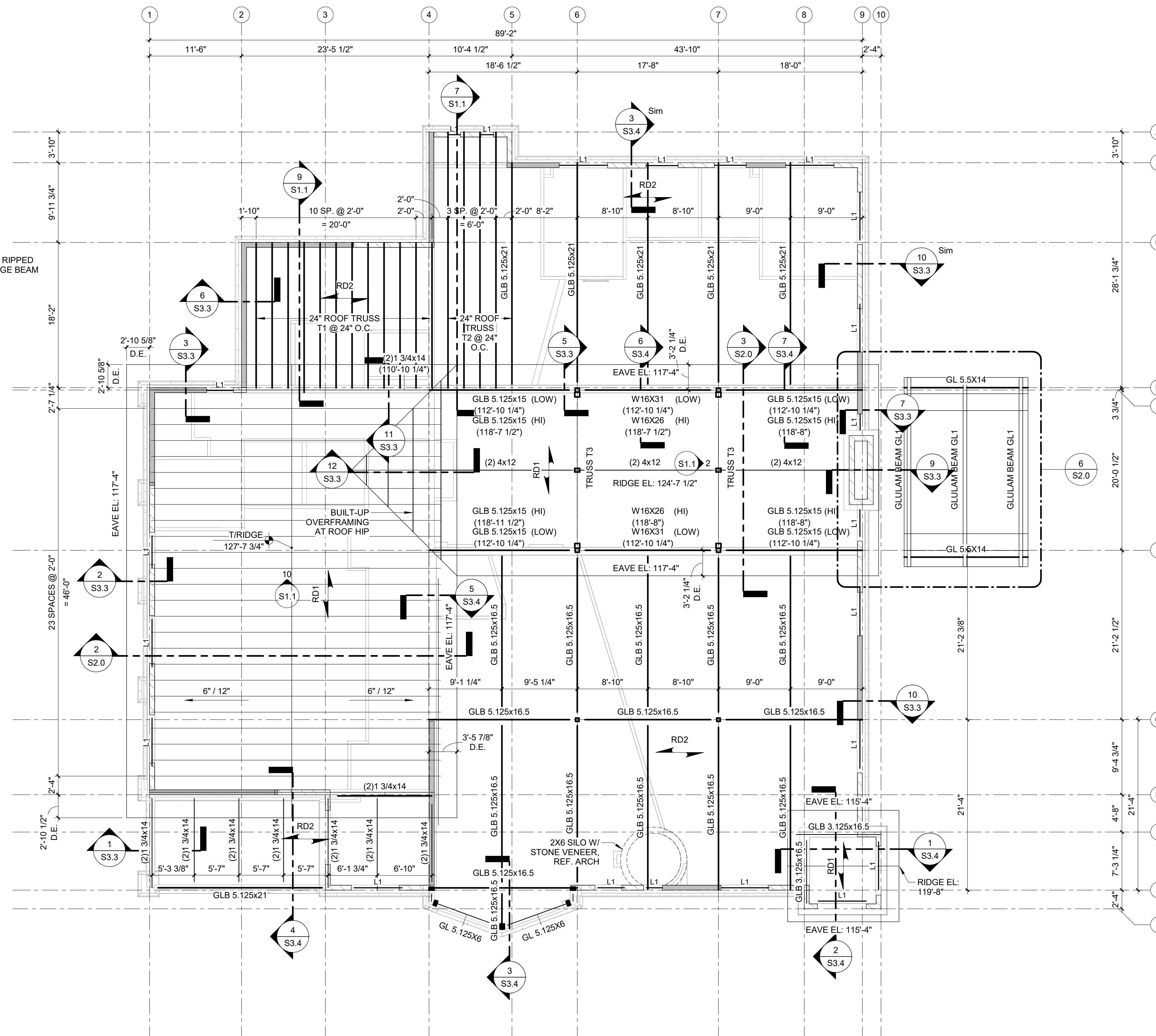

1 UPPER LEVEL  
SCALE: 1/8" = 1'-0"

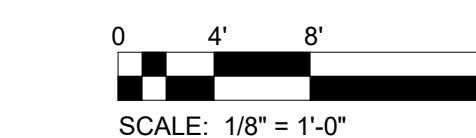

**ROOF FRAMING PLAN NOTES:**

**GENERAL**

- FOR GENERAL NOTES, SPECIAL INSPECTIONS, AND MATERIAL STRENGTHS SEE SHEETS S0.1 AND S0.2.
- SEE SHEETS S0.3, S0.4, AND S0.5 FOR TYPICAL DETAILS.
- COORDINATE OPENINGS IN WALLS AND SLABS WITH MECHANICAL, ELECTRICAL, AND PLUMBING CONTRACTORS.
- CONTRACTOR TO VERIFY AND COORDINATE SIZE AND WEIGHT OF ROOF TOP MECHANICAL UNITS PRIOR TO MANUFACTURING AND INSTALLATION OF SUPPLEMENTAL FRAMING MEMBERS AT CURB SUPPORT.
- NO FIELD CUTTING OF OPENINGS ALLOWED.
- REFER TO THE ARCHITECTURAL DRAWINGS AND/OR COORDINATE WITH THE ARCHITECT REGARDING ADDITIONAL DIMENSIONS AND ELEVATIONS.

**WOOD TRUSS**

- REFER TO SHEET S0.2 FOR TRUSS PROFILES.
- SHEATH ROOF TRUSSES WITH 1/2" EXPOSURE 1 RATED APA SHEATHING, FASTEN TO TRUSSES WITH 100 COMMON NAILS AT 6" O.C. AT PANEL EDGES AND AT 6" O.C. IN PANEL FIELD.
- WOOD ROOF TRUSSES ARE DELEGATED DESIGN AND SHOULD BE DESIGNED TO MEET MINIMUM LOADING INDICATED ON TRUSS PROFILES SHOWN ON S0.2.

**STRUCTURAL GLULAM FRAMING**

- REFER TO PLAN FOR GLULAM BEAM SIZES AND CONFIGURATIONS.
- REFER TO THIS SHEET FOR ADDITIONAL GLULAM PROFILES FOR SPECIALLY CURVED MEMBERS.
- ALL GLULAM FRAMING TO BE 24F-V4 DFD/E E1.8 GRADE OR BETTER.
- ALL EXTERIOR GLULAM FRAMING TO BE EXTERIOR GRADE OR SEALED.

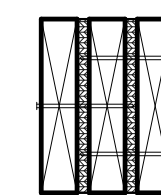

NOTE: FOR OPENINGS UP TO 6'-0" PROVIDE 2X8 MEMBERS FOR OPENINGS 6'-0" TO 8'-0" PROVIDE 2X10 MEMBERS FOR OPENINGS 8'-0" TO 10'-0" PROVIDE 2X12 MEMBERS

**TYPICAL HEADER DETAIL**

**DIMENSIONAL WOOD STUD WALL FRAMING**

- WOOD STUD BEARING WALLS TO BE NO. 2 OR BETTER SPF 2X8 AT 16" O.C. WITH DOUBLE 2X8 TOP PLATES LAP SPICED TO AVOID CONTINUOUS JOINT.
- TYPICAL WOOD HEADER OVER OPENINGS L1 AS INDICATED IN DETAIL TYPICAL HEADER DETAIL WITH (2) JACK AND (1) KING STUD TYP.
- PROVIDE CONTINUOUS WOOD BLOCKING IN STUD WALL SYSTEM SPACED NO MORE THAN 4'-0" VERTICALLY.
- INSTALL BLOCKING AND SUPPLEMENTARY FRAMING AS REQUIRED TO SUPPORT FIXTURES, EQUIPMENT, AND/OR CASEWORK.
- AT WALLS INDICATED AS SHEAR WALLS PROVIDE SIMPSON HD08 SDS2.5 HOLD-DOWNS AT EACH END OF WALL. ATTACH HOLD-DOWN TO DOUBLE STUD, MIN. (2) 2X6 ANCHOR HOLD-DOWN WITH 7/8" DIA. THREADED ROD AND HILTI HY-200 EPOXY SYSTEM. 8" EMBEDMENT INTO FOUNDATION WALL.
- ALL EXTERIOR AND INDICATED SHEAR WALLS TO RECEIVE 1/2" HORIZONTALLY ORIENTED EXPOSURE 1 APA RATED STRUCTURAL SHEATHING. BLOCK ALL PANEL EDGES, AND FASTEN WITH 100 COMMON NAILS AT 6" O.C. AT PANEL EDGES AND AT 12" O.C. IN PANEL FIELD.
- INDICATES WOOD STUD LOAD BEARING WALL.
- INDICATES WOOD STUD LOAD BEARING DESIGNATED SHEAR WALL.

**STRUCTURALLY INSULATED ROOF PANELS (SIPS)**

- ROOF DECK RD1 TO BE 8" NOMINAL SIP PANELS. MANUFACTURER TO VERIFY SPANS AND LOADING WITH THE PLANS AND LOADING INDICATED ON S0.1 AND LOAD PLANS ON S2.0.
- REFER TO ARCHITECTURAL DRAWINGS FOR EXPOSED CEILING AREAS AND REQUIRED FINISHES.

**WOOD ROOF DECK**

- ROOF DECK RD2 TO BE 1/2" HORIZONTALLY ORIENTATED APA EXTERIOR RATED PLYWOOD SHEATHING, FASTEN TO SUPPORTS WITH 80 COMMON NAILS AT 6" O.C. AT PANEL EDGES AND 12" O.C. IN PANEL FIELD. OVER 3/8" NOMINAL TONGUE AND GROOVE BOARD IN A RANDOM LAYUP.
- REFER TO ARCHITECTURAL DRAWINGS FOR EXPOSED CEILING AREAS AND REQUIRED FINISHES.

**ATTIC FLOOR SHEATHING**

- ATTIC FLOOR SHEATHING (2448) TO BE 1/2" VERTICALLY ORIENTED SHEATHING, FASTENED TO SUPPORTS WITH 84 COMMON NAILS @ 6" O.C. AT PANEL EDGES AND 12" O.C. IN PANEL FIELD.

**FEH DESIGN**

DESIGNING  
CONCRETE  
INC.

**DELTA 3**  
ENGINEERING, INC.

IN ASSOCIATION WITH

JDR  
ENGINEERING, INC.

SIOUX CITY, IA  
DES MOINES, IA  
DUBUQUE, IA  
ECONOMOWOC, WI

(515) 282-2000  
(515) 983-4600  
(262) 968-2055

© FEH DESIGN

SHEET TITLE  
ROOF FRAMING PLAN

PROJECT TITLE  
CITY OF CASCADE  
CASCADE PUBLIC LIBRARY

SECOND AVENUE SW.  
CASCADE, IOWA

DATE ISSUED 07/28/2023

REV. NO. DATE

PROJECT NUMBER  
2021310

SHEET  
**S1.1**

**PRELIMINARY**  
NOT FOR CONSTRUCTION

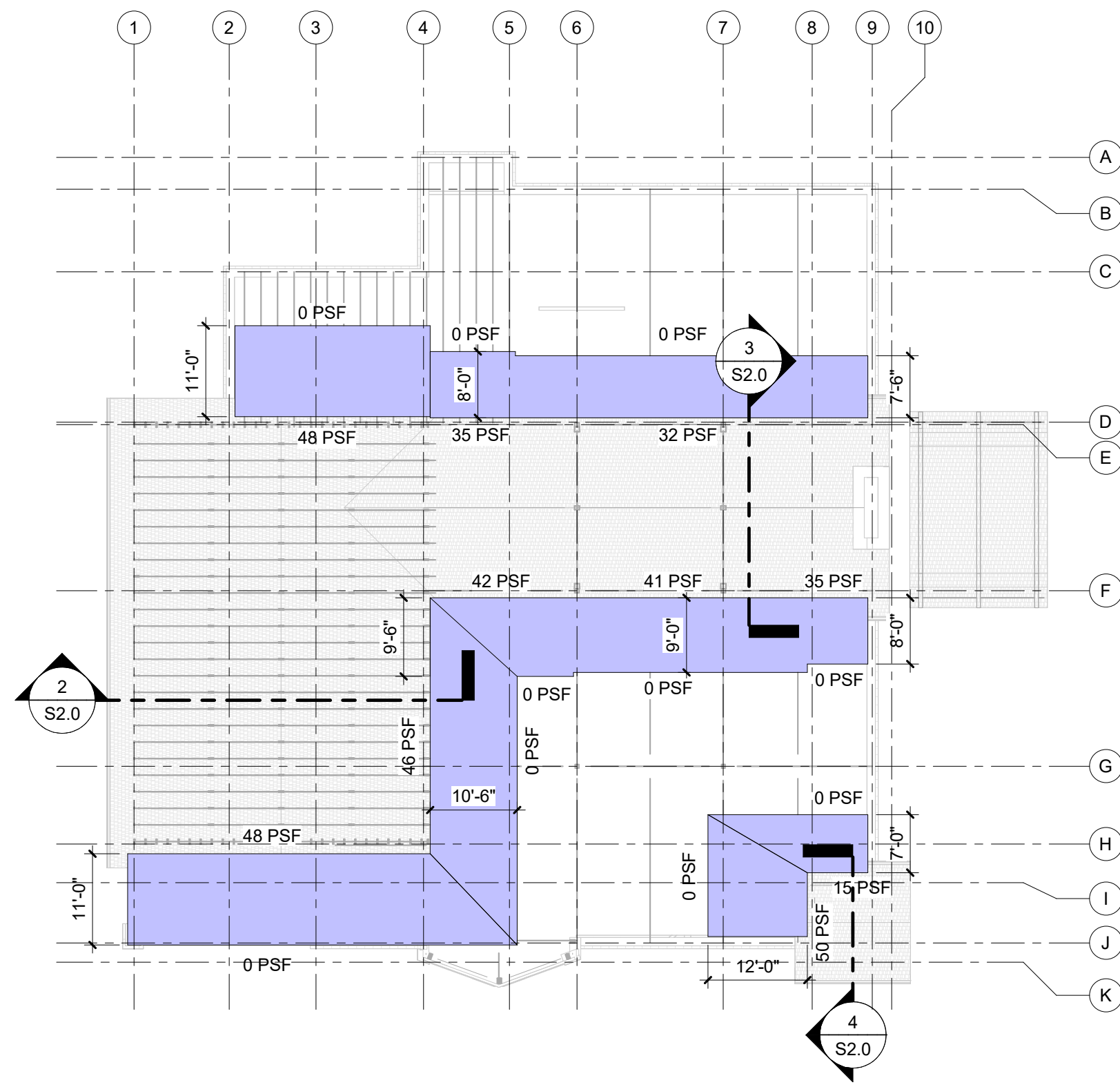

**1 SNOW DRIFT PLAN**  
SCALE: 1/16" = 1'-0"

**SNOW DRIFT PLAN LEGEND:**

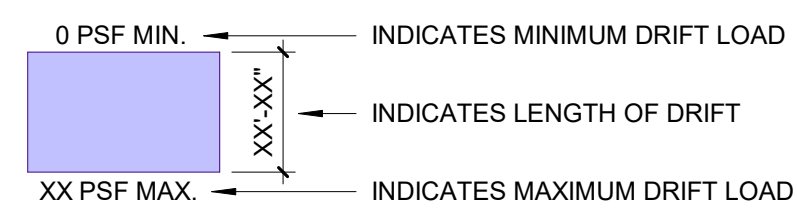

**NOTE:** DRIFT LOADS SHALL BE IN ADDITION TO FLAT ROOF SNOW LOADS

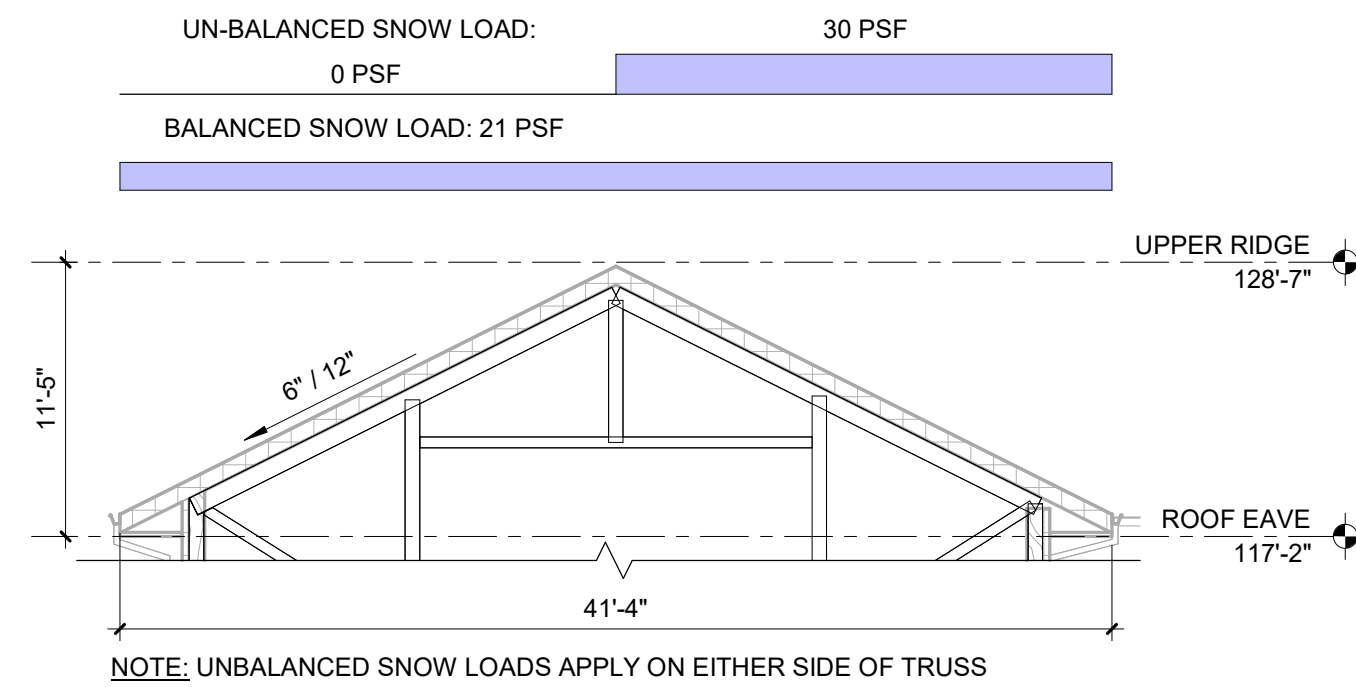

**2 ATTIC TRUSS - UNBALANCED SNOW DRIFT**  
SCALE: 1/8" = 1'-0"

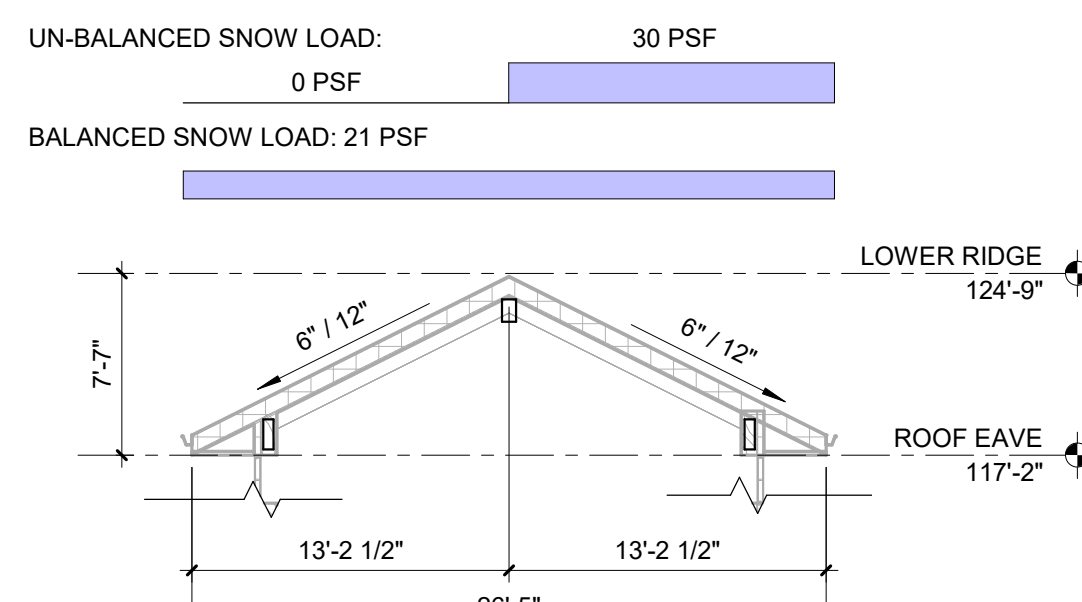

**3 CELERESTORY TRUSS - UNBALANCED SNOW DRIFT**  
SCALE: 1/8" = 1'-0"

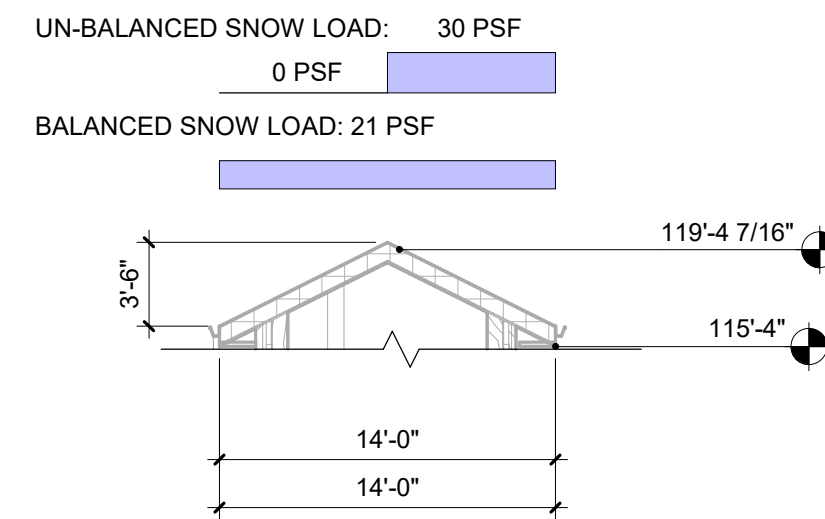

**4 TOWER TRUSS - UNBALANCED SNOW DRIFT**  
SCALE: 1/8" = 1'-0"

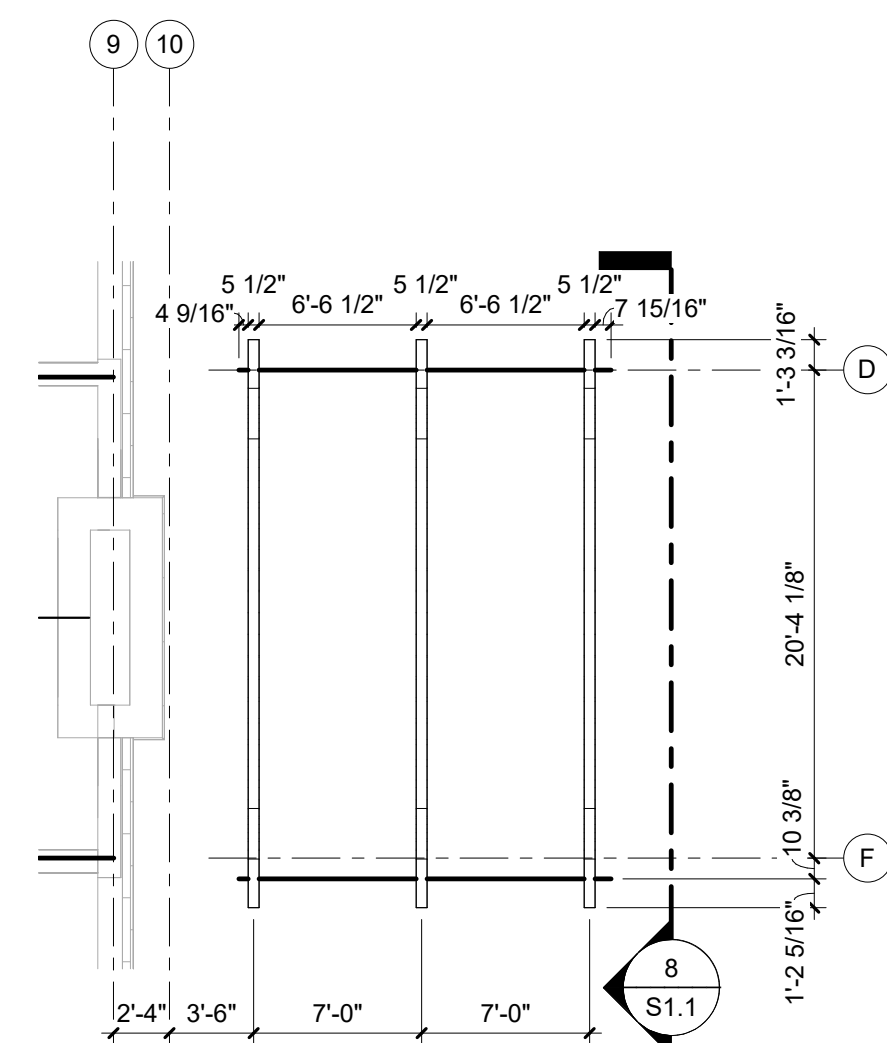

**6 CANOPY ALTERNATE FRAMING PLAN**  
SCALE: 1/8" = 1'-0"

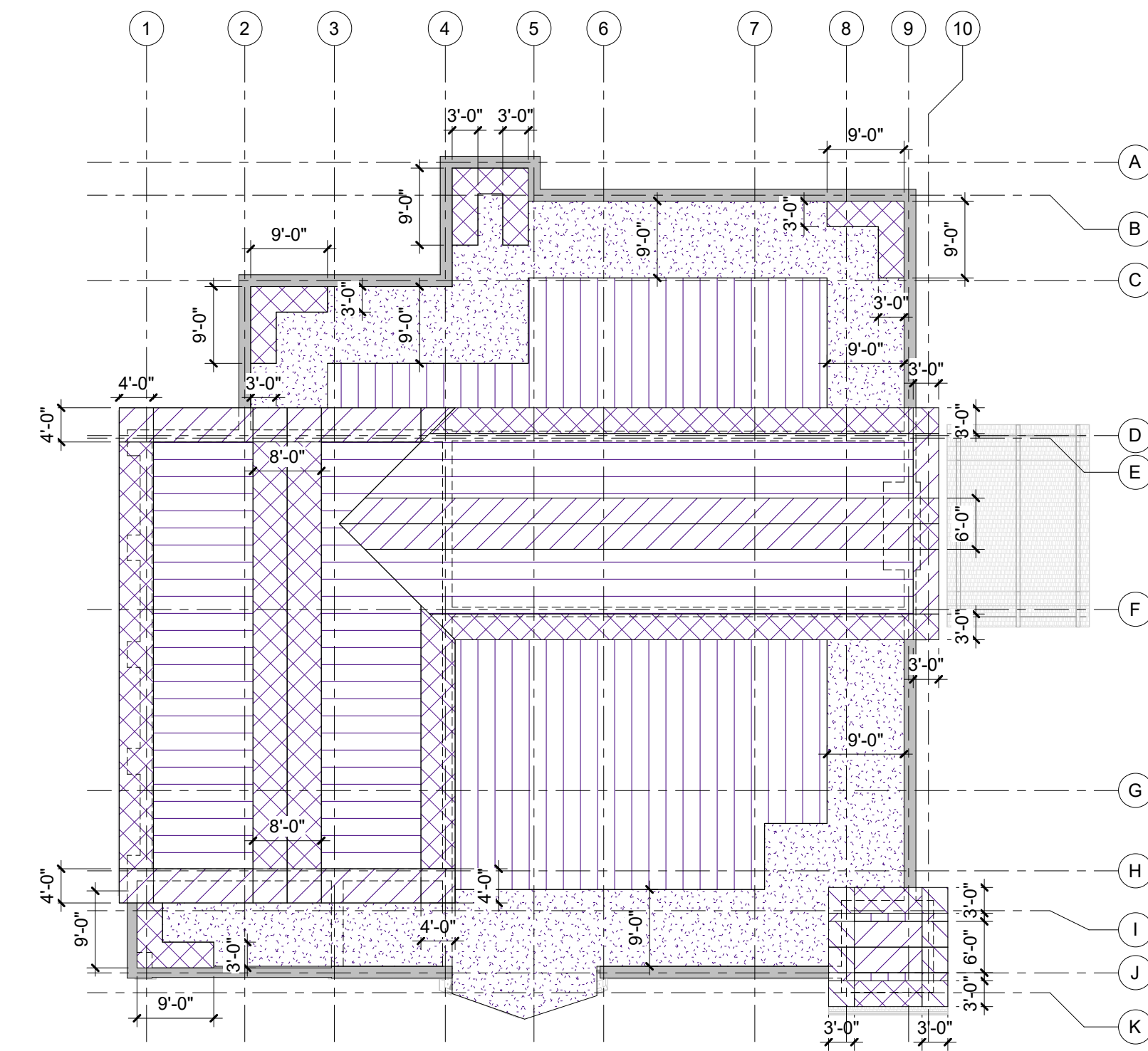

**5 WIND UPLIFT PLAN**  
SCALE: 1/16" = 1'-0"

**WIND UPLIFT PLAN LEGEND:**

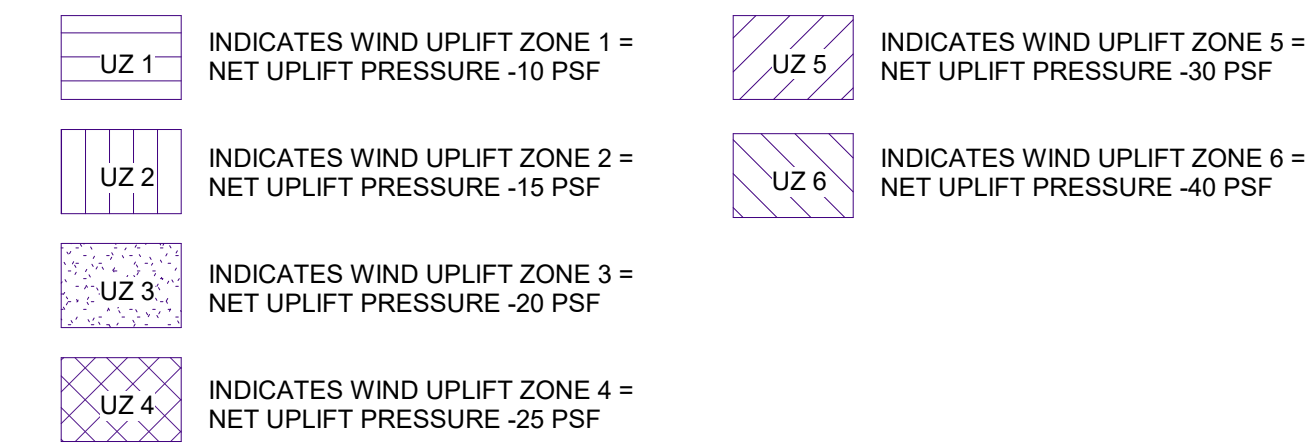

**NOTE:** WIND UPLIFTS SHOWN ON PLAN WERE CALCULATED USING ASCE 7-16 SECTION 30 PART 2, COMPONENTS AND CLADDING. UPLIFT PRESSURES ARE NET FACTORED UPLIFTS (0.9D + 1.0W)

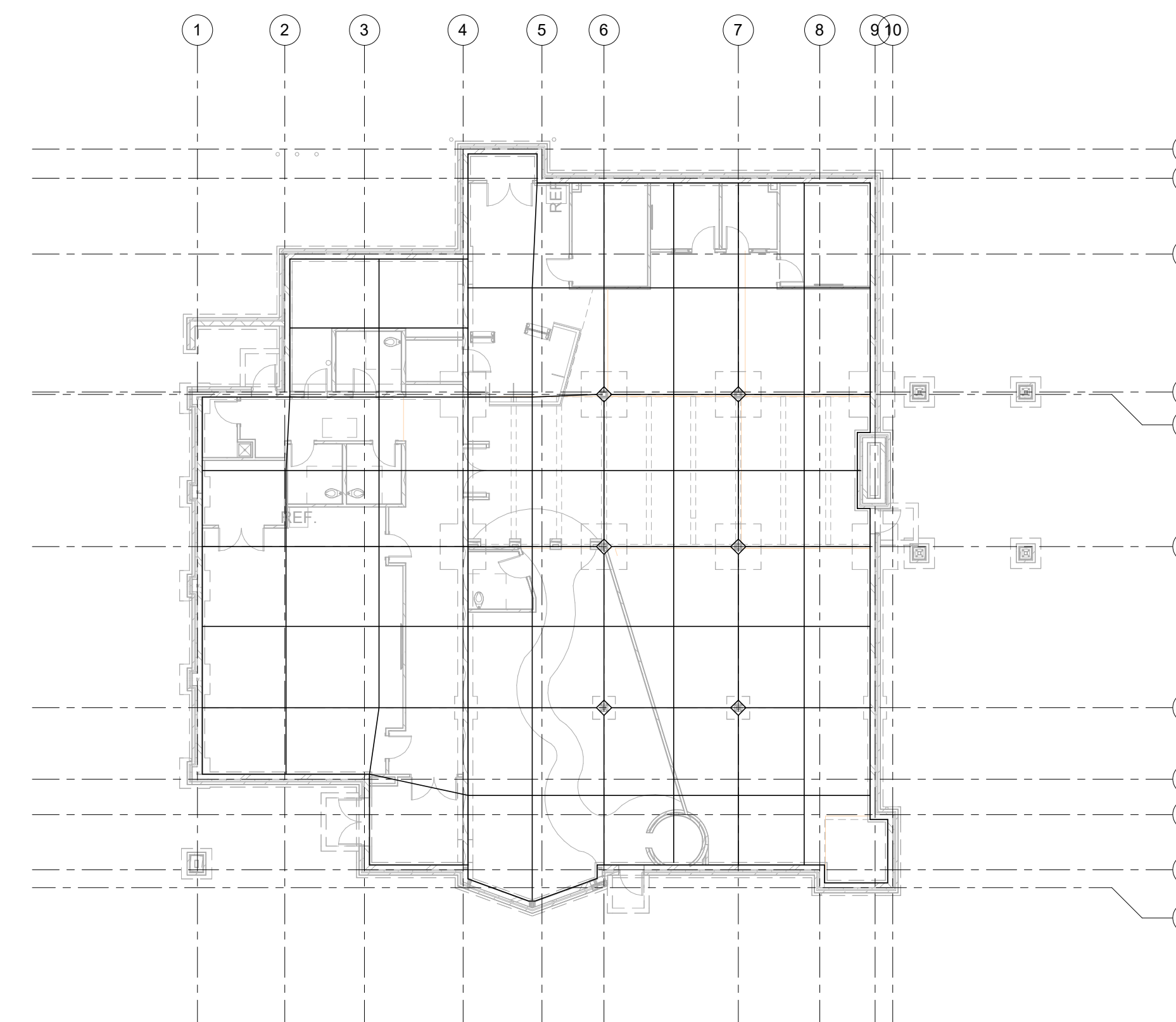

**7 SLAB ON GRADE CONTROL JOINT LAYOUT**  
SCALE: 1/16" = 1'-0"

**PRELIMINARY**  
NOT FOR CONSTRUCTION

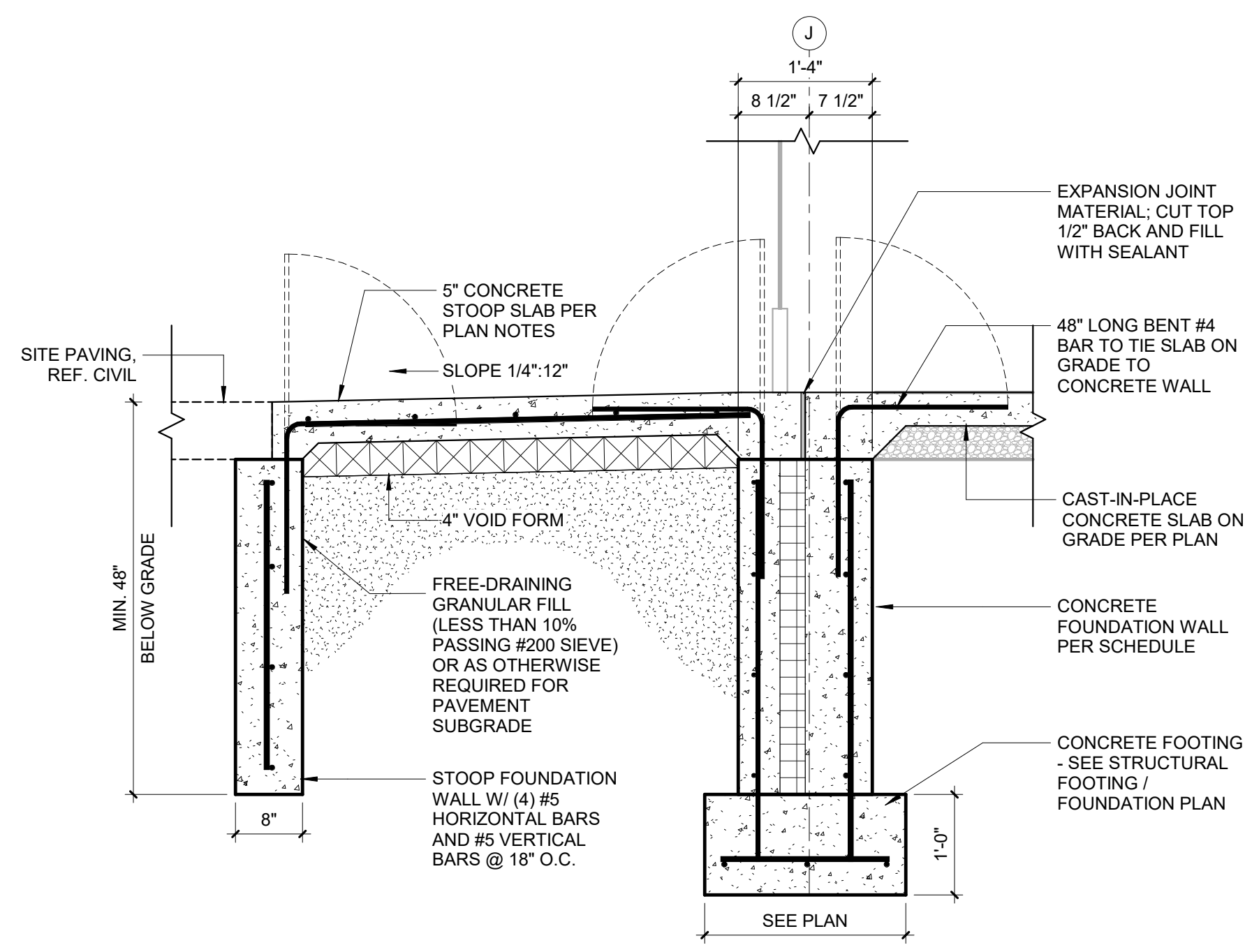

**1 TYPICAL EXTERIOR STOOP**  
SCALE: 3/4" = 1'-0"

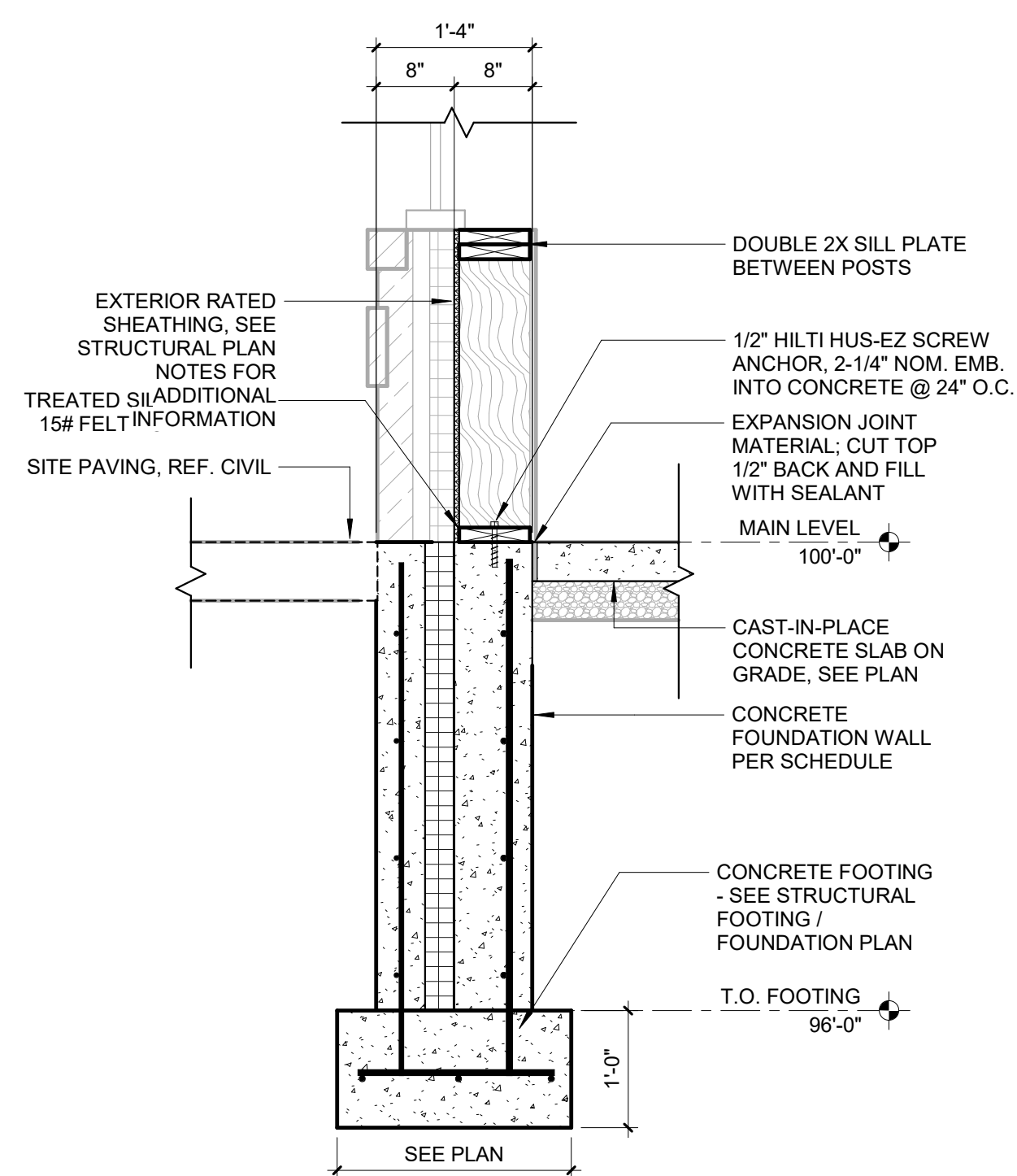

**2 FOUNDATION WALL AT WINDOW SILL**  
SCALE: 3/4" = 1'-0"

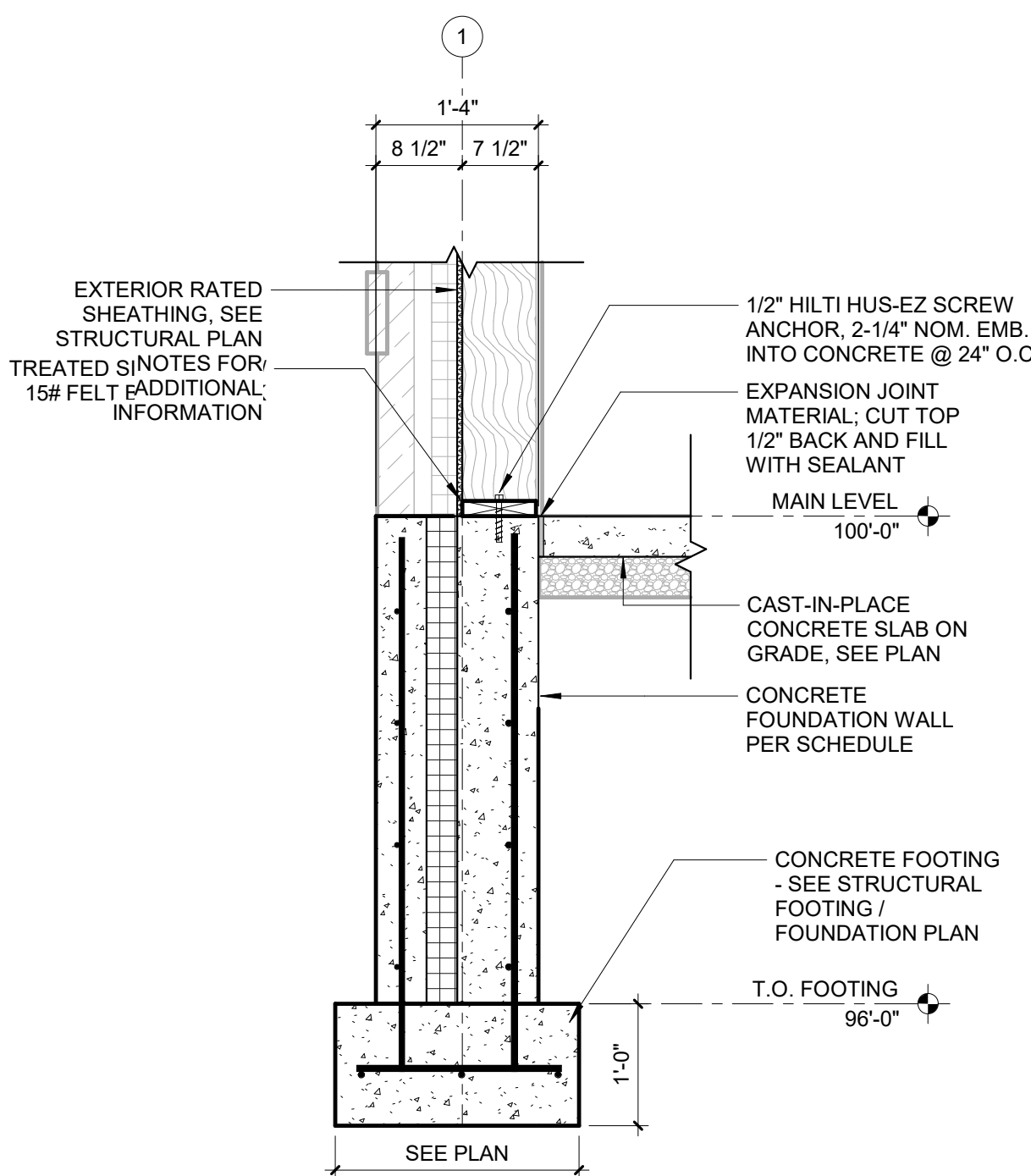

**3 TYPICAL FOUNDATION WALL**  
SCALE: 3/4" = 1'-0"

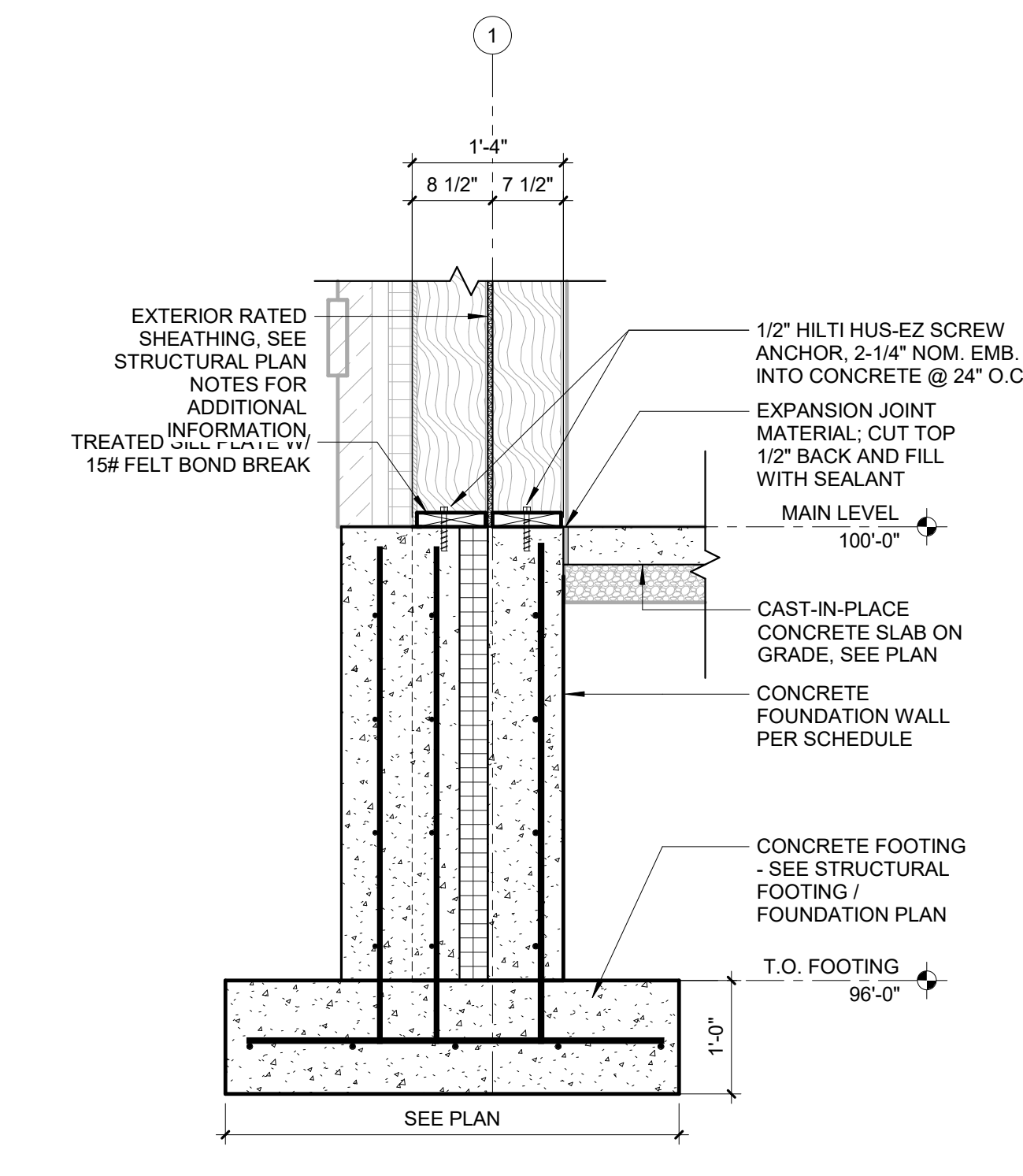

**4 FOUNDATION WALL AT DOUBLE 2X8 PIER**  
SCALE: 3/4" = 1'-0"

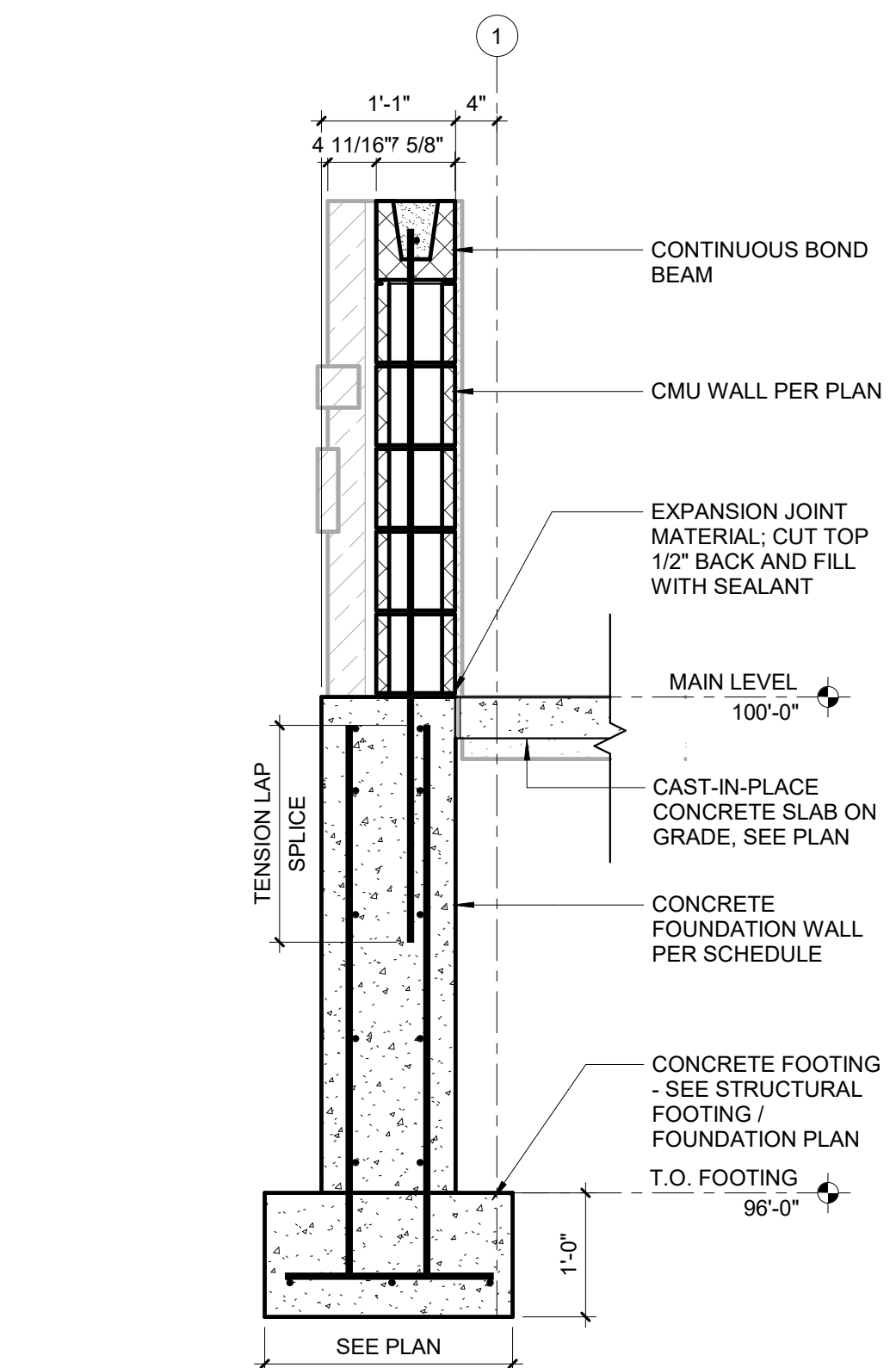

**5 FOUNDATION AT TRASH ENCLOSURE**  
SCALE: 3/4" = 1'-0"

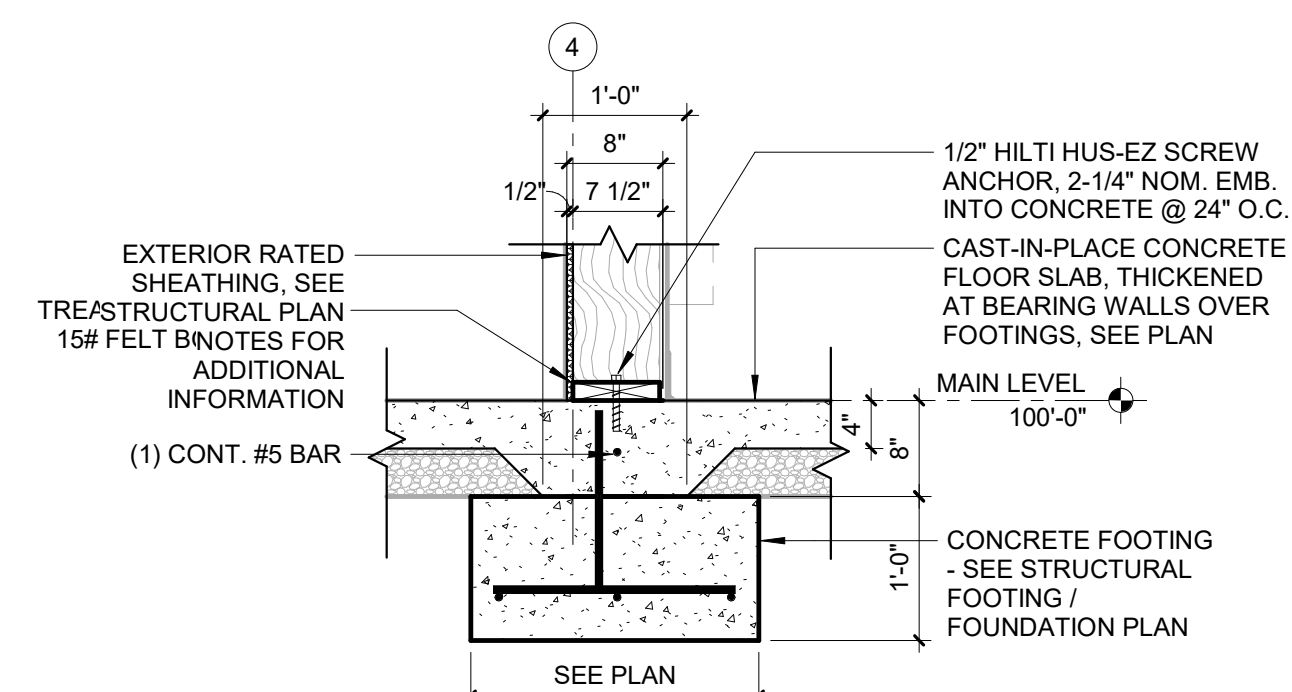

**6 INTERIOR LOAD BEARING WALL FOOTING**  
SCALE: 3/4" = 1'-0"

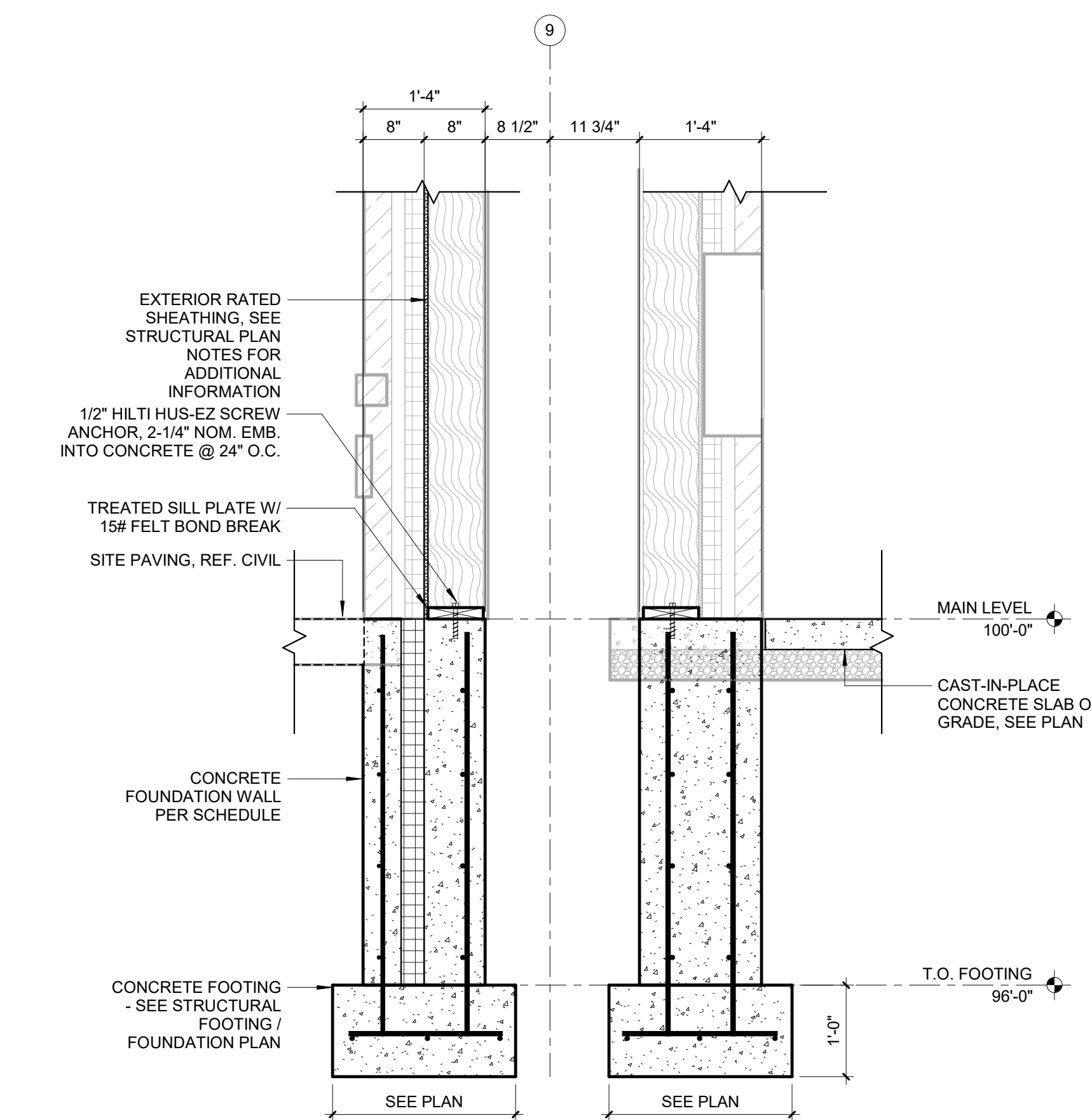

**7 FOUNDATIONS AT FIREPLACE**  
SCALE: 3/4" = 1'-0"

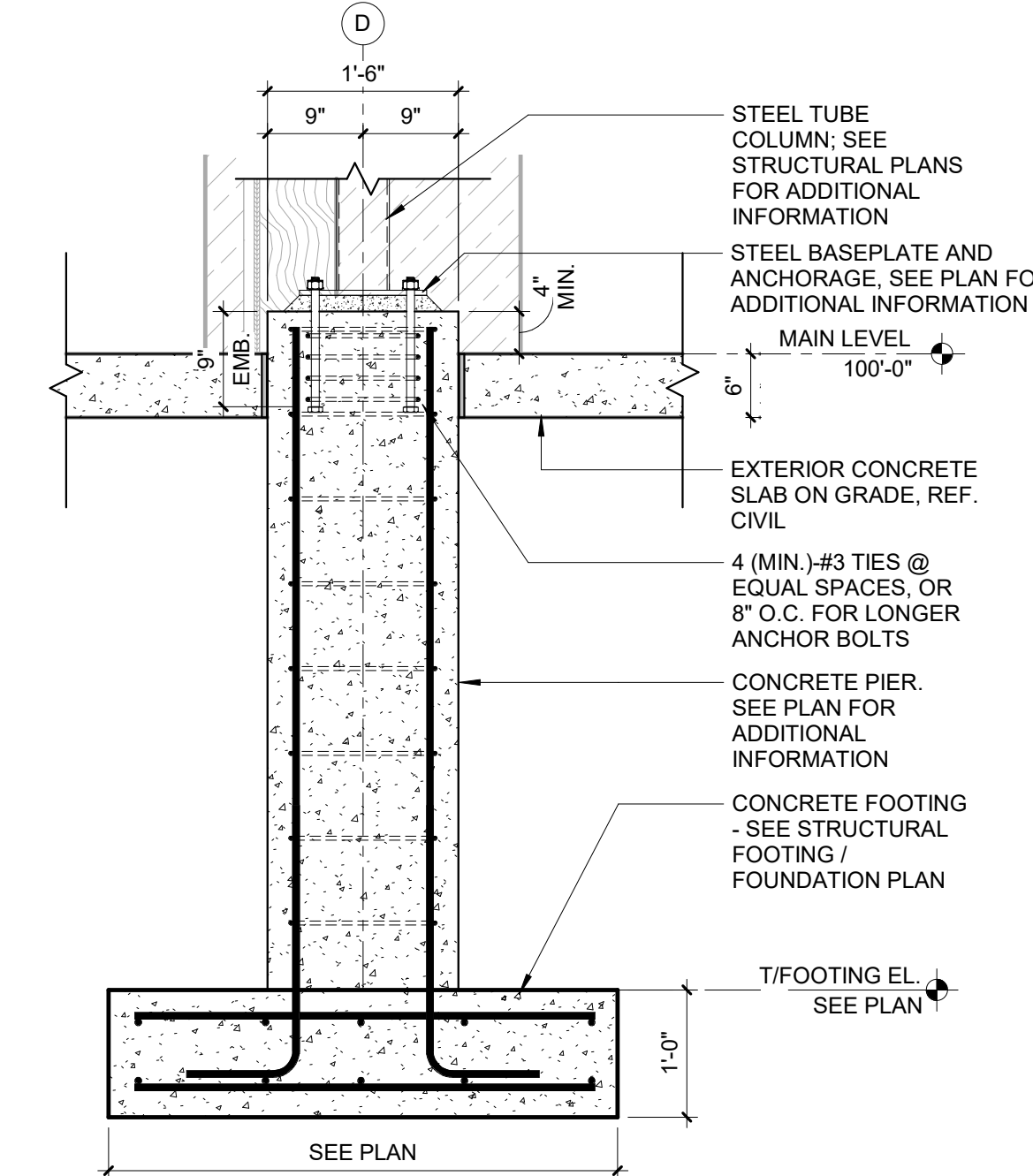

**8 FOUNDATION PIER AT CANOPY ALT.**  
SCALE: 3/4" = 1'-0"

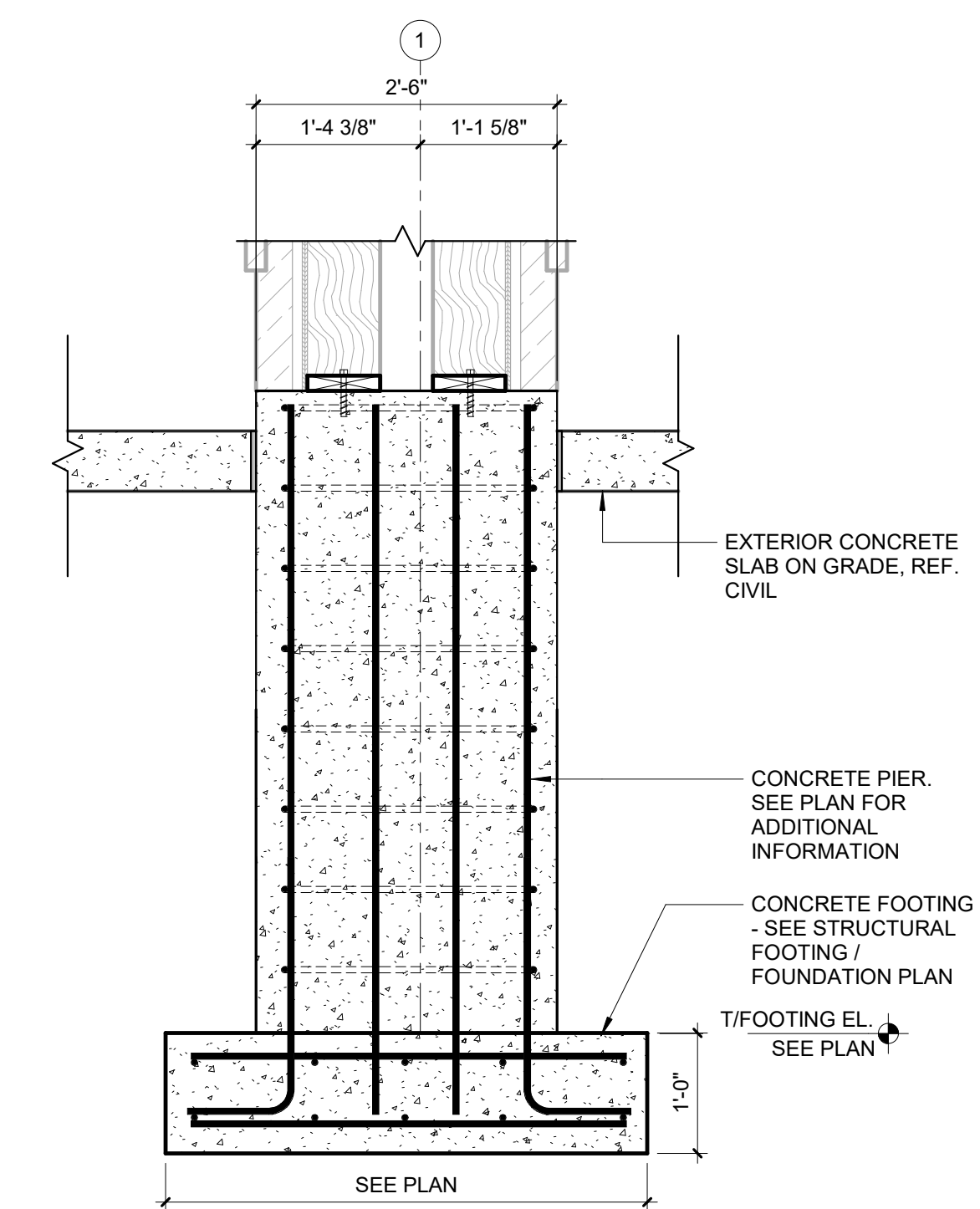

**9 ENTRANCE FOUNDATION PIER**  
SCALE: 3/4" = 1'-0"

**PRELIMINARY**  
NOT FOR CONSTRUCTION

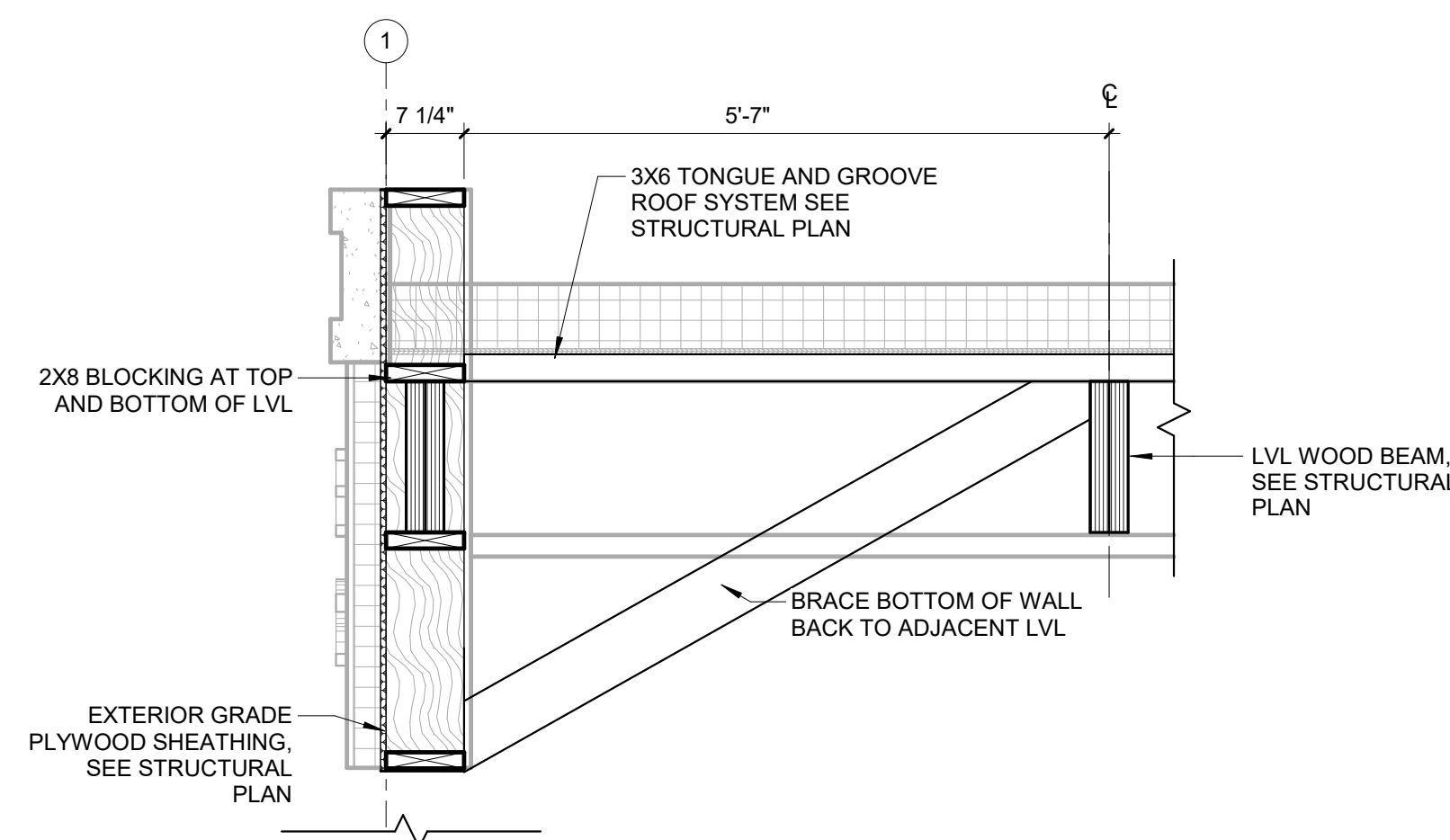

**1 ENTRANCE FRAMING - WEST**  
SCALE: 3/4" = 1'-0"

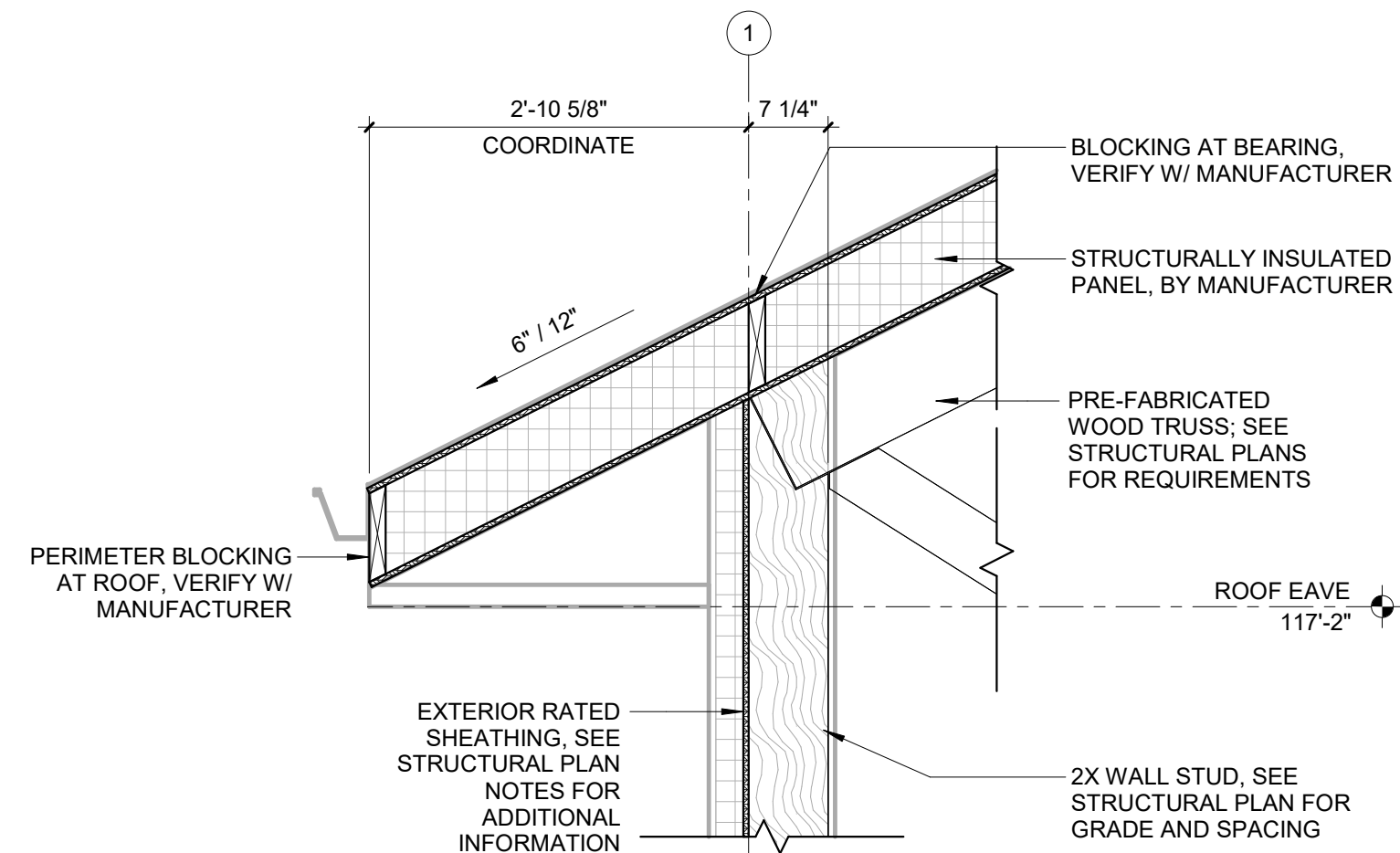

**2 ROOF EAVE - ATTIC TRUSS**  
SCALE: 3/4" = 1'-0"

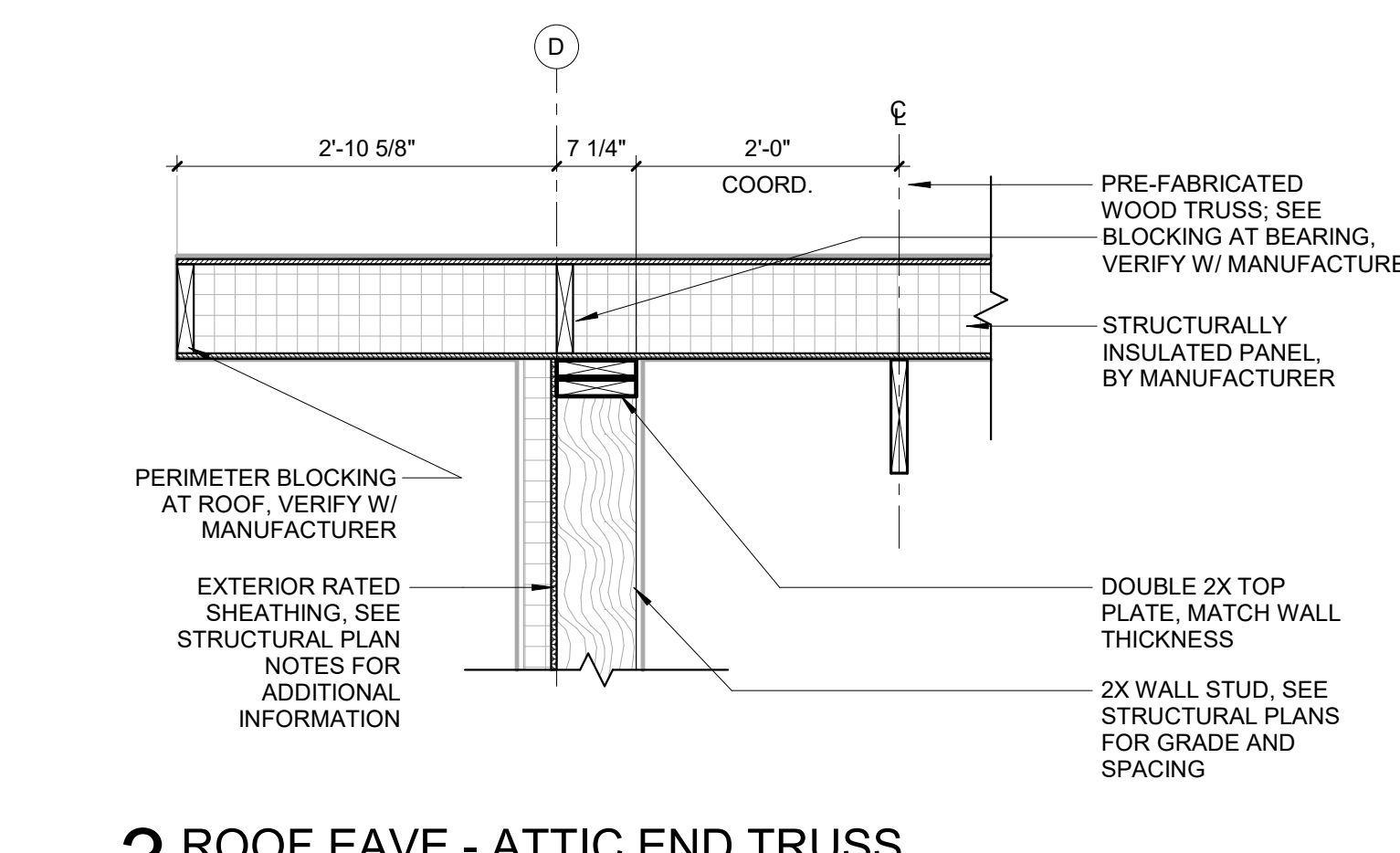

**3 ROOF EAVE - ATTIC END TRUSS**  
SCALE: 3/4" = 1'-0"

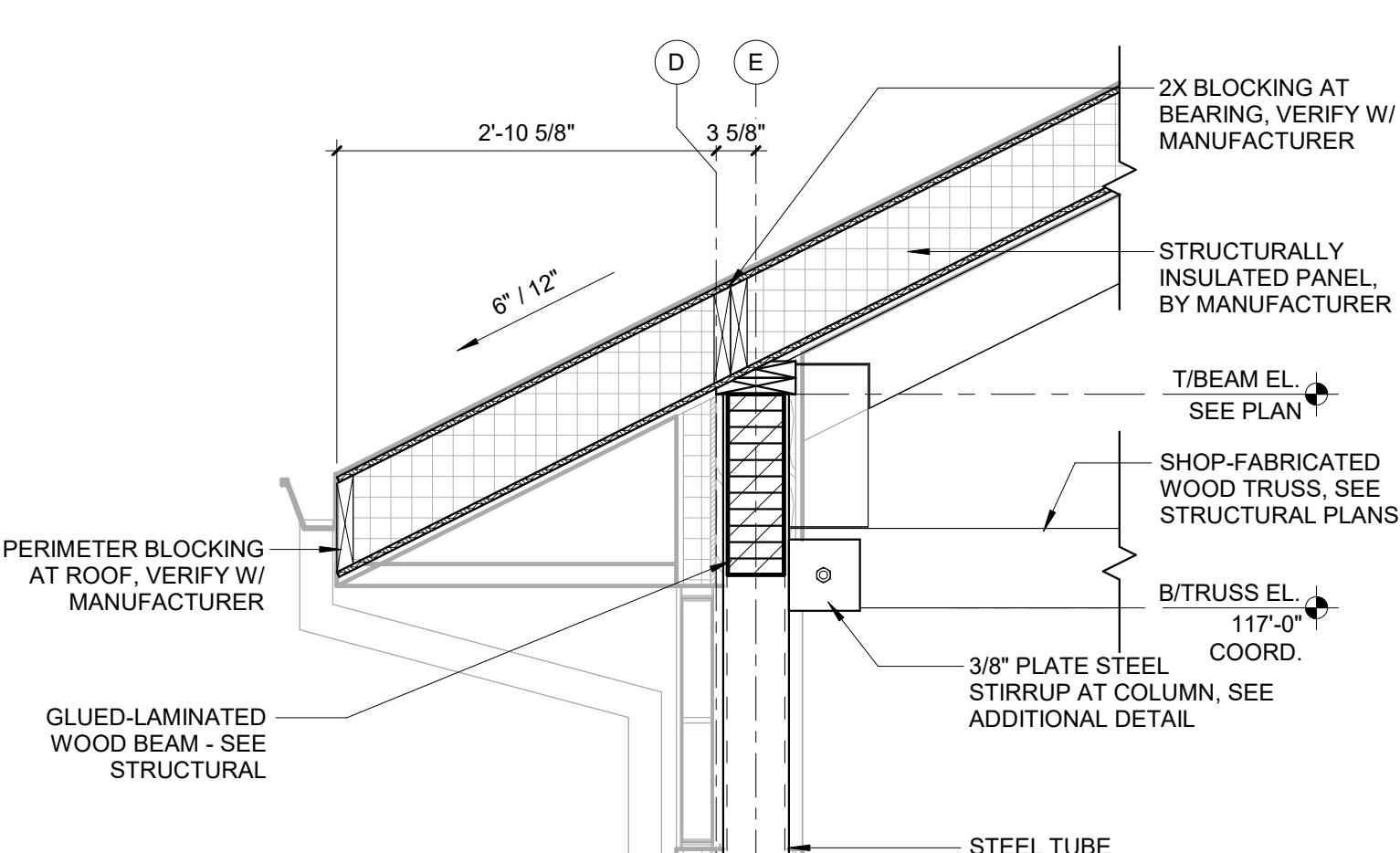

**4 STEEL MOMENT CONNECTION**  
SCALE: 3/4" = 1'-0"

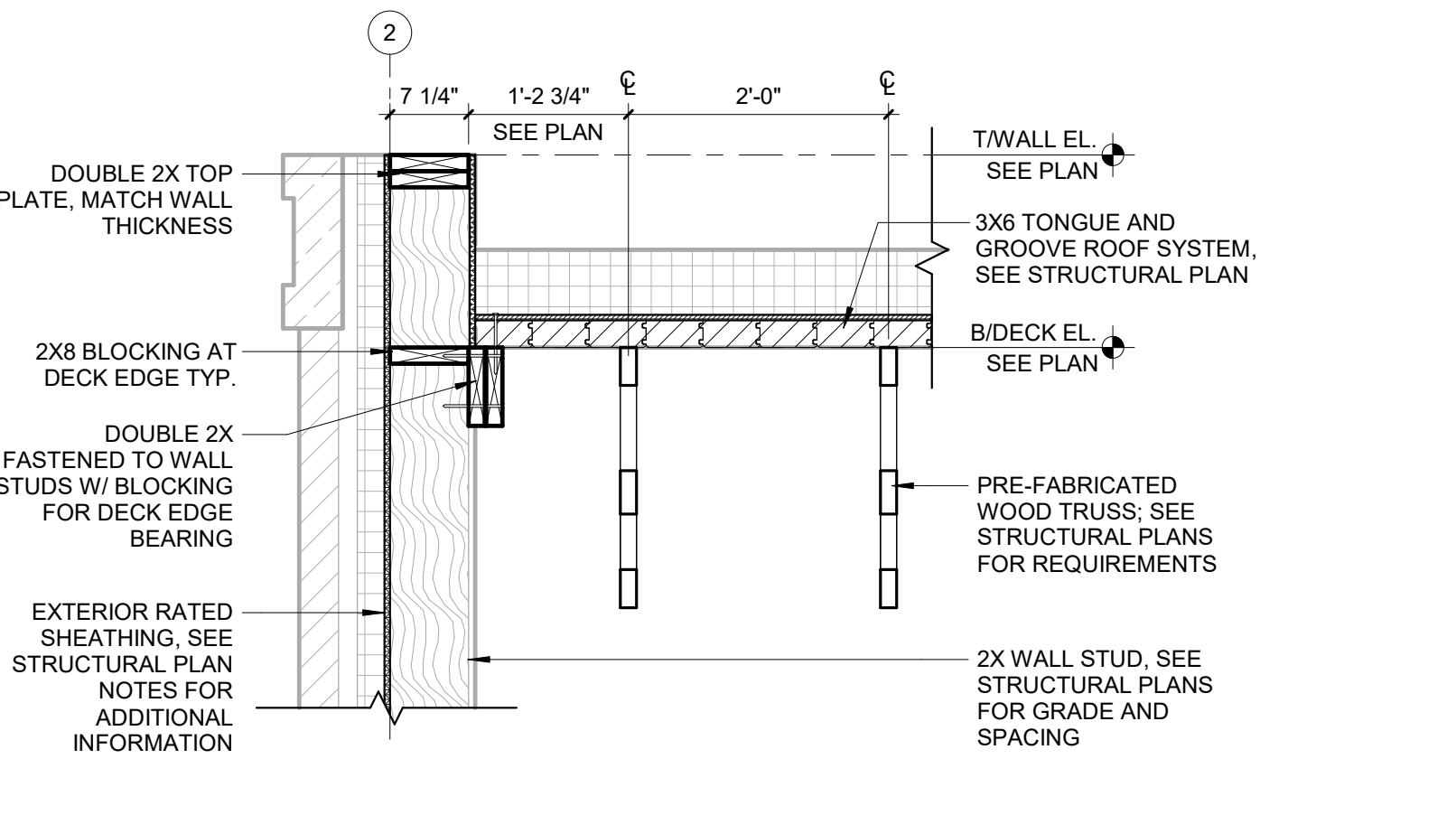

**5 TRUSS AND GLULAM BEARING AT CLERESTORY**  
SCALE: 3/4" = 1'-0"

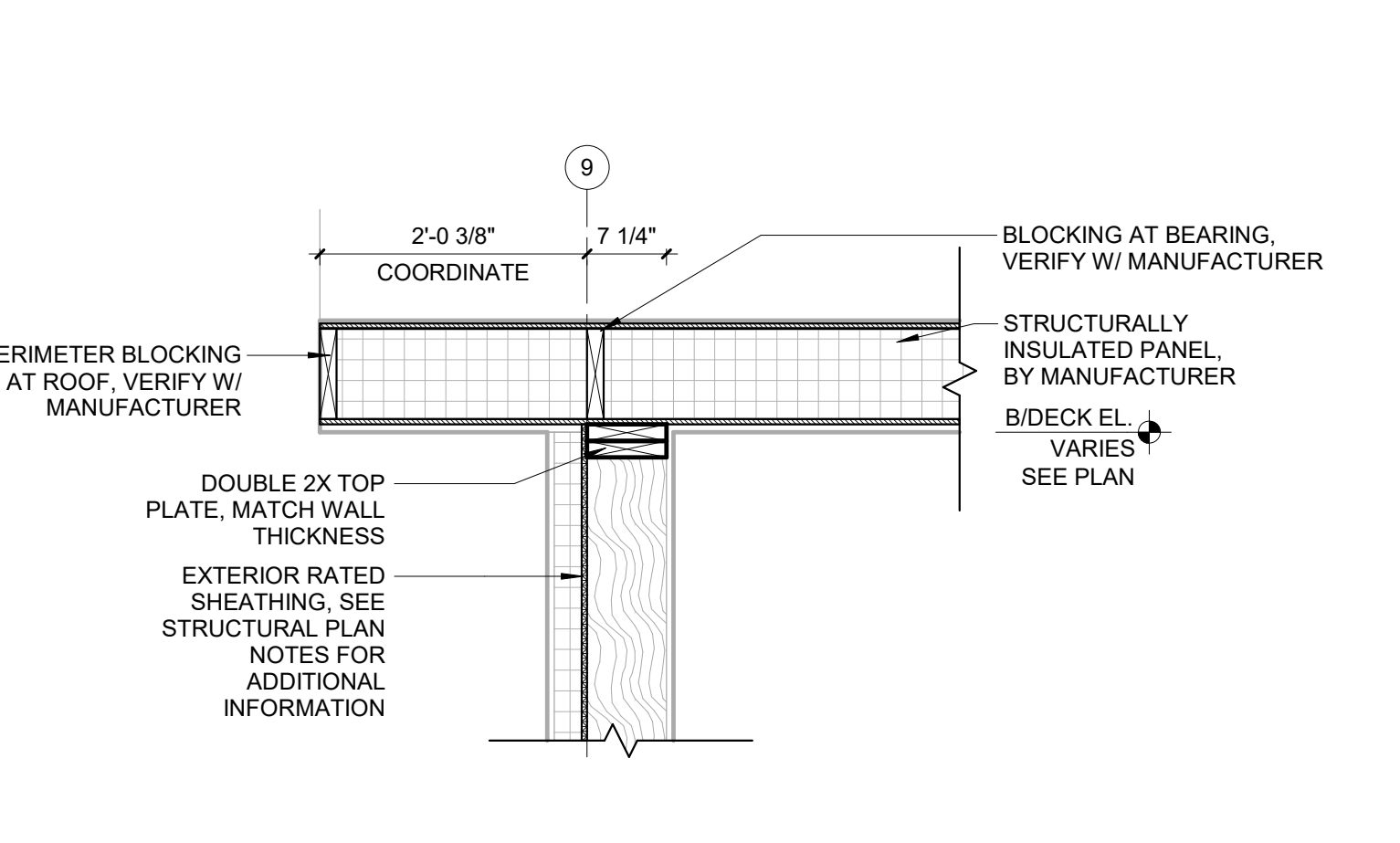

**6 TYPICAL DECK EDGE PARALLEL TO ROOF TRUSS**  
SCALE: 3/4" = 1'-0"

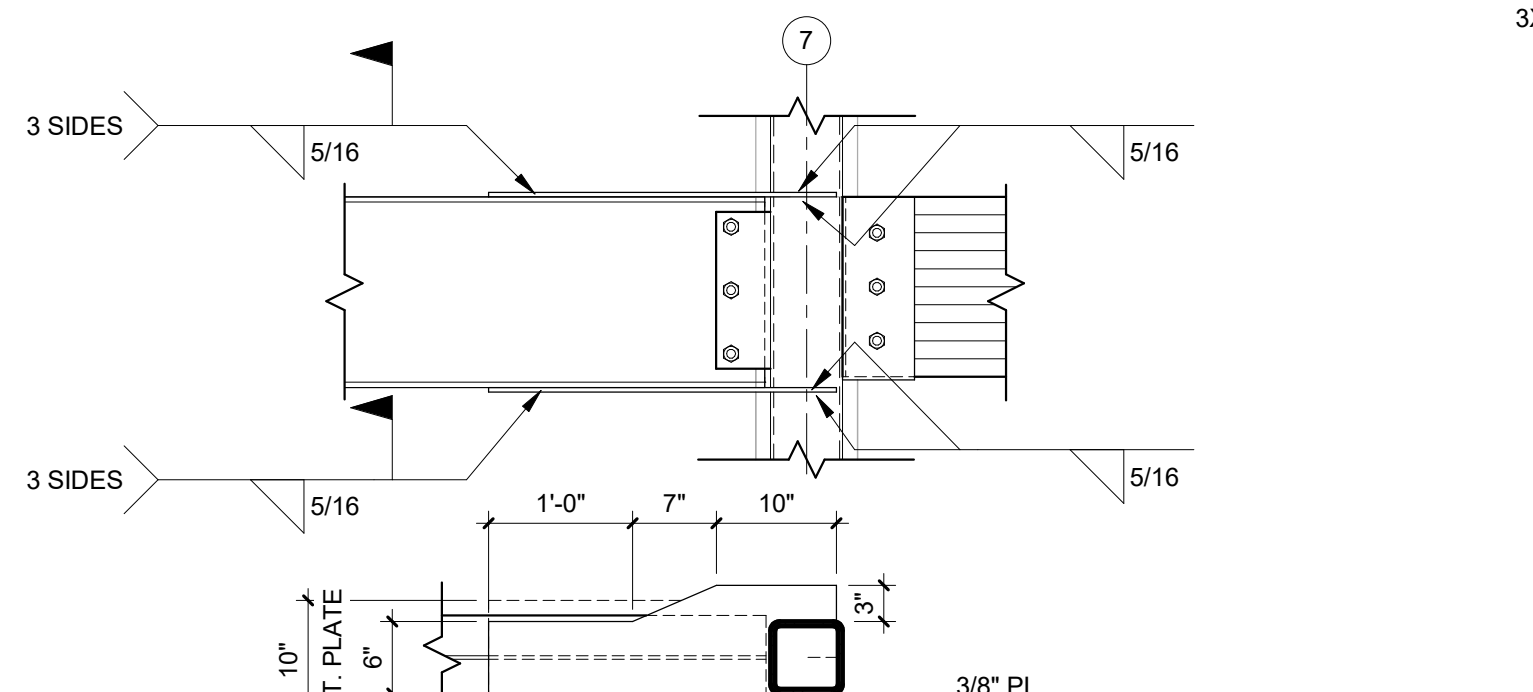

**7 ROOF OVERHANG AT FRONT**  
SCALE: 3/4" = 1'-0"

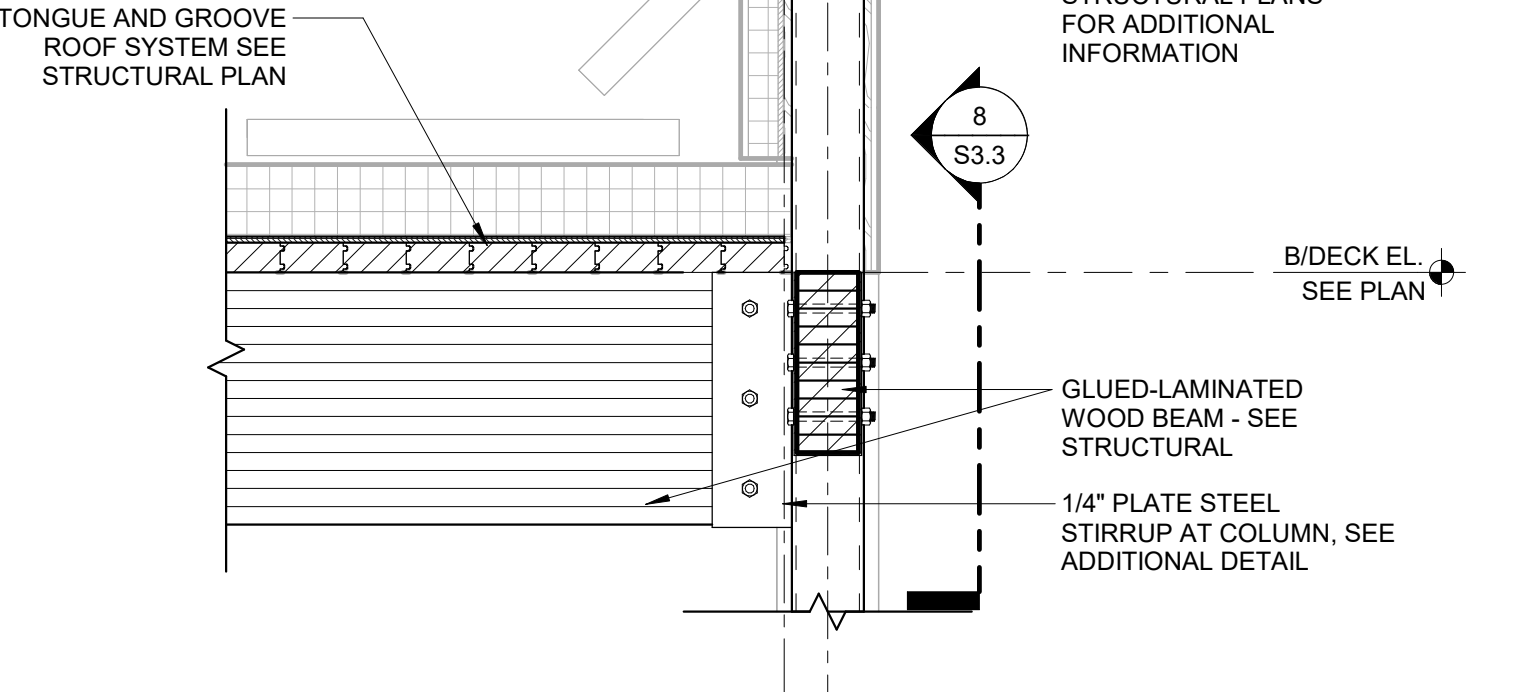

**8 GLULAM INFILL AT STEEL MOMENT FRAME**  
SCALE: 3/4" = 1'-0"

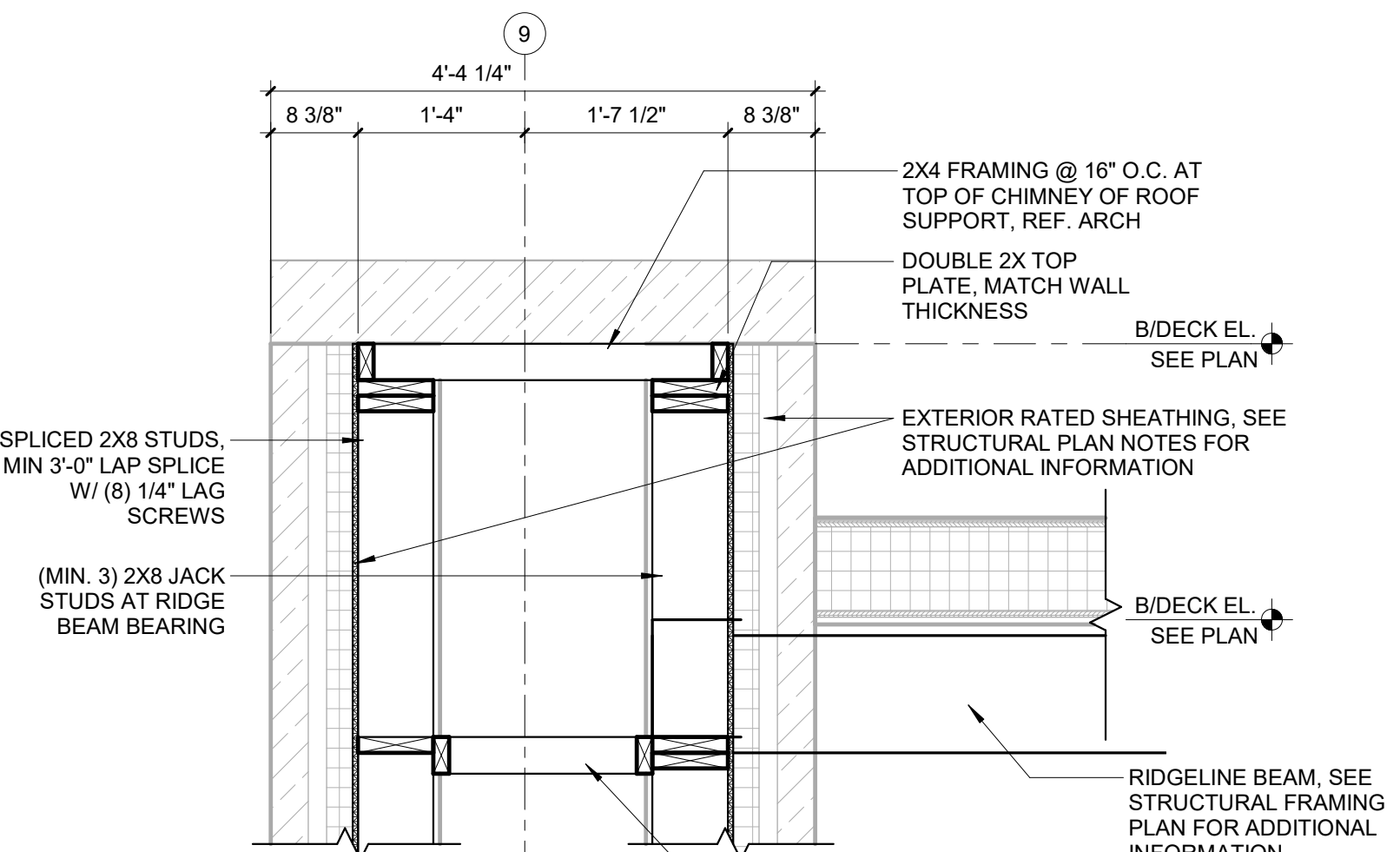

**9 CHIMNEY FRAMING**  
SCALE: 3/4" = 1'-0"

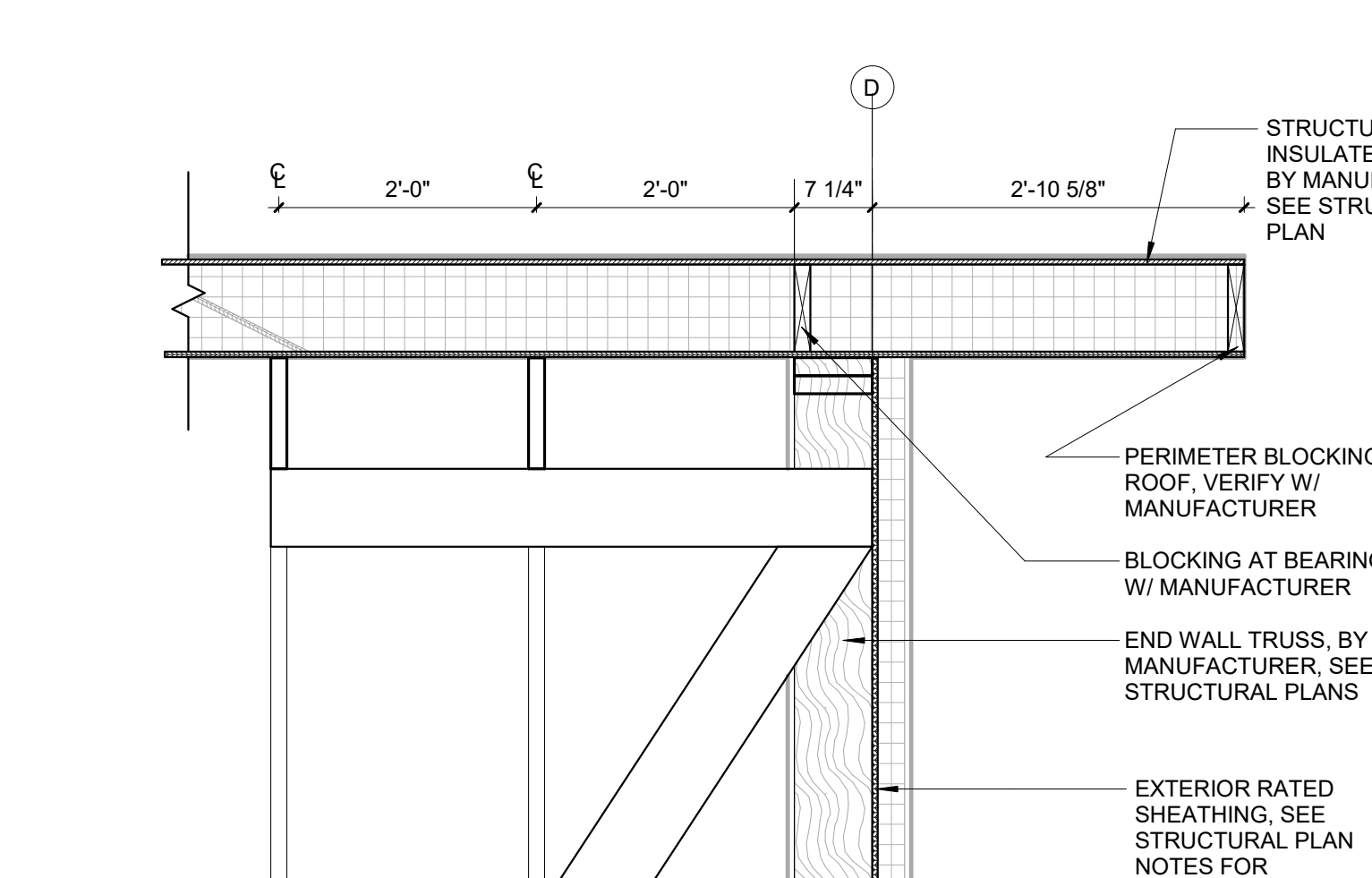

**10 GLULAM BEARING AT EXTERIOR WALL**  
SCALE: 3/4" = 1'-0"

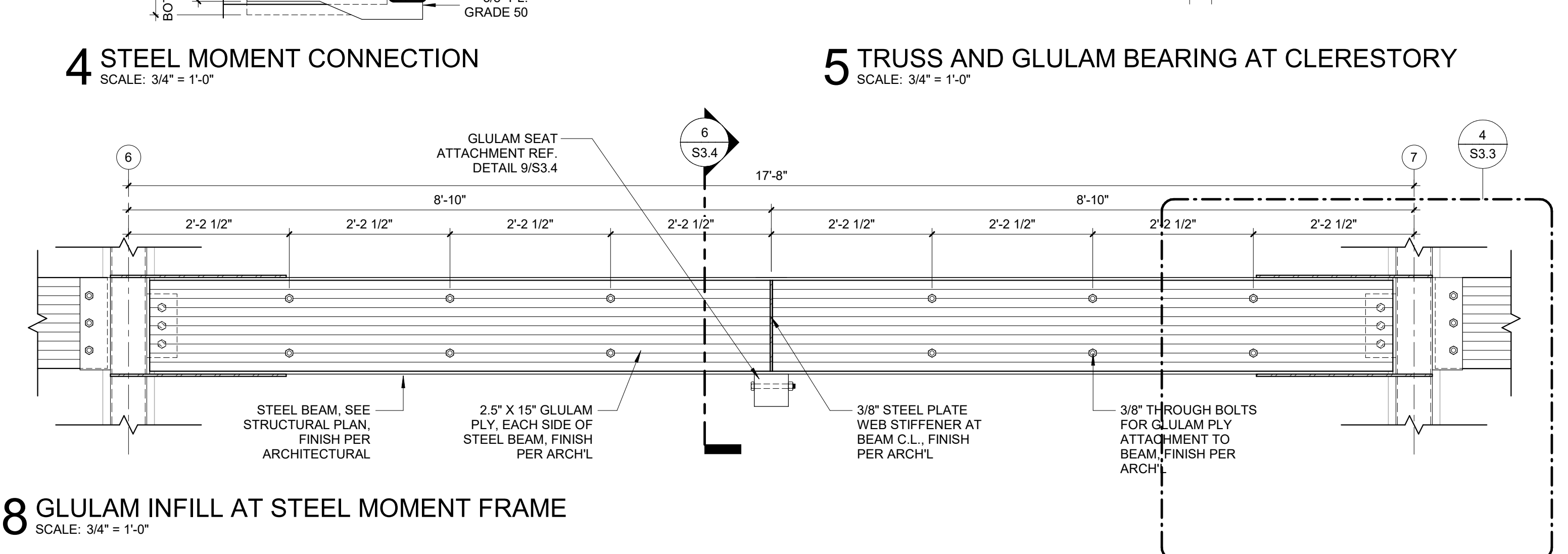

**11 WOOD JOIST BEARING AT END WALL**  
SCALE: 3/4" = 1'-0"

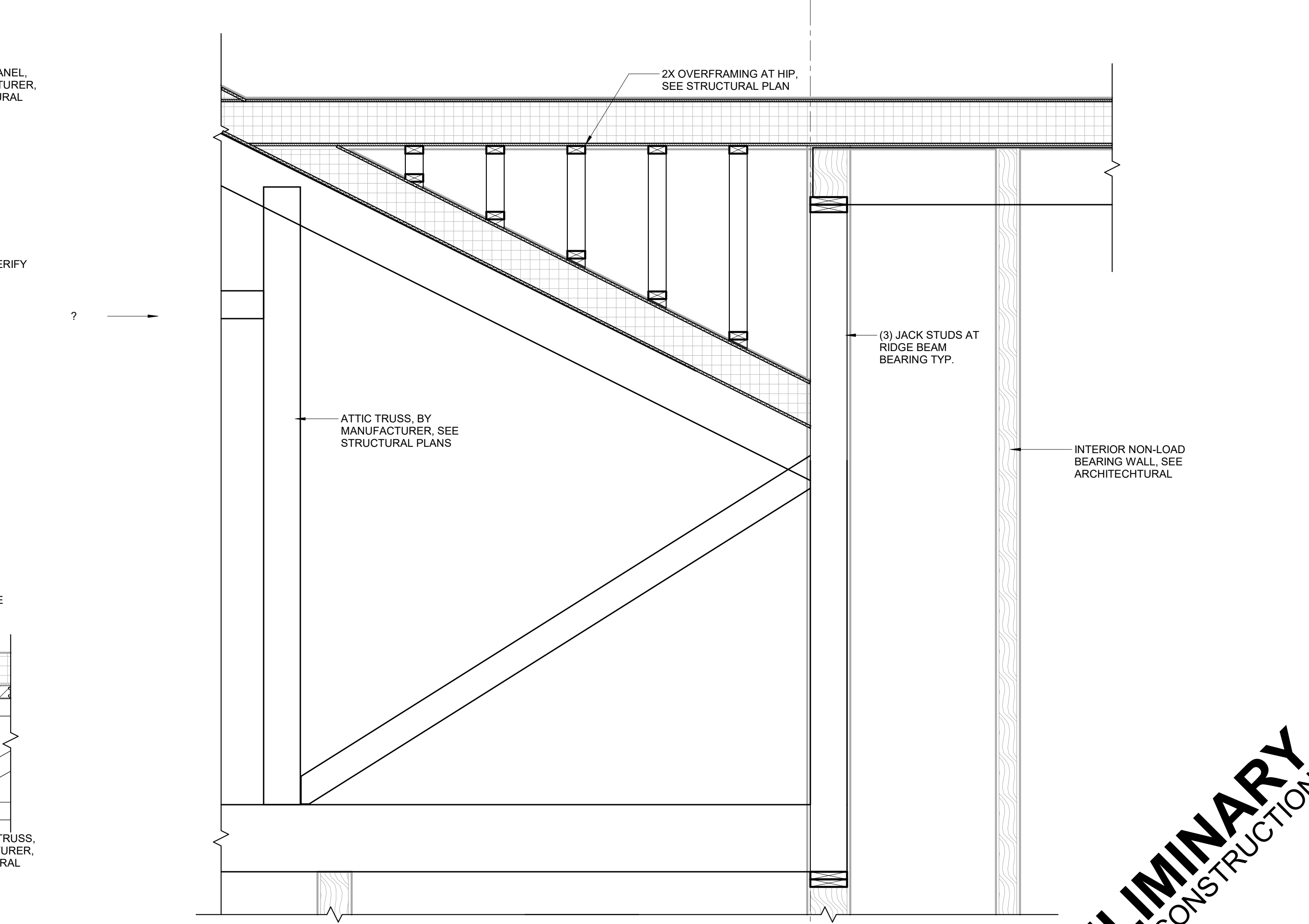

**12 OVERFRAMING AT ATTIC TRUSS**  
SCALE: 3/4" = 1'-0"

**FEH DESIGN**

DESIGNING WITH INTEGRITY

IN ASSOCIATION WITH

JDR ENGINEERING, INC.

DELTA 3

SIoux CITY, IA (712) 252-3889

DES MOINES, IA (515) 288-2000

DUBUQUE, IA (663) 983-4600

OCONOMOWOC, WI (262) 988-2055

© FEH DESIGN

ADDITIONAL FRAMING DETAILS

CITY OF CASCADE  
**CASCADE PUBLIC LIBRARY**  
 SECOND AVENUE SW,  
 CASCADE, IOWA

DATE ISSUED 07/28/2023

REV. NO. DATE

PROJECT NUMBER  
**2021310**

SHEET  
**S3.3**

**PRELIMINARY**  
 NOT FOR CONSTRUCTION





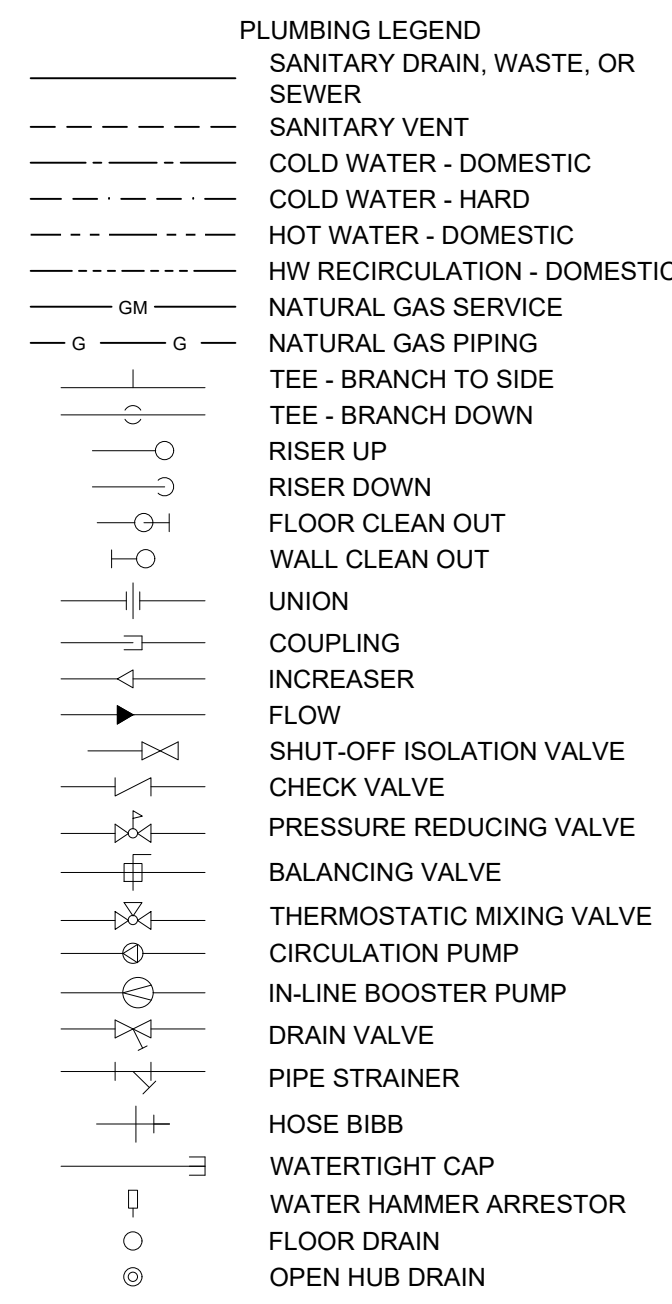

ABBREVIATIONS	ABBREVIATIONS
AIR	COMPRESSED AIR
AFF	ABOVE FINISH FLOOR
AFG	ABOVE FINISH GRADE
BFF	BELOW FINISH FLOOR
BFG	BELOW FINISH GRADE
BFV	BACKFLOW VALVE
BP	BOOSTER PUMP
BWV	BACK-WATER VALVE
CB	CATCH BASIN
CP	CLEAN-IN-PLACE
CMV	COMMON VENT
CO	CLEAN OUT
CSW	COLD SOFT WATER
CL	CENTER LINE
CV	CIRCUIT VENT
CW	COLD WATER
CWV	CLEAR WATER VENT
CWV	CLEAR WATER VENT
DF	DRINKING FOUNTAIN
DF	DOMESTIC HEAT EXCHANGER
DHX	DRAIN STACK
DW	DISHWASHER
EC	EXISTING
EC	ELECTRICAL CONTRACTOR
EM	EMERGENCY EYE WASH / SHOWER
FCO	FLOOR CLEAN OUT
FWG	FOOD WASTE GRINDER
FD	FLOOR DRAIN
FD	FLOOR DRAIN
GAS	NATURAL GAS
GC	GENERAL CONTRACTOR
HB	HOSE BIBB
HC	HVAC CONTRACTOR
HW	HOT WATER
HW	HOT WATER RETURN
HW	HOT WATER RETURN
IE	INVERT ELEVATION
MB	MOP BASIN
MV	MIXING VALVE
NPC	NON-POTABLE COLD WATER
NPH	NON-POTABLE HOT WATER
NPR	NON-POTABLE HW RETURN
OD	OVERFLOW DRAIN
OHD	OVERFLOW ROOF DRAIN
ORD	OVERFLOW ROOF DRAIN
PC	PLUMBING CONTRACTOR
PCW	PROCESS COLD WATER
PHW	PROCESS HOT WATER
PHWR	PROCESS HW RETURN
PHX	PLATE HEAT EXCHANGER
PRV	PRESSURE REDUCING VALVE
PW	PROTECTION
PRZ	REDUCED PRESSURE ZONE BACKFLOW
RC	RECIRCULATION PUMP
RCV	RELIEF VENT
S	SINK
SAN	SANITARY
SD	SUBSOIL DRAIN
SH	SHOWER
SH	SHOWER
ST	STORM
THW	TEMPERED HOT WATER
TD	TRENCH DRAIN
TB	THERMOSTATIC BALANCING VALVE
TMV	THERMOSTATIC MIXING VALVE
UR	URINAL
US	UTILITY SINK
VS	VENT STACK
VTR	VENT THROUGH ROOF
W	WATER
WC	WATER CLOSURE
WCO	WALL CLEAN OUT
WH	WATER HEATER
WHA	WATER HAMMER ARRESTOR
WS	WATER SOFTENER
YCO	YARD CLEAN OUT

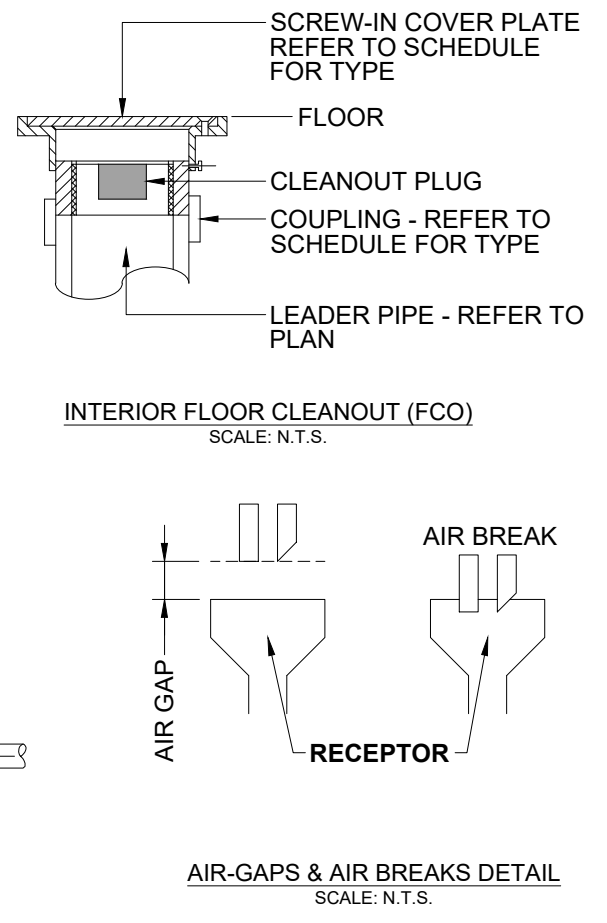

ID	FIXTURE	DESCRIPTION
FD-1	FLOOR DRAIN 2" P-TRAP	FIXTURE: SIOUX CHIEF 842-4PSRV, ON-GRADE ADJUSTABLE FLOOR DRAIN, NICKEL-BRONZE RING / STRAINER, ABS HEAD ADAPTER W/ BRASS THREAD INSERTS, PVC BASE ADAPTER, MEETS ASME A112.8.3.
FD-2	FLOOR DRAIN 2" P-TRAP	FIXTURE: SIOUX CHIEF 842-4PSRV, ON-GRADE ADJUSTABLE FLOOR DRAIN, NICKEL-BRONZE RING / STRAINER, ABS HEAD ADAPTER W/ BRASS THREAD INSERTS, PVC BASE ADAPTER, MEETS ASME A112.8.3.
OHD	OVERFLOW ROOF DRAIN	FIXTURE: SIOUX CHIEF 842-4PSRV, ON-GRADE ADJUSTABLE FLOOR DRAIN, NICKEL-BRONZE RING / STRAINER, ABS HEAD ADAPTER W/ BRASS THREAD INSERTS, PVC BASE ADAPTER, MEETS ASME A112.8.3.
FCO	FLOOR CLEANOUT	FIXTURE: SIOUX CHIEF 852, ADJUSTABLE CLEAN OUT, SQUARE GRATE, STAINLESS STEEL RING / COVER, PVC HEAD ADAPTER, PVC BASE ADAPTER - SEE PLAN FOR PIPE DIAMETER DESIGNATION
WCO	WALL CLEANOUT	FIXTURE: SIOUX CHIEF 870 SERIES, 20 GA., SS COVER
CO	CLEANOUT	FIXTURE: EXPOSED CLEAN-OUT CAP
YCO	YARD CLEANOUT	FIXTURE: REFER TO THIS SHEET FOR DETAIL

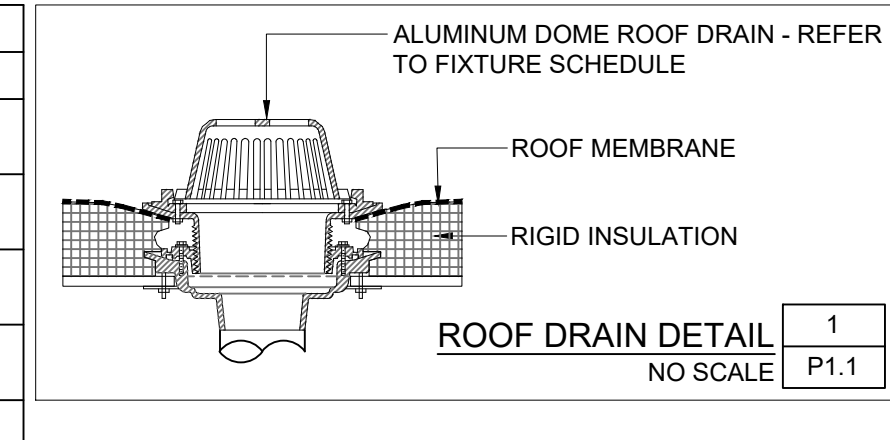

**GENERAL PLUMBING NOTES:**

- DRAWINGS SHOWING LOCATIONS OF EQUIPMENT, PLUMBING, PIPING, ETC. ARE DIAGRAMMATIC AND MAY NOT ALWAYS REFLECT ACTUAL INSTALLATION CONDITIONS. DRAWINGS SHOW THE GENERAL ARRANGEMENT OF ALL EQUIPMENT, PLUMBING, AND PIPING, AND MAY NOT INCLUDE ALL OFFSETS AND FITTINGS AS REQUIRED. DRAWINGS SHALL BE FOLLOWED AS CLOSELY AS ACTUAL BUILDING CONSTRUCTION AND THE WORK OF OTHERS WILL PERMIT. CONTRACTOR TO FIELD VERIFY ALL CONDITIONS.
- PLUMBING CONTRACTOR SHALL COORDINATE WITH ALL OTHER TRADES PRIOR TO COMMENCEMENT OF WORK. FURNISH AND INSTALL PLUMBING PRODUCTS IN COMPLIANCE WITH LOCAL BUILDING CODES, THE AUTHORITY HAVING JURISDICTION, AND IN ACCORDANCE WITH GENERALLY ACCEPTED INDUSTRY STANDARDS AND PRACTICES. INSTALL PLUMBING PRODUCTS PER MANUFACTURER'S RECOMMENDATIONS.
- CONTRACTOR TO PROVIDE FIRE SEAL AT ALL FLOOR AND RATED WALL ASSEMBLIES PLUMBING SYSTEMS PENETRATIONS.
- ALL SANITARY DRAIN AND VENT PIPING TO BE SCHEDULE 40 PVC SOLID CORE.
- BUILDING SEWER PIPING AND STORM SEWER PIPING OUTSIDE OF BUILDING BY OTHERS - REFER TO CIVIL SHEET.

**SANITARY SEWER & VENT PIPING:**

ALL SANITARY SEWER PIPING SHALL BE SOLID PVC SCHEDULE 40 W/ DRAINAGE FITTINGS. SEWER PIPING 2" AND UNDER SHALL SLOPE AT 1/4" PER FOOT AND 3" AND LARGER PIPING SHALL SLOPE AT 1/8" PER FOOT DOWN TOWARDS SANITARY MAIN CONNECTION POINT.

**SOLID-WALL PVC PIPE:** ASTM D 2665, DRAIN, WASTE, AND VENT.

**PVC SOCKET FITTINGS:** ASTM D 2665, MADE TO ASTM D 3311, DRAIN, WASTE, AND VENT PATTERNS AND TO FIT SCHEDULE 40 PIPE.

**ADHESIVE PRIMER:** ASTM F 656.

- ADHESIVE PRIMER SHALL HAVE A VOC CONTENT OF 550 GIL OR LESS WHEN CALCULATED ACCORDING TO 40 CFR 59, SUBPART D (EPA METHOD 24).
- PVC SOLVENT CEMENT SHALL HAVE A VOC CONTENT OF 510 GIL OR LESS WHEN CALCULATED ACCORDING TO 40 CFR 59, SUBPART D (EPA METHOD 24).

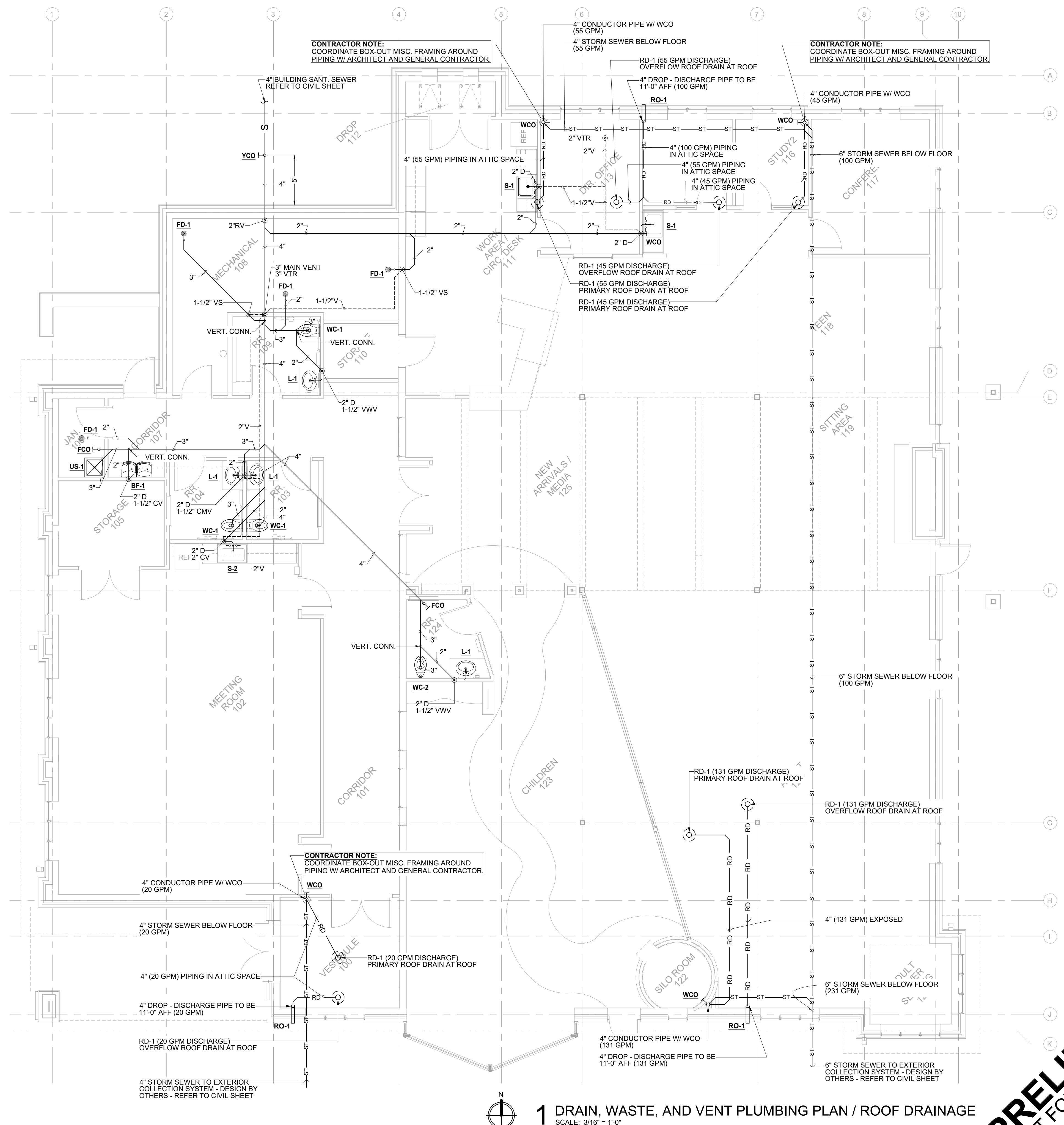

**FEH DESIGN**

DES MOINES, IA (515) 288-2000  
DUBUQUE, IA (565) 983-4900  
SIOUX CITY, IA (712) 252-3889

**DELTA 3**

EVERY PAGE COVERED

PROFESSIONAL, CIVIL, MECHANICAL, & STRUCTURAL ENGINEERING  
GENERAL CONTRACTOR, ARCHITECT, PLUMBING & LEAD SERVICES

835 SOUTH CHESTNUT STREET  
PARKETVILLE, MISSOURI 65683  
PHONE: (888) 348-5326  
PHONE: (563) 547-9005  
DUBUQUE, IOWA 52001

**PRELIMINARY NOT FOR CONSTRUCTION**

**CITY OF CASCADE**

**CASCADE PUBLIC LIBRARY**

PROJECT NUMBER: 2021310

DATE ISSUED: 14 JULY 2023

ISSUED FOR: \_\_\_\_\_

PROJECT TITLE: CITY OF CASCADE CASCADE PUBLIC LIBRARY

PROJECT NUMBER: 2021310

SHEET: P1.1

SECOND AVENUE SW, CASCADE, IOWA

1 DRAIN, WASTE, AND VENT PLUMBING PLAN / ROOF DRAINAGE  
SCALE: 3/16" = 1'-0"



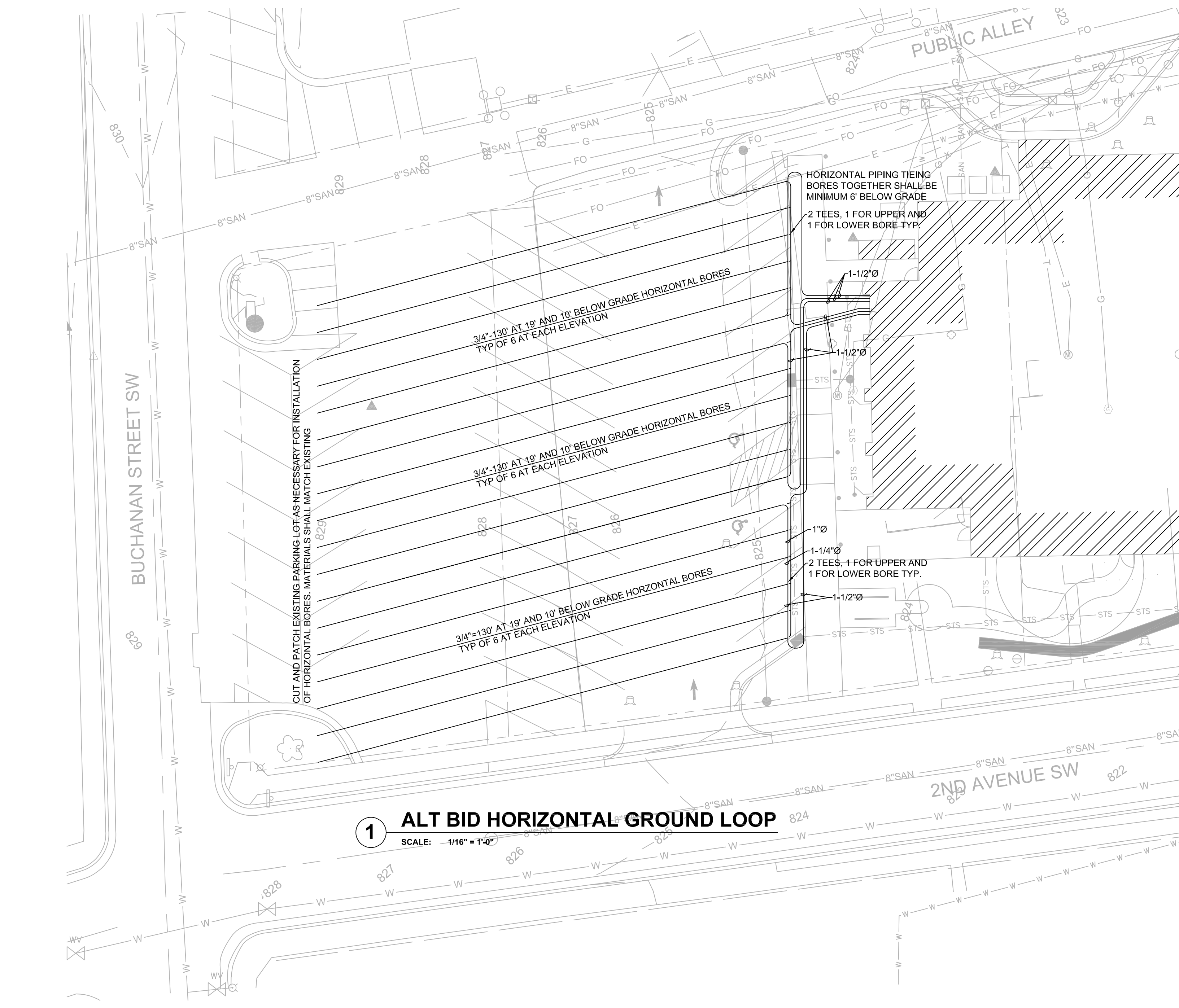

**SYMBOLS & ABBREVIATIONS**

- Supply Duct Up
- Return / Outside Air Duct Up
- Exhaust Duct Up
- Supply Duct Down
- Return / Outside Air Duct Down
- Exhaust Duct Down
- Duct Size is 18" Wide and 10" Tall Free Area
- Manual Volume Damper
- Fire Damper
- Flexible Ductwork - Insulated
- Air Terminal Reference See Air Terminal Schedule. XX" is Spread Angle Vertical Blades Shall be Set to Throw.
- Open End Duct
- Thermostat Sensor +48" or as Noted
- Room Occupancy Sensor by HVAC Contr.
- Typical
- MFG Manufacturer
- DN Down
- AHJ Authority Having Jurisdiction
- BDD Back Draft Damper

NOTES: MECHANICAL CONTRACTOR SHALL PROVIDE ALL CONTROLS AND POWER FOR CONTROLS UNLESS SHOWN OTHERWISE

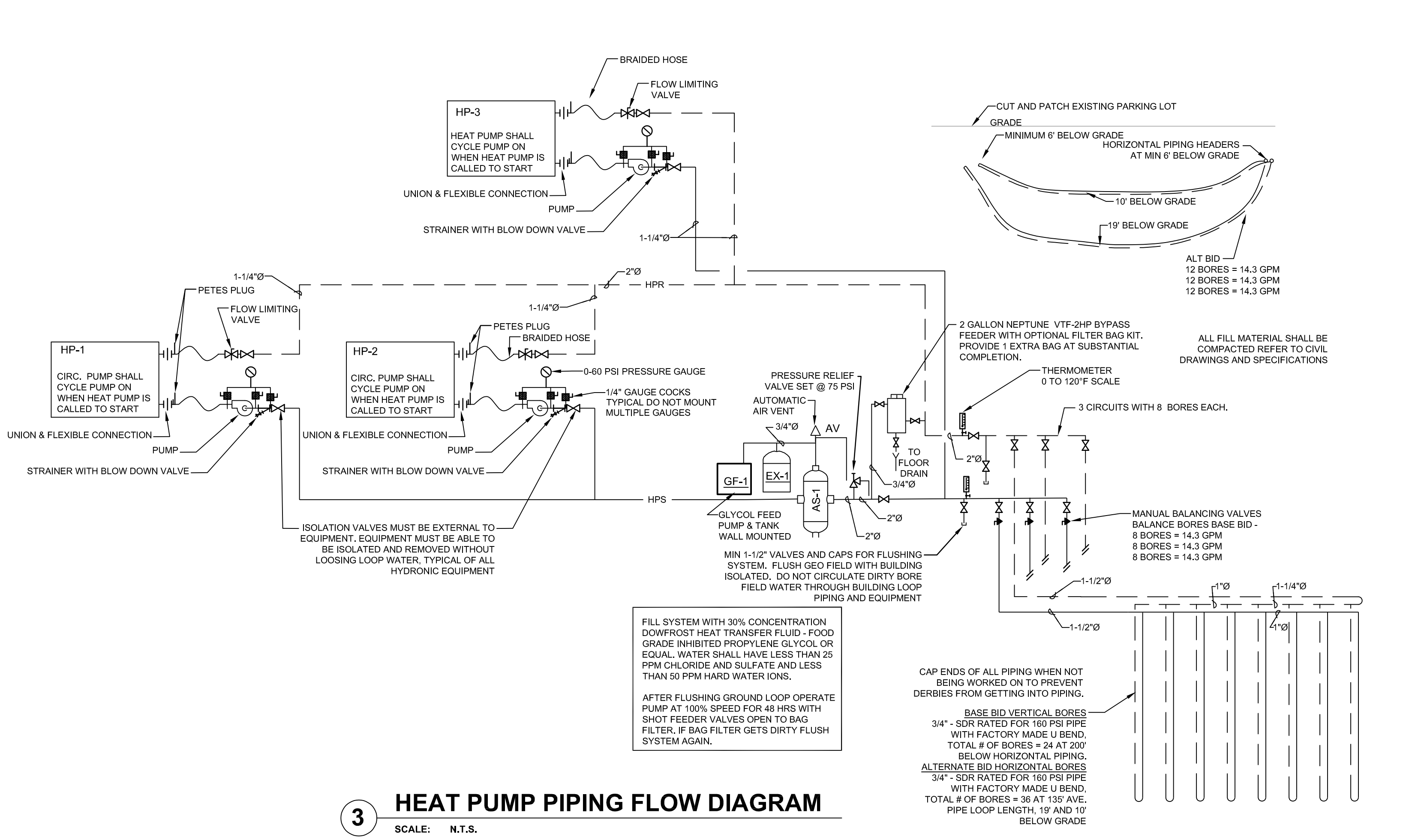
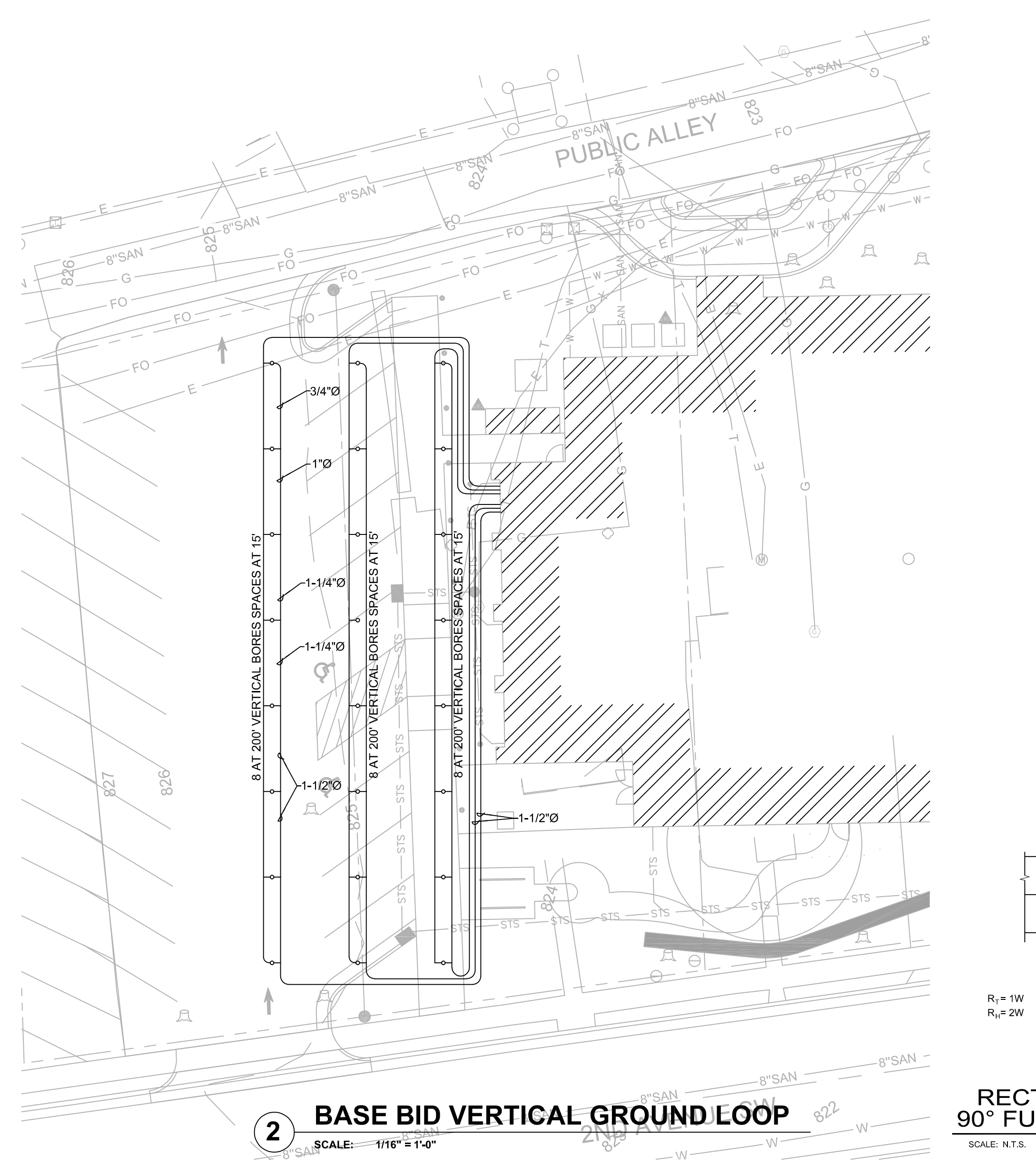

**WATER SOURCE HEAT PUMPS**  
BASIS OF DESIGN: CLIMT MASTER

TAG NUMBER	UNIT LOCATION ROOM NO	AREA SERVED	HEAT PUMP MODEL NUMBER	NO. OF STAGES	COOLING CAPACITY TOTAL MBH	COOLING EAT DB/WB	COOLING LAT DB/WB	HEATING CAPACITY MBH	HEATING EAT DB/WB	HEATING LAT DB	AHRI ISO13256-1 EER PART/FULL LOAD	AHRI ISO13256-1 COP	FAN SUPPLY CFM	ESP	OA CFM	LOOP WATER GPM	FT HEAD AT 32 DEG EWT	VOLTS/PHASE/HERTZ	MCA	MOC P	
HP-1	108	111 WORK, OFFICE & TEEN AREAS	TE-072	2	70.3	70.3	70.3	51.8	70.3		26.7/18.8	3.5	1900	0.5	450	15.0	12.2	208-230/1/60	45.1	70	
HP-2	108	120 ADULT & 123 CHILDREN	TE-072	2	70.3	70.3	70.3	51.8	70.3		26.7/18.8	3.5	1950	0.5	450	15.0	12.2	208-230/1/60	45.1	70	
HP-3	ATTIC	102 MEETING ROOM	TE-064	2	63.8	79.7/68.9	52.8/52	48.7	66.5/48	92.0	23.2/16.9	3.8	1850	0.5	300	13.0	7.4	208-230/1/60	41.8	60	
TOTALS					204.4	152.3		43.00													

- NOTES:
- SELECTIONS BASED ON 410a REFRIGERANT, 30% PROPYLENE GLYCOL, COOLING EWT 80, HEATING EWT 35
  - ALL UNITS PROVIDED WITH FACTORY INSTALLED ACCESSORIES: COMPRESSOR SOUND BLANKET, ECM FAN MOTORS.
  - PROVED UNITS WITH RIGHT OR LEFT HAND RETURN CONFIGURATION AS SHOWN ON PLANS AND INDICATE ON SUBMITTALS FOR REVIEW.
  - PROVIDE PUMP ON EACH HEAT PUMP TO CYCLE ON WHEN A THERMOSTAT CALLS FOR HEATING OR COOLING.
  - ALL VERTICAL UNITS REQUIRE 2" MERV 8 FILTERS, AND PROVIDE 1 LOOSE SETS OF FILTERS FOR EACH UNIT.
  - PROVIDE HP-3 WITH 2 STAGE WALL THERMOSTAT THAT HAS 7 DAY PROGRAMMING AND AN OCCUPIED/OVERRIDE BUTTON. OVERRIDE SHALL BE ADJUSTABLE SET FOR 2 HRS
  - COORDINATE UNIT CONTROL WITH ZONE CONTROL SYSTEM TO START/STOP AND STAGE UNIT AS NEEDED WHEN ZONE SYSTEM DAMPERS MODULATE.

**AIR TERMINALS**  
BASIS OF DESIGN: KRUEGER

TAG	MODEL	DISRIPTION	MOUNT TYPE	FINISH
S-1	880	STEEL DOUBLE DEFLECTION SIDEWALL GRILLE	SURFACE	PRIME
S-2	R5880RD	ROUND ALUMINUM DOUBLE DEFLECTION GRILLE	END OF DUCT	PRIME
S-3	PLQ	4 WAY 24X24 PLAQUE DIFFUSER	LAY-IN	WHITE
R-1	EGCS	EGG GRATE ALUMINUM RETURN GRILLE	LAY-IN	WHITE
R-2	S80	STEEL RETURN GRILLE W/ 35° DEFLECTION	SURFACE	PRIME
E-1	EGCS	EGG GRATE ALUMINUM EXHAUST GRILLE	LAY-IN	WHITE
E-2	S80	STEEL EXHAUST GRILLE W/ 35° DEFLECTION	SURFACE	PRIME
T-1	EGCS	EGG GRATE ALUMINUM TRANSFER GRILLE	LAY-IN	WHITE
T-2	S80	STEEL TRANSFER GRILLE W/ 35° DEFLECTION	SURFACE	PRIME

- NOTES:
- REFER TO PLANS FOR SIZES.
  - R-1, E-1, AND T-1 GRILLES SHALL BE PROVIDED WITH SRC325 SQUARE TO ROUND ADAPTOR. MIN 3.25" SIDE HEIGHT.
  - PRIME AIR TERMINALS WILL BE FIELD PAINTED BY GC.
  - PAINT INSIDE OF VISABLE DUCTWORK FLAT BLACK BEHIND AIR TERMINALS
  - ADJUST S-1 AND S-2 DEFLECTION TO PROVIDE SPREAD LISTED AT UNIT

**CEILING FANS**  
BASIS OF DESIGN: BIG ASS FAN OR EQUAL

TAG	MODEL	SIZE IN DIA	CFM	MAX RPM	CFM/WATT	WEIGHT	MOTOR	V/PH/Hz
CF-1	i6	60	9676	170	260	34 LB	35.4 WATTS	100-277/1/60
CF-2	i6	60	9676	170	260	34 LB	35.4 WATTS	100-277/1/60
CF-3	i6	60	9676	170	260	34 LB	35.4 WATTS	100-277/1/60
CF-4	i6	60	9676	170	260	34 LB	35.4 WATTS	100-277/1/60

- NOTES:
- PROVIDE FANS WITH FIXED WALL MOUNTED CONTROLS AND OPTIONAL DOWN RODS.
  - PROVIDE FANS WITH BRUSHED ALUMINUM FINISH

**EXHAUST FANS**  
BASIS OF DESIGN: LOREN COOK OR EQUAL

TAG	MODEL	SONES	CFM	ESP	MOTOR	V/PH/Hz
EF-1	GC-322	0.3	100	0.1	28.6 WATTS	115/1/60

- NOTES:
- PROVIDE FAN WITH TIME CLOCKS TO OPERATE IN OCCUPIED HOURS.
  - PROVIDE FAN WITH FSC SPEED CONTROL.

**ENERGY RECOVERY UNIT SCHEDULE**

UNUT #	MANUFACTURER	MODEL	SUPPLY CFM	EXHAUST CFM	SUMMER TEMP EFF%	SUMMER TOTAL %	WINTER TOTAL%	POWER	FLA	MCA	MOC P
ERU-1	RENEWAIRE	EV-450JIN-SS11E	300	300	76.9	62.6	76.8	120/1/60	8.1	10.1	15
ERU-2	RENEWAIRE	HE-1XJINH-S11EE	900	850	69.7	49.5	69.5	120/1/60	3.3	18.2	25

- Notes:
- PROVIDE OUTLET BACK DRAFT DAMPERS, BALANCING DAMPERS, DIGITAL TIME CLOCK AND 2" MERV 8 FILTERS
  - PROVIDE OUTSIDE AIR INTAKE WITH MOTOR OPERATED DAMPERS LINKED TO OPEN WHEN UNIT STARTS.
  - PROVIDE CONCRETE HOUSE KEEPING PAD UNDER ERU-2 AND WALL MOUNT ERU-1.

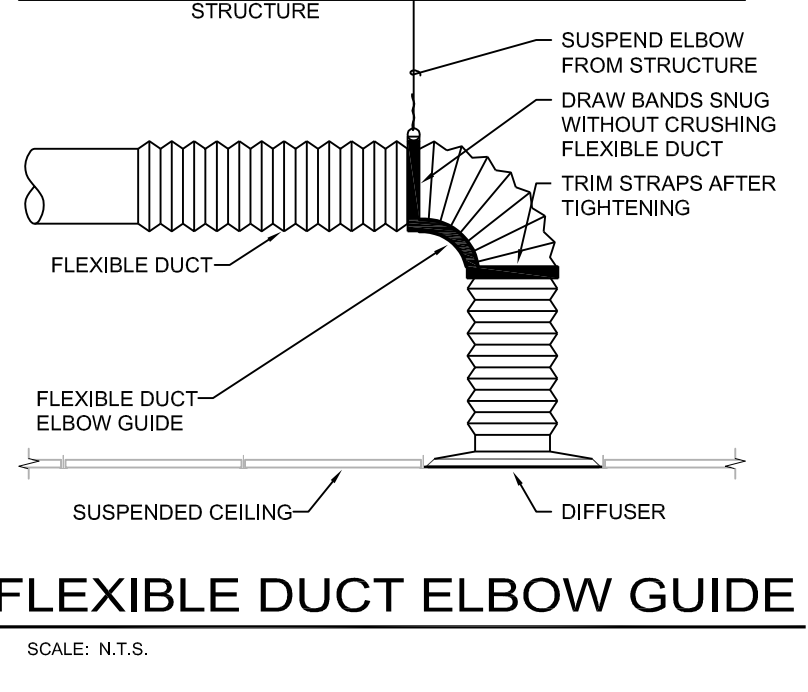
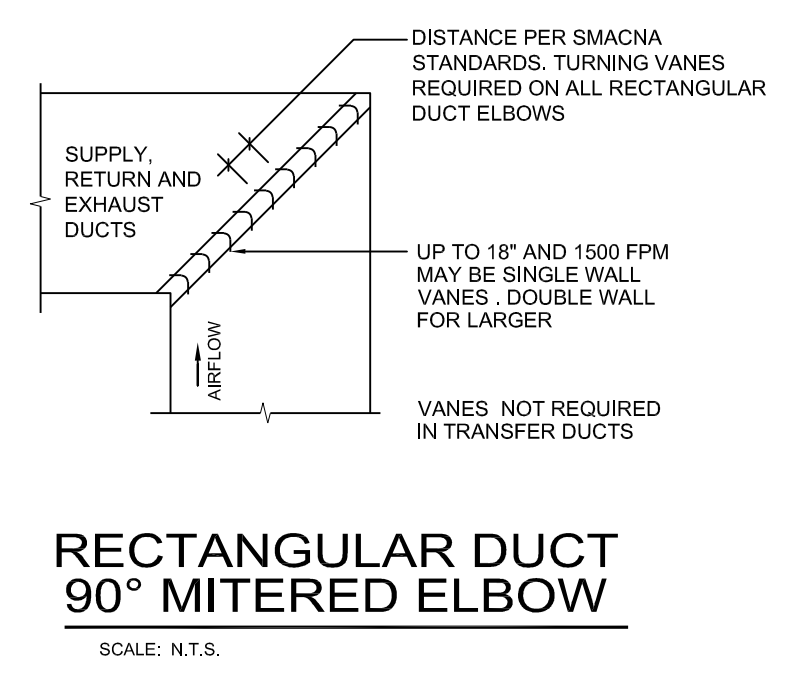
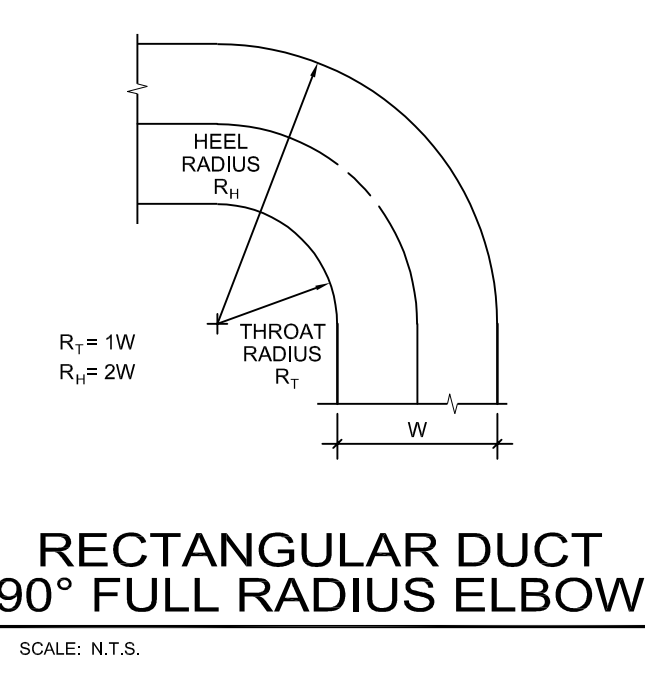

**FEH DESIGN**

DESIGNER: DES MOINES, IA (515) 282-2000  
 PROJECT: SOUX CITY, IA (712) 292-3889  
 CHECKER: DUBUIQUE, IA (563) 565-4600  
 APPROVER: OCONOMOWOC, WI (262) 865-2655

**DELTA 3**

PROFESSIONAL CIVIL, MECHANICAL, ELECTRICAL, PLUMBING, AND HVAC ENGINEERING  
 825 SOUTH PASTOR STREET  
 FAYETTEVILLE, INDIANAPOLIS 46204  
 PHONE: (317) 344-3335  
 PHONE: (561) 542-9000  
 DEQUETTE, INDIANAPOLIS 46204

**CASCADE PUBLIC LIBRARY**

PROJECT TITLE: CITY OF CASCADE  
 SHEET TITLE: HVAC SCHEDULES, DETAILS, SITE PLANS AND FLOW DIAGRAM

**CASCADE PUBLIC LIBRARY**

PROJECT NUMBER: 2021310  
 SHEET: H1.0

DATE ISSUED: 14 JULY 2023  
 ISSUED FOR REV. NO. DATE

**PRELIMINARY**  
NOT FOR CONSTRUCTION

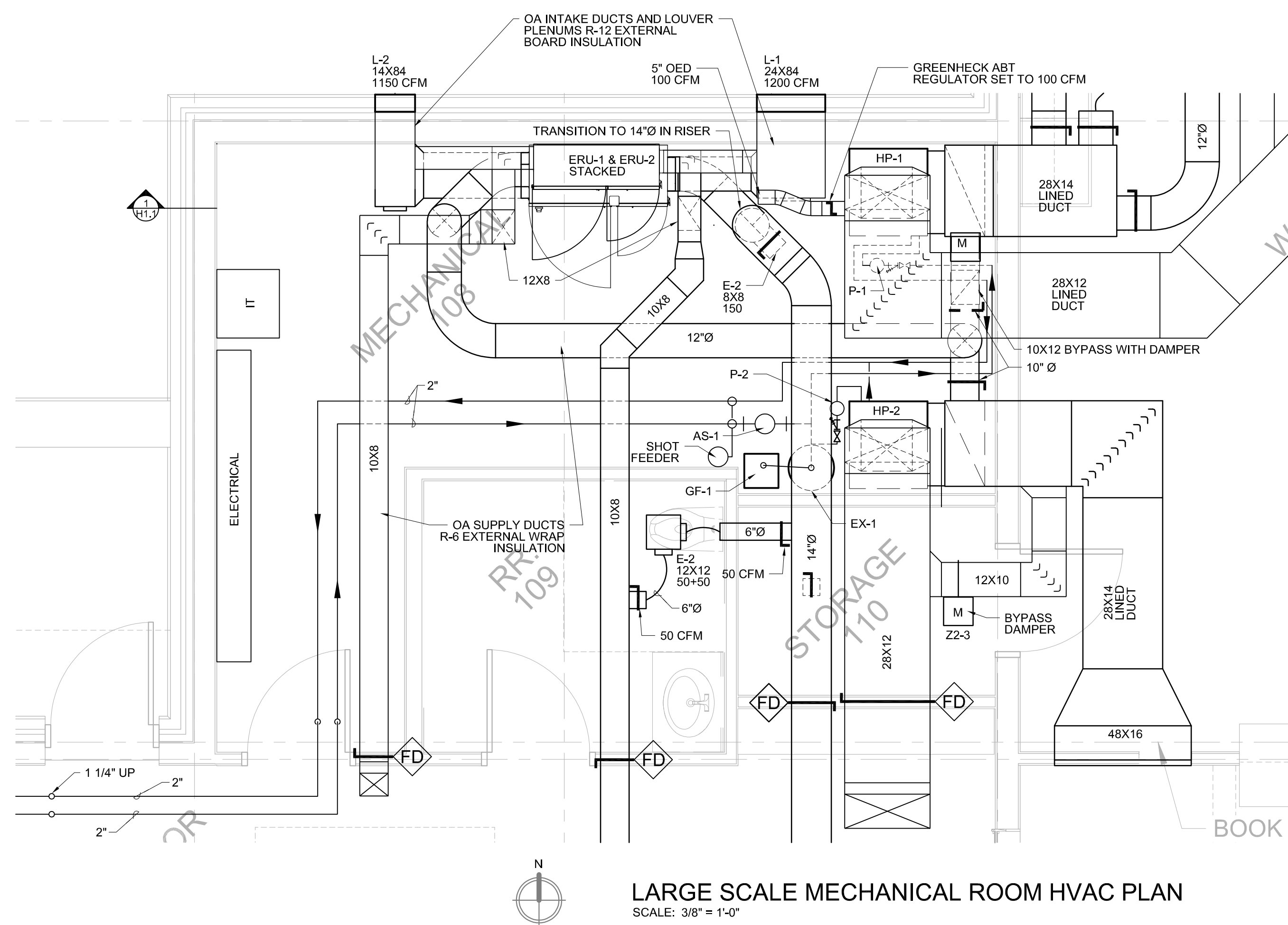

LARGE SCALE MECHANICAL ROOM HVAC PLAN  
SCALE: 3/8" = 1'-0"

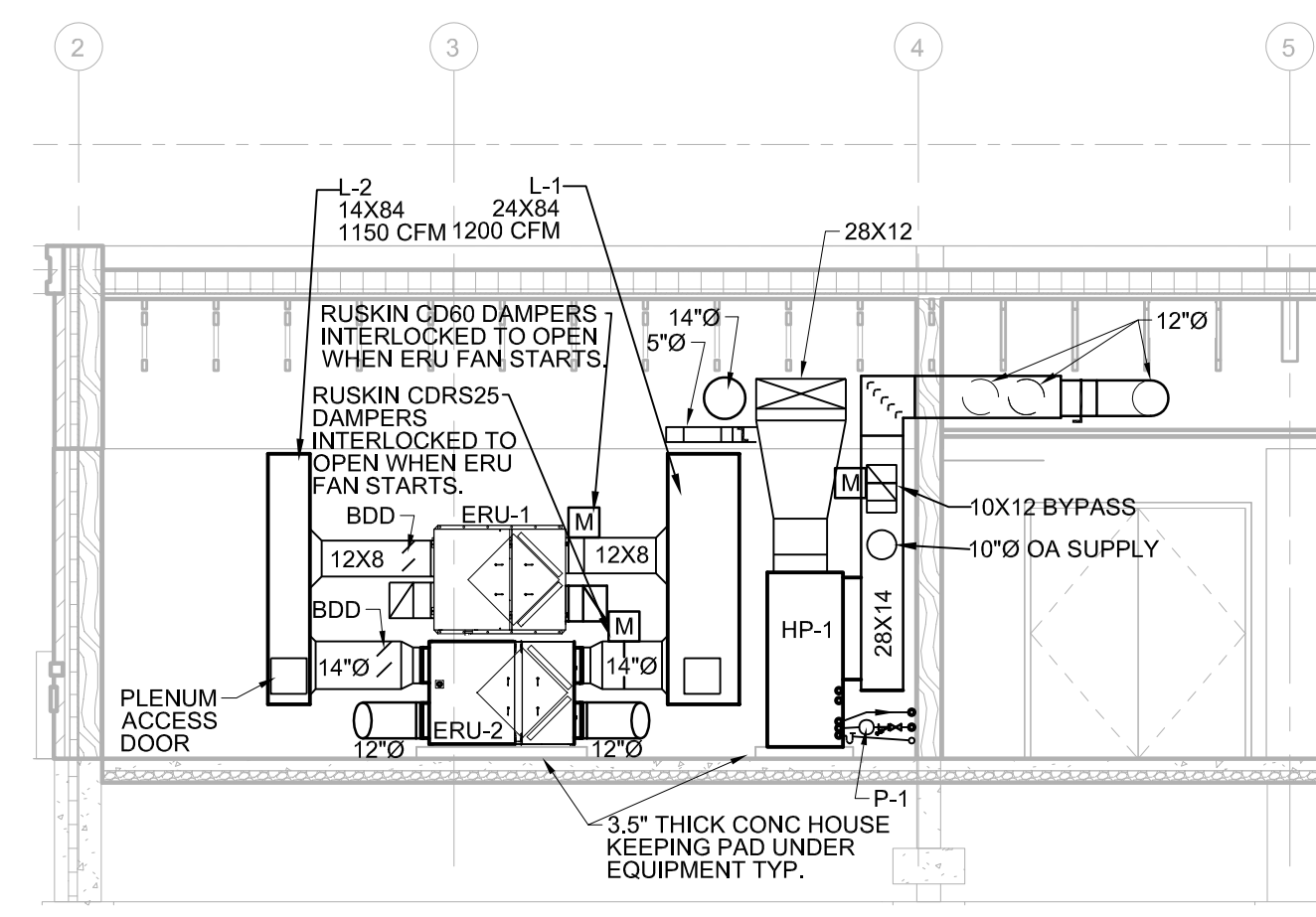

SECTION 1  
SCALE: 3/16" = 1'-0"

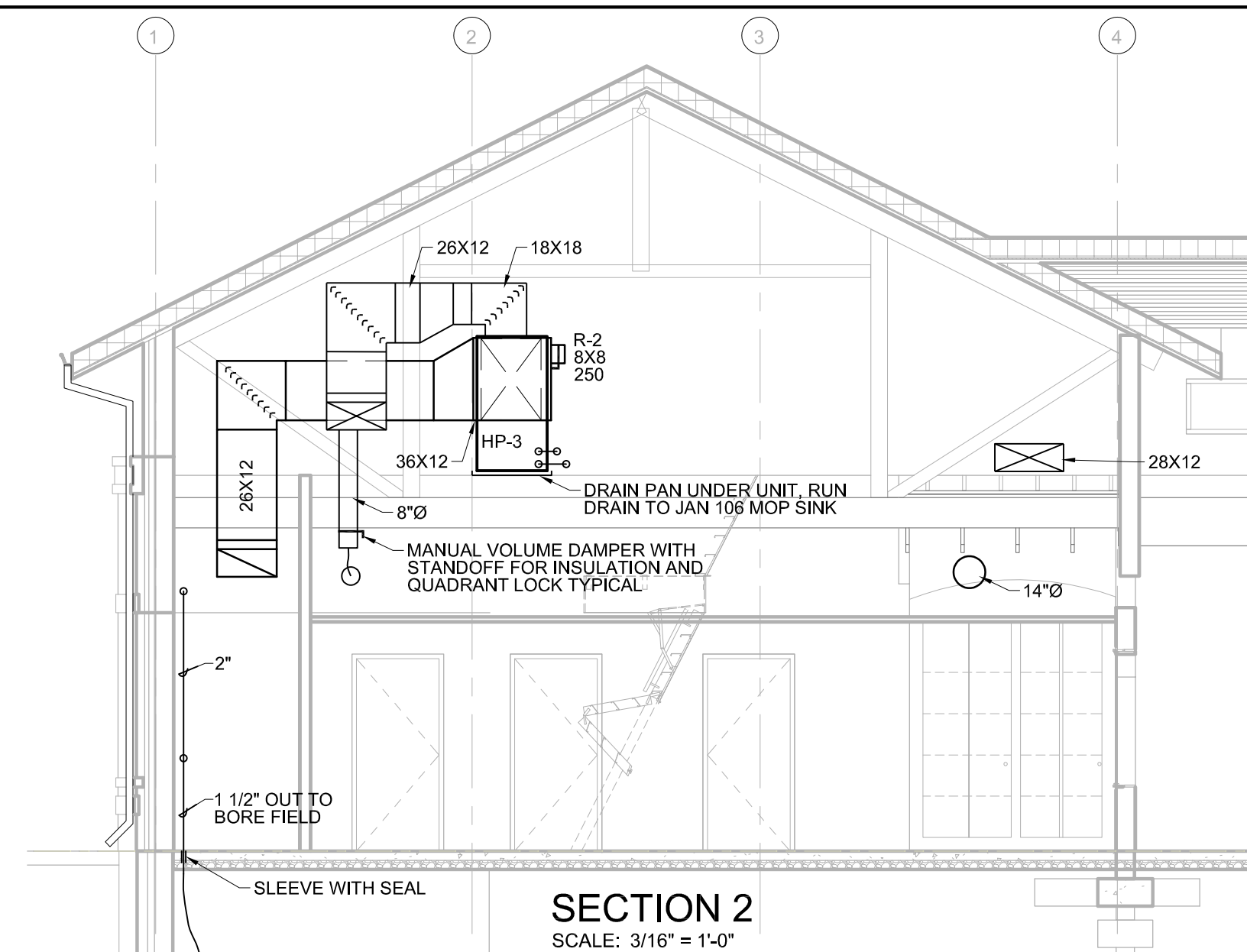

SECTION 2  
SCALE: 3/16" = 1'-0"

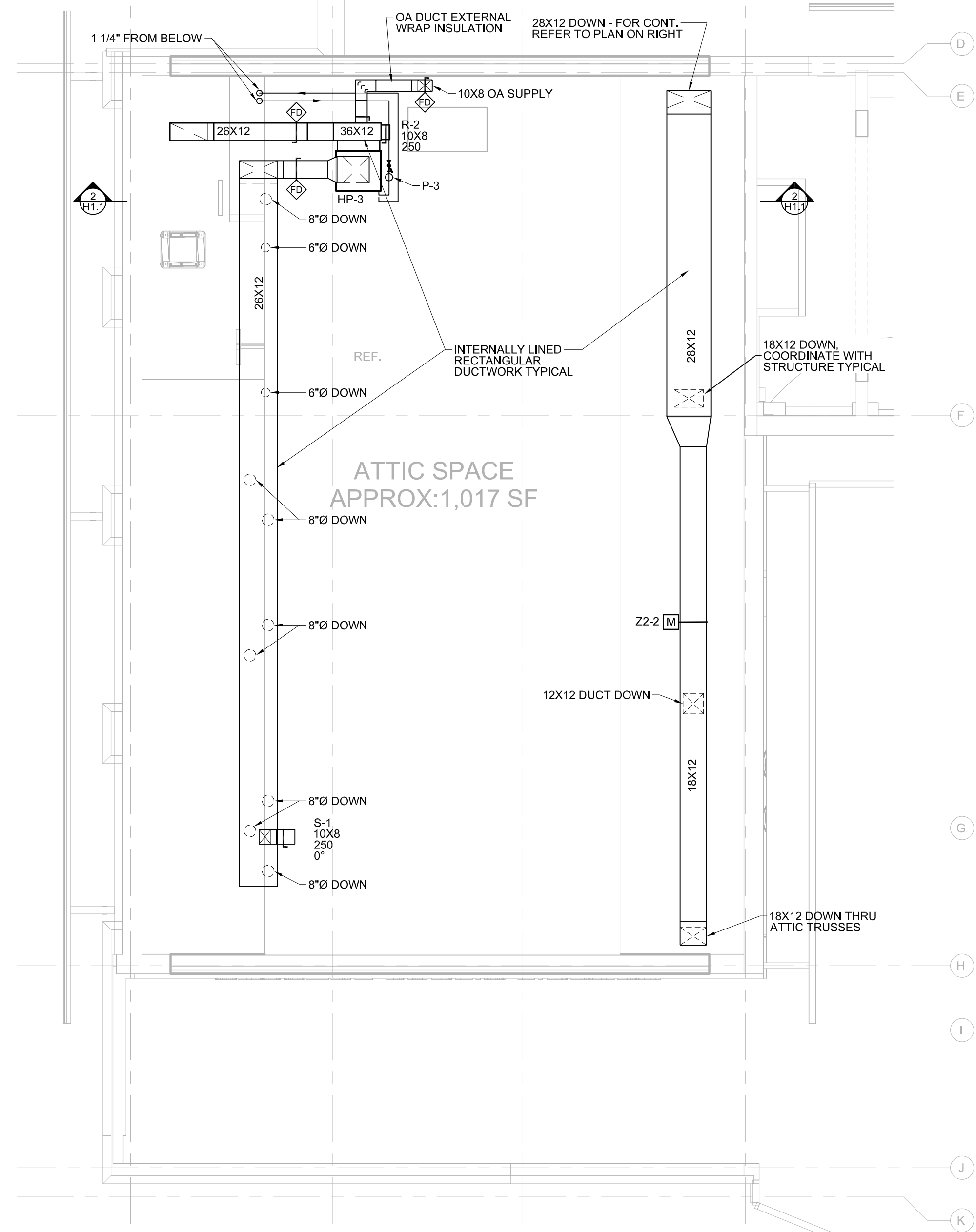

HVAC ATTIC PLAN  
SCALE: 3/16" = 1'-0"

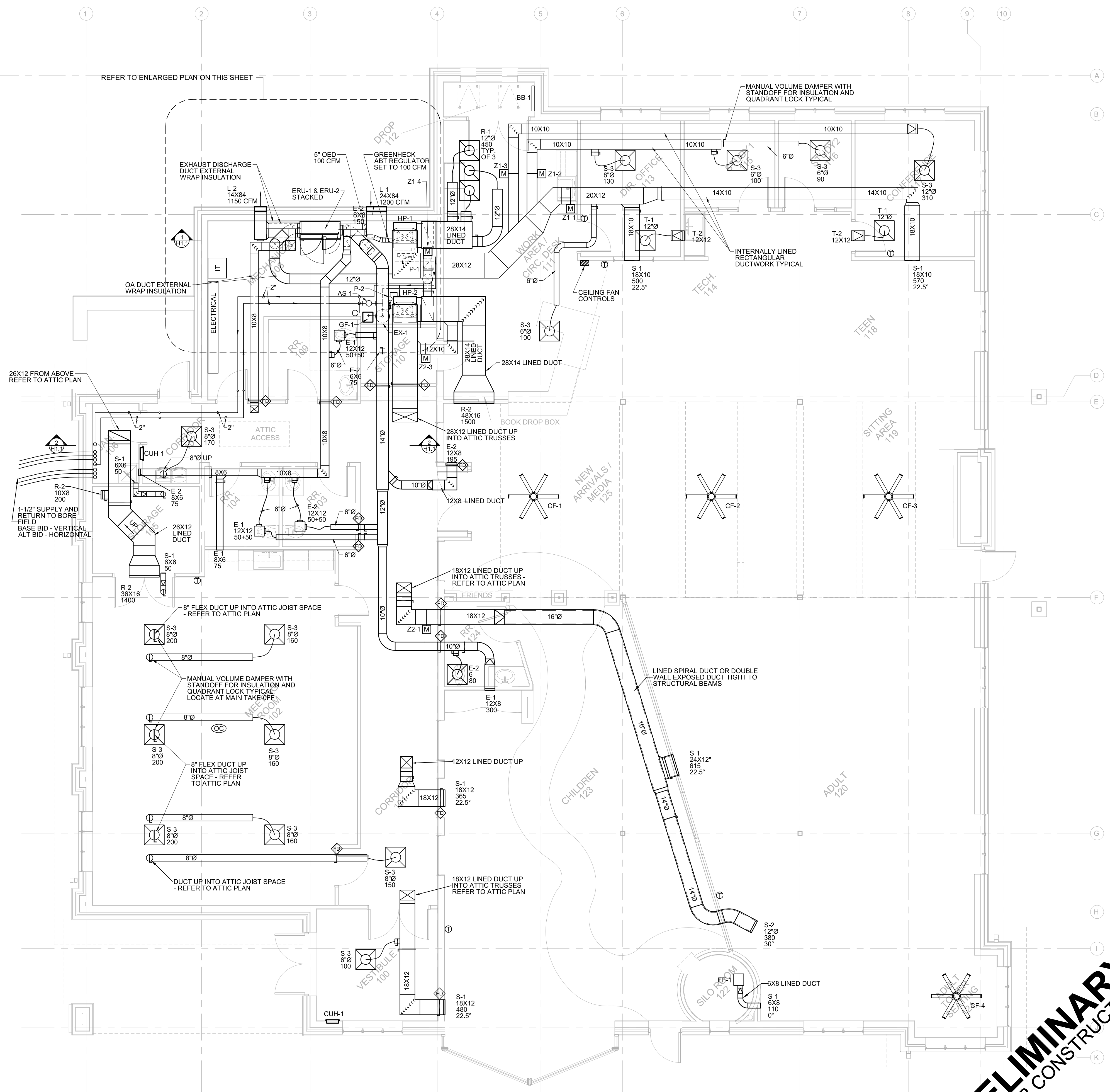

HVAC PLAN  
SCALE: 3/16" = 1'-0"

**PRELIMINARY**  
NOT FOR CONSTRUCTION

**FEH DESIGN**  
 IN ASSOCIATION WITH  
**DELTA 3**  
 PROFESSIONAL, CIVIL, MECHANICAL & STRUCTURAL ENGINEERING  
 GRANT BUILDING - LAND DEVELOPMENT - PLANNING & CAD SERVICES  
 815 SOUTH CHESTNUT STREET  
 FAIRBANKS, WISCONSIN 53018  
 PHONE: (608) 348-3355  
 PHONE: (562) 342-9005  
 DUBLUQUE, IOWA 52001

PROJECT TITLE: CITY OF CASCADE  
 CASCADE PUBLIC LIBRARY  
 SECOND AVENUE SW.  
 CASCADE, IOWA

DATE ISSUED: 14 JULY 2023  
 ISSUED FOR: REV. NO. DATE  
 PROJECT NUMBER: 2021310  
 SHEET: H1.1



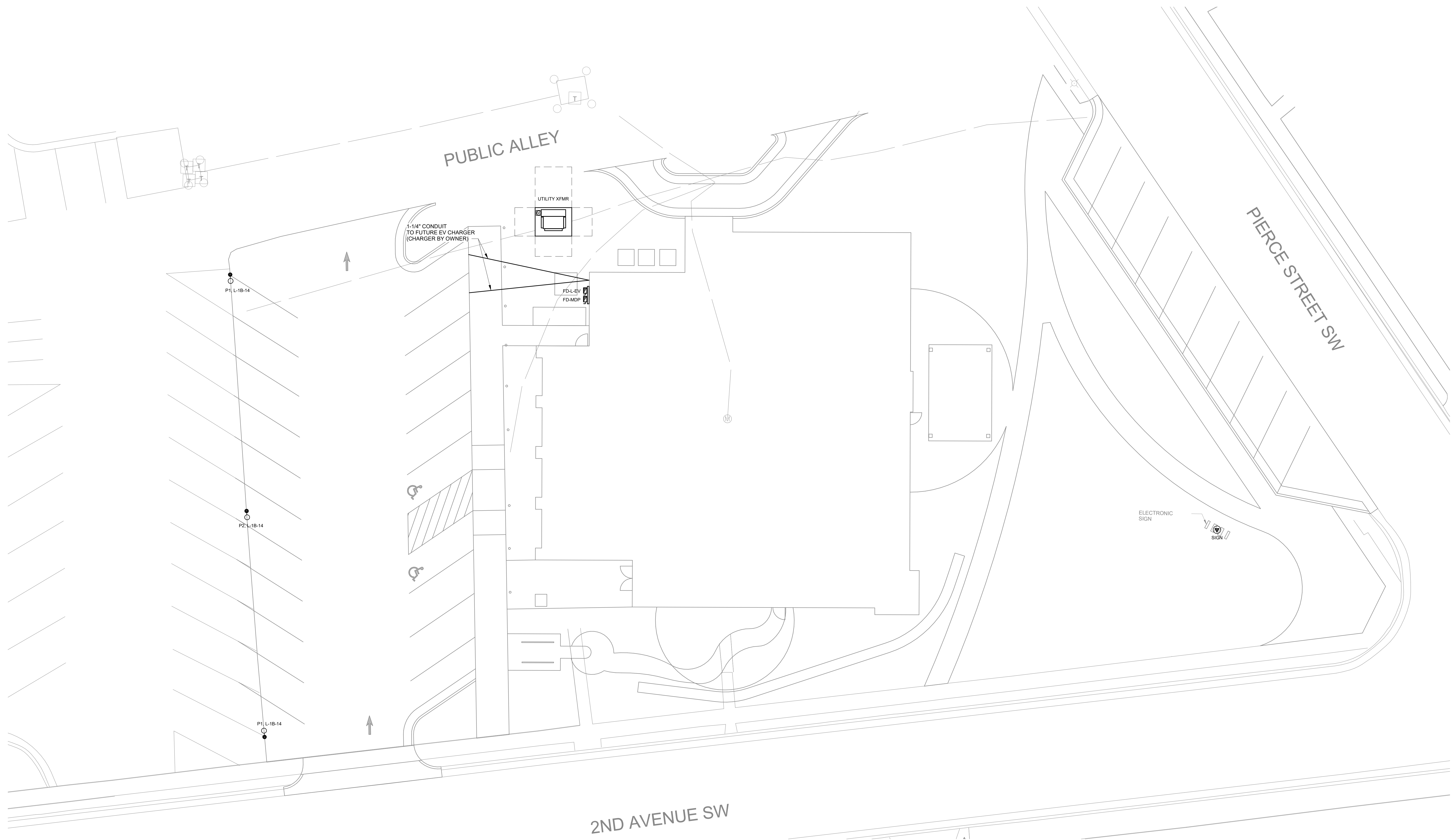

1 SITE PLAN - ELECTRICAL  
E001 SCALE: 1" = 10'-0"

KEYED NOTES  
(KEYED NOTES PER PROJECT)

IN ASSOCIATION WITH



JDR  
ENGINEERING, INC.  
5525 NOBEL DRIVE  
SUITE 110  
MADISON, WI 53711  
PH: 608.277.0228 FAX: 608.271.7046  
JDR PROJECT NO.: 2310081

SHEET TITLE

SITE PLAN - ELECTRICAL

PROJECT TITLE

CITY OF CASCADE  
CASCADE PUBLIC LIBRARY

DATE ISSUED

14 July 2023

REV. NO.

DATE

PROJECT NUMBER

2021310

SHEET

E001



FEH DESIGN

DES MOINES, IA (515) 288-2000  
DUBUQUE, IA (663) 983-4900  
OCONOMOWOC, WI (262) 968-2055

SIOUX CITY, IA (712) 252-3889

**PRELIMINARY**  
NOT FOR CONSTRUCTION

**LIGHTING GENERAL NOTES:**

- REFER TO SHEET E000 FOR ALL SYMBOLS, ABBREVIATIONS, AND DETAILS.
- REFER TO ARCHITECTURAL PLANS, SECTIONS, ELEVATIONS, AND REFLECTED CEILING PLANS FOR EXACT LOCATION AND COORDINATION OF ALL LIGHT FIXTURE AND CONTROLLER INSTALLATIONS.
- VERIFY ALL MOUNTING HEIGHTS OF DEVICES ABOVE MILLWORK WITH ARCHITECTURAL PLANS.
- WIRING SHALL CONFORM TO THE NATIONAL ELECTRICAL CODE (NEC) AND APPLICABLE LOCAL CODES, INCLUDING PROVISION OF EQUIPMENT GROUNDING AS REQUIRED BY THE NEC.
- POWER CONDUCTORS SHALL BE SIZED PER THE NEC AMPACITY TABLES (ARTICLE 310), INCLUDING ADJUSTMENT FACTOR AND NEUTRAL CONDUCTOR REQUIREMENTS (FEED AND BRANCH NEUTRAL CONDUCTORS MUST BE COUNTED AS CURRENT CARRYING CONDUCTORS). RUN SEPARATE NEUTRAL CONDUCTORS FOR ALL LIGHTING CIRCUITS.
- EXIT SIGNAGE IS INDICATED ON THE PLANS BASED ON ANTICIPATED EGRESS PATHS THROUGHOUT THE BUILDING. ELECTRICAL CONTRACTOR SHALL CONFIRM ALL EGRESS PATHS WITH ARCHITECT DURING GENERAL CONTRACTOR DURING CONSTRUCTION AND SHALL ADD/MODIFY EXIT SIGNAGE AS REQUIRED TO COMPLY WITH PATHWAYS.
- ALL LIGHT FIXTURES SHALL BE PROVIDED WITH QUICK-CONNECT DISCONNECTING MEANS AND A 60" (MAXIMUM) FIXTURE WHIP FOR FUTURE MAINTENANCE PURPOSES.
- LIGHT FIXTURES AND OTHER APPARATUS SUPPORTED BY THE ACOUSTICAL CEILING GRID MUST MEET THE REQUIREMENTS OF NEC SECTION 410.16, MEANS OF SUPPORT.

**LIGHTING CONTROLS GENERAL NOTES:**

- REFER TO SHEET E000 FOR ALL SYMBOLS, ABBREVIATIONS, AND DETAILS.
- OCCUPANCY SENSOR LOCATIONS SHOWN ARE DIAGRAMMATIC ONLY. ACTUAL LOCATION TO BE DETERMINED IN FIELD PER MANUFACTURER'S RECOMMENDATIONS AND LAYOUT. PROVIDE A MINIMUM 4'-0" OF FLEX CONDUIT WIRING SO THAT THE SENSOR CAN BE FIELD ADJUSTED FOR PROPER COVERAGE DURING FINAL COMMISSIONING. THE TRAINED FACTORY PERSONNEL SHALL PERFORM THE FINAL COMMISSIONING.
- SENSORS IN ELECTRICAL/MECHANICAL LOCATIONS NEED TO BE VERIFIED WITH AUTHORITY HAVING JURISDICTION. REFER TO NEC 110.96(D).
- LOW VOLTAGE CABLE MUST BE INSTALLED AT LEAST 12 INCHES FROM ALL LINE VOLTAGE CONDUCTORS EXCEPT TO CROSS OR MAKE TERMINATIONS. CAT 5 CABLE MUST BE KEPT AWAY FROM ALL DEVICES THAT CREATE ELECTRIC MAGNETIC FIELDS SUCH AS BALLASTS OR TRANSFORMERS.
- CONTRACTOR IS RESPONSIBLE FOR ALL CONTROL TERMINATIONS. NO SPLICES ARE PERMITTED IN CONTROL WIRING. POWER AND CONTROL CONDUCTORS MUST NOT SHARE THE SAME RACEWAY OR CONDUIT UNLESS THE CONTROL CONDUCTORS HAVE THE SAME INSULATION AS THE POWER CONDUCTORS.
- LIGHTING CONTROL EQUIPMENT MUST BE INSTALLED, MAINTAINED, AND OPERATED IN AN "OFFICE CLEAN" DRY ENVIRONMENT. INDOOR DRY LOCATIONS ONLY. 10% - 30% RELATIVE HUMIDITY, AMBIENT TEMPERATURE 0° - 40°C (32°-104°F) RECOMMENDED.
- VERIFY MAXIMUM CABLE LENGTHS BASED ON CONTROL SYSTEM REQUIREMENTS. MANUFACTURER IS NOT RESPONSIBLE FOR SYSTEMS EXCEEDING CABLING PARAMETERS.
- 0-10V DIMMING BALLASTS AND DRIVERS ARE REQUIRED TO COMPLY WITH IEC 60929 ANNEX E SPECIFICATIONS.
- FOR 0-10VDC DIMMING SYSTEMS, VIOLET AND GRAY CONDUCTORS ARE FOR 0-10VDC LOW VOLTAGE TERMINATIONS ONLY. NEVER TERMINATE LINE VOLTAGE (120/208/277VAC) TO VIOLET AND GRAY.

**KEYED NOTES**

**(KEYED NOTES PER PROJECT)**

- INTERLOCK OCCUPANCY SENSOR WITH BUILDING HVAC SYSTEM.

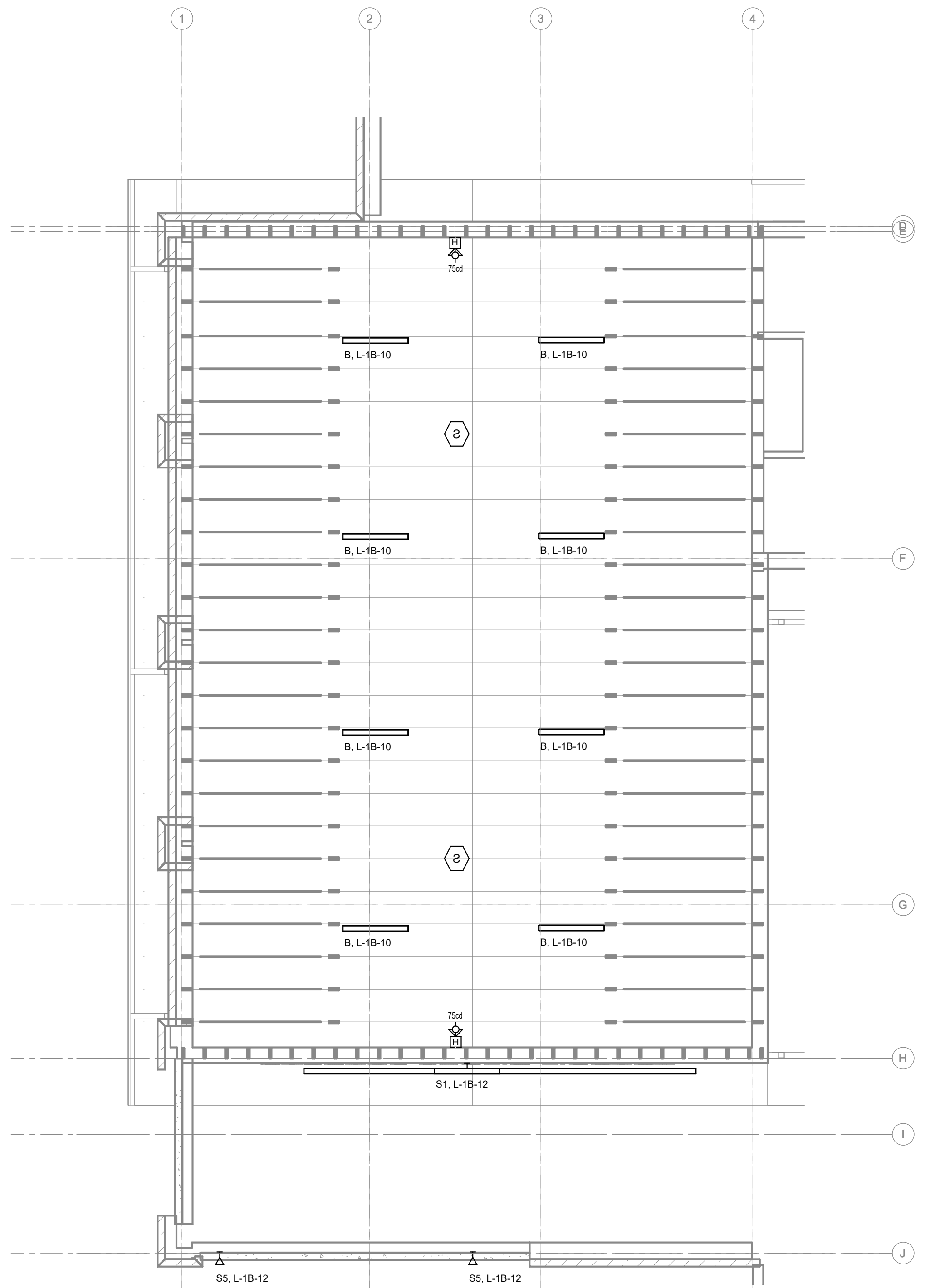

**2 ATTIC PLAN - LIGHTING**  
SCALE: 3/16" = 1'-0"

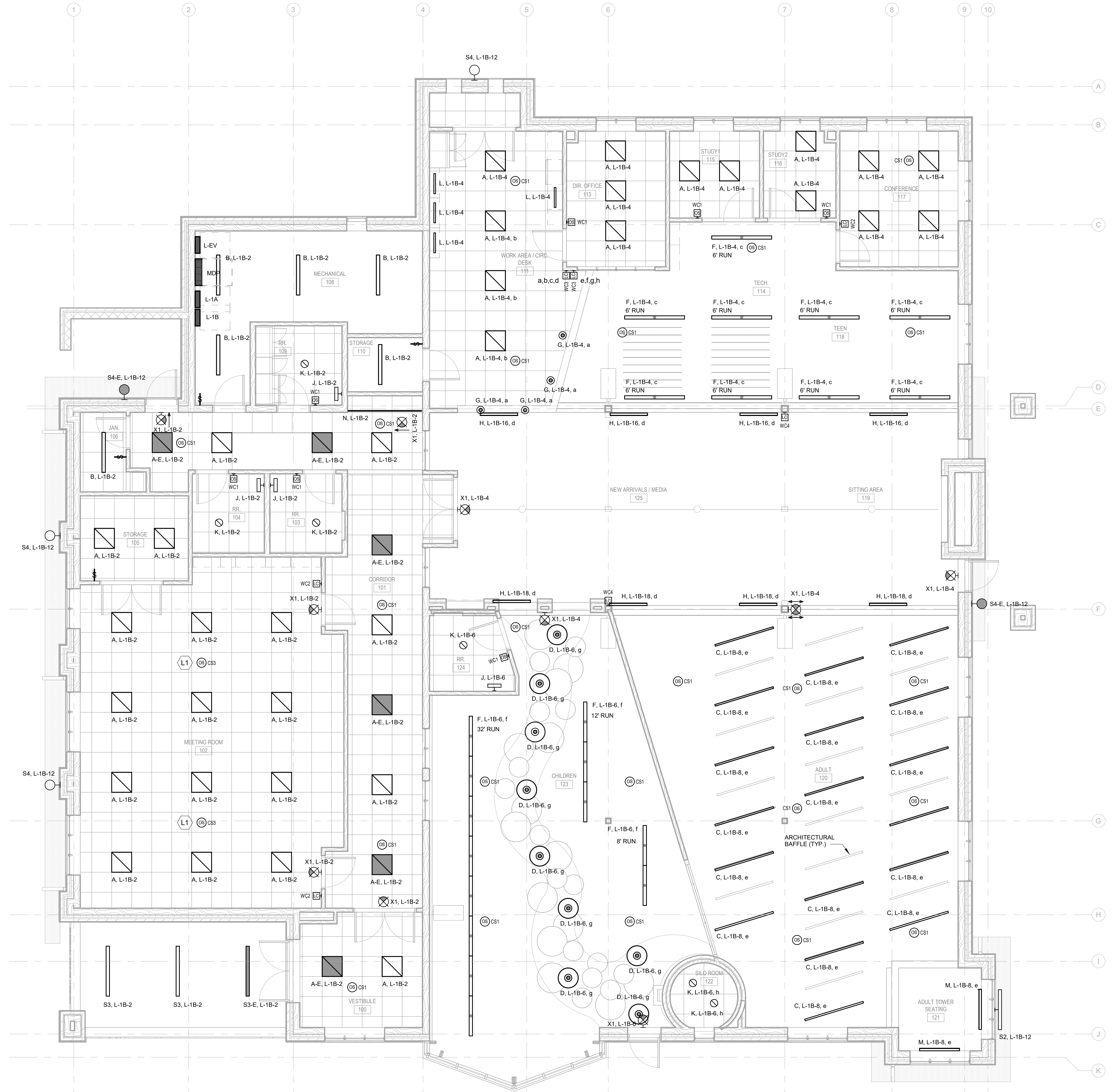

**1 FIRST FLOOR PLAN - LIGHTING**  
SCALE: 3/16" = 1'-0"

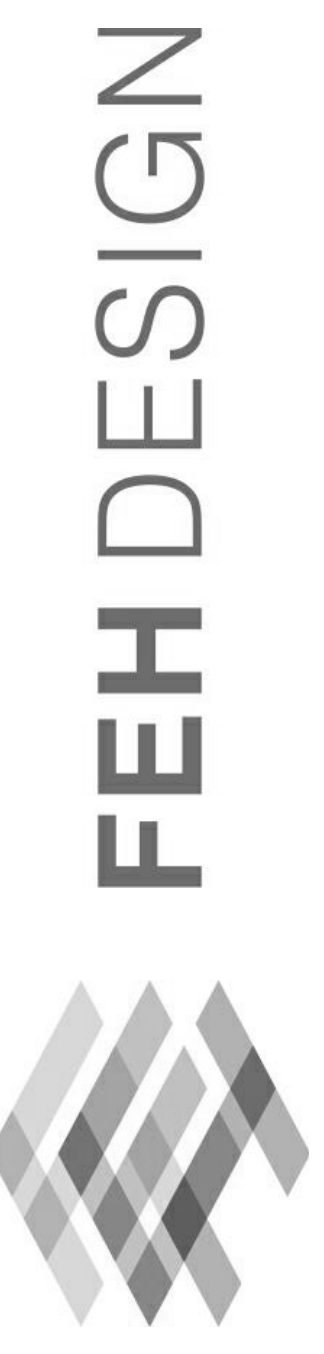

PROJECT TITLE  
**FIRST FLOOR & ATTIC PLANS - LIGHTING**

PROJECT TITLE  
**CITY OF CASCADE  
CASCADE PUBLIC LIBRARY**

DATE ISSUED 14 July 2023  
REV. NO. DATE

PROJECT NUMBER  
**2021310**

SHEET  
**E201**

SIOUX CITY, IA (712) 252-3889  
DES MOINES, IA (515) 288-2000  
DUBUQUE, IA (563) 983-4600  
OCONOMOWOC, WI (262) 968-2055

JDR PROJECT NO. 2310081  
MADISON, WI 53711  
5525 NOBEL DRIVE  
SUITE 100  
PH: 608.277.046  
FAX: 608.277.046

SECOND AVENUE SW,  
CASCADE, IOWA

**PRELIMINARY**  
NOT FOR CONSTRUCTION

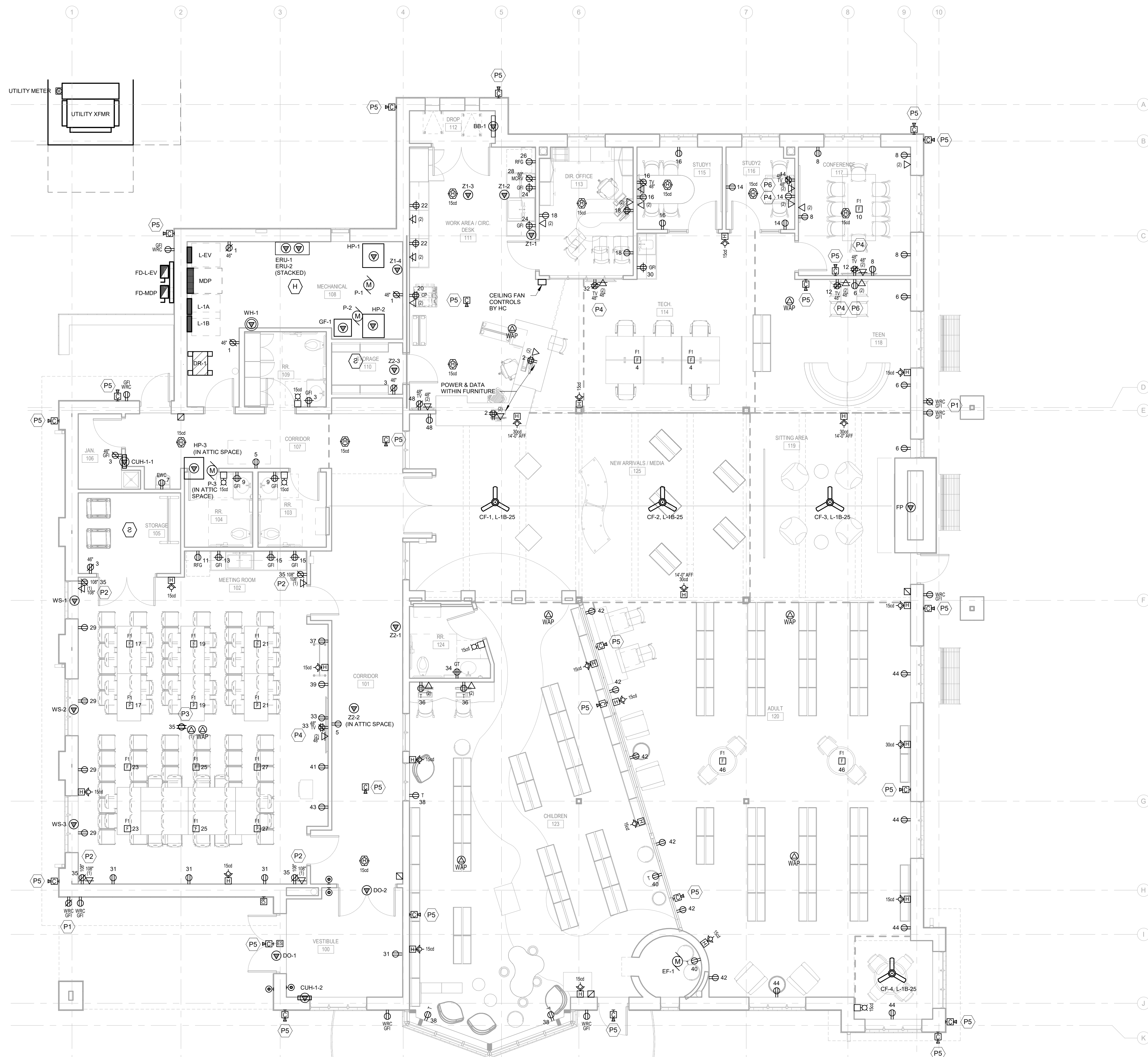

1 FIRST FLOOR PLAN - POWER AND SPECIAL SYSTEMS  
 E202 SCALE: 3/8" = 1'-0"

**KEYED NOTES**

**(KEYED NOTES PER PROJECT)**

- P1 RAISED WEATHER RESISTANT RECEPTACLE ON BUILDING EXTERIOR FOR SEASONAL LIGHTING. INSTALL DIRECTLY ABOVE ADJACENT STANDARD HEIGHT RECEPTACLE. CONFIRM EXACT HEIGHT WITH ARCHITECT/OWNER. RAISED RECEPTACLE NEAR SOFFIT SHALL BE SWITCHED. LOCATE SWITCH WITHIN BUILDING NEAR CIRCULATION DESK.
- P2 RAISED POWER & DATA RECEPTACLES FOR BOXCAST SYSTEM. INSTALL 6" BELOW CEILING HEIGHT TO CENTER OF DEVICE.
- P3 CEILING MOUNTED POWER & DATA RECEPTACLES FOR BOXCAST SYSTEM.
- P4 DOUBLE DUPLEX RECEPTACLE AND (2)-ETHERNET DATA RECEPTACLE FOR TV CONNECTION. CONFIRM FINAL HEIGHT, BEHIND TV, WITH ARCHITECT/OWNER.
- P5 PROVIDE ROUGH-IN ONLY FOR SECURITY CAMERA BY OWNER. COORDINATE DESIRED CAMERA HEIGHT WITH OWNER PRIOR TO ROUGH-IN.
- P6 ALIGN STANDARD HEIGHT AND RAISED RECEPTACLES VERTICALLY.

**POWER GENERAL NOTES:**

- 1. REFER TO SHEET E000 FOR ALL SYMBOLS, ABBREVIATIONS, AND DETAILS.
- 2. WHERE PANEL NAME NOT SHOWN, CIRCUIT IS FED FROM PANEL L-1A.
- 3. THE CONTRACTOR MAY INSTALL UP TO THREE (3) CURRENT CARRYING CONDUCTORS IN A CONDUIT. LOADINGS ARE BASED ON THWN INSULATION. 40°C AMBIENT WITH DERATINGS FOR TEMPERATURE AND UP TO THREE (3) CONDUCTORS IN A CONDUIT. CONTACT THE ENGINEER FOR WIRING IN OTHER CONDITIONS.
- 4. VERIFY ALL MOUNTING HEIGHTS OF DEVICES ABOVE MILLWORK WITH ARCHITECTURAL PLANS.

**SYSTEMS GENERAL NOTES:**

- 1. REFER TO SHEET E000 FOR ALL SYMBOLS, ABBREVIATIONS, AND DETAILS.
- 2. ALL LOW VOLTAGE CABLES OR CONDUCTORS OPERATING AT LESS THAN 50 VOLTS SHALL BE IN ELECTRICAL METAL TUBING (EMT) WHERE INSTALLED WITHIN WALLS OR INACCESSIBLE SPACES.
- 3. LOW VOLTAGE CABLES SHALL BE RUN IN CABLE TRAY. HOOKS SHALL BE LIMITED TO SUPPORTING CABLES TO THE NEAREST CABLE TRAY.
- 4. COORDINATE LOCATIONS OF DEVICES WITH ARCHITECTURAL ELEVATIONS AND DETAILS. ARCHITECTURAL ELEVATIONS AND DETAILS TAKE PRECEDENCE OVER LOCATIONS SHOWN ON ELECTRICAL DRAWINGS.

**ACCESS CONTROL GENERAL NOTES:**

- 1. REFER TO SHEET E000 FOR ALL SYMBOLS, ABBREVIATIONS, AND DETAILS.
- 2. DIVISION 26 CONTRACTOR SHALL PROVIDE ALL CONDUIT, PATHWAYS, BACKBOXES, JUNCTION BOXES, DISCONNECT SWITCHES AND BRANCH FEEDER CONDUCTORS AS SHOWN AND/OR SPECIFIED TO ALLOW INSTALLATION OF DOOR CONTROL AND SECURITY DEVICES.
- 3. DOOR HARDWARE DEVICES INCLUDING BUT NOT LIMITED TO ELECTRIC STRIKES, ELECTRONIC LOCKS, ELECTRIC POWER TRANSFER, ELECTRIC HINGES, DOOR MOTOR OPERATORS, PUSH BUTTONS, KEY SWITCHES, CONTROLLERS, EMERGENCY RELEASE BUTTONS, DOOR OPERATOR AND POWER SUPPLIES SHALL BE PROVIDED BY THE GENERAL CONTRACTOR AND THE ACCESS CONTROL CONTRACTOR. DEVICES SHALL BE INSTALLED AND WIRE BY ACCESS CONTROL CONTRACTOR.
- 4. COORDINATE ALL REQUIREMENTS AT EACH DOOR WITH OWNER AND CONSTRUCTION MANAGER PRIOR TO THE INSTALLATION OF ANY DEVICES.
- 5. LOW VOLTAGE ACCESS CONTROL SYSTEM CABLEING SHALL BE PROVIDED AND INSTALLED BY THE ACCESS CONTROL CONTRACTOR. CABLE INSTALLATION SHALL UTILIZE CONDUIT TO ACCESSIBLE CEILING AND J-HOOK TYPE SUPPORT TO NEAREST CABLE TRAY SYSTEM. ACCESS CONTROL AND SECURITY SYSTEM CABLEING SHALL BE SEPARATELY BUNDLED WITHIN CABLE TRAYS. LOW VOLTAGE CABLEING SHALL MEET FLAME PROPAGATION REQUIREMENTS OF IEEE 1202.
- 6. COORDINATE LOCATIONS OF PATHWAYS, OUTLET BOXES AND ACCESS CONTROL HARDWARE WITHIN BUILDING WITH GENERAL CONTRACTOR PRIOR TO INSTALLATION OF ANY DEVICES.
- 7. ALL SECURITY SYSTEM DEVICES, INCLUDING BUT NOT LIMITED TO CARD READERS, DOOR POSITION SWITCHES, REQUEST TO EXIT DEVICES, MAGNETIC LOCKS, POWER SUPPLIES, DOOR CONTROLLERS AND LOW VOLTAGE WIRING BETWEEN THESE DEVICES AT EACH DOOR ARE PROVIDED BY THE CONTRACTOR. REFER TO SPECIFICATION DIVISION 28.



**JDR**  
 ENGINEERING, INC.  
 5525 NOBEL DRIVE  
 SUITE 100  
 MADISON, WI 53711  
 PH: 608.277.1728 FAX: 608.271.7046  
 JDR PROJECT NO.: 2310081

IN ASSOCIATION WITH  
 SIoux CITY, IA (712) 252-3889  
 DES MOINES, IA (515) 288-2000  
 DUBUQUE, IA (663) 583-4600  
 OCONOMOWOC, WI (262) 968-2055

SHEET TITLE  
 FIRST FLOOR PLAN - POWER AND SPECIAL SYSTEMS

PROJECT TITLE  
 CITY OF CASCADE  
 CASCADE PUBLIC LIBRARY

SECOND AVENUE SW,  
 CASCADE, IOWA

DATE ISSUED 14 July 2023  
 REV. NO. DATE

PROJECT NUMBER  
 2021310

SHEET  
 E202

**PRELIMINARY**  
 NOT FOR CONSTRUCTION



ID	AMPS	CONDUIT AND FEEDER	FEEDING THESE DEVICES
225/4W	225	(3) #4/0, #4/0N #4G - 2-1/2" C	FD-L-EV, L-EV, L-1A, L-1B
600/4W	400	(2) sets: (3) 350kcmil, #350kcmil N, #4G - 2-1/2" C	FD-MDP, MDP

SIZING METHOD: COPPER, 60°C #12 THROUGH #1, 75°C 1/0 AND ABOVE

**ONE-LINE DIAGRAM**  
SCALE: 12" = 1'-0"

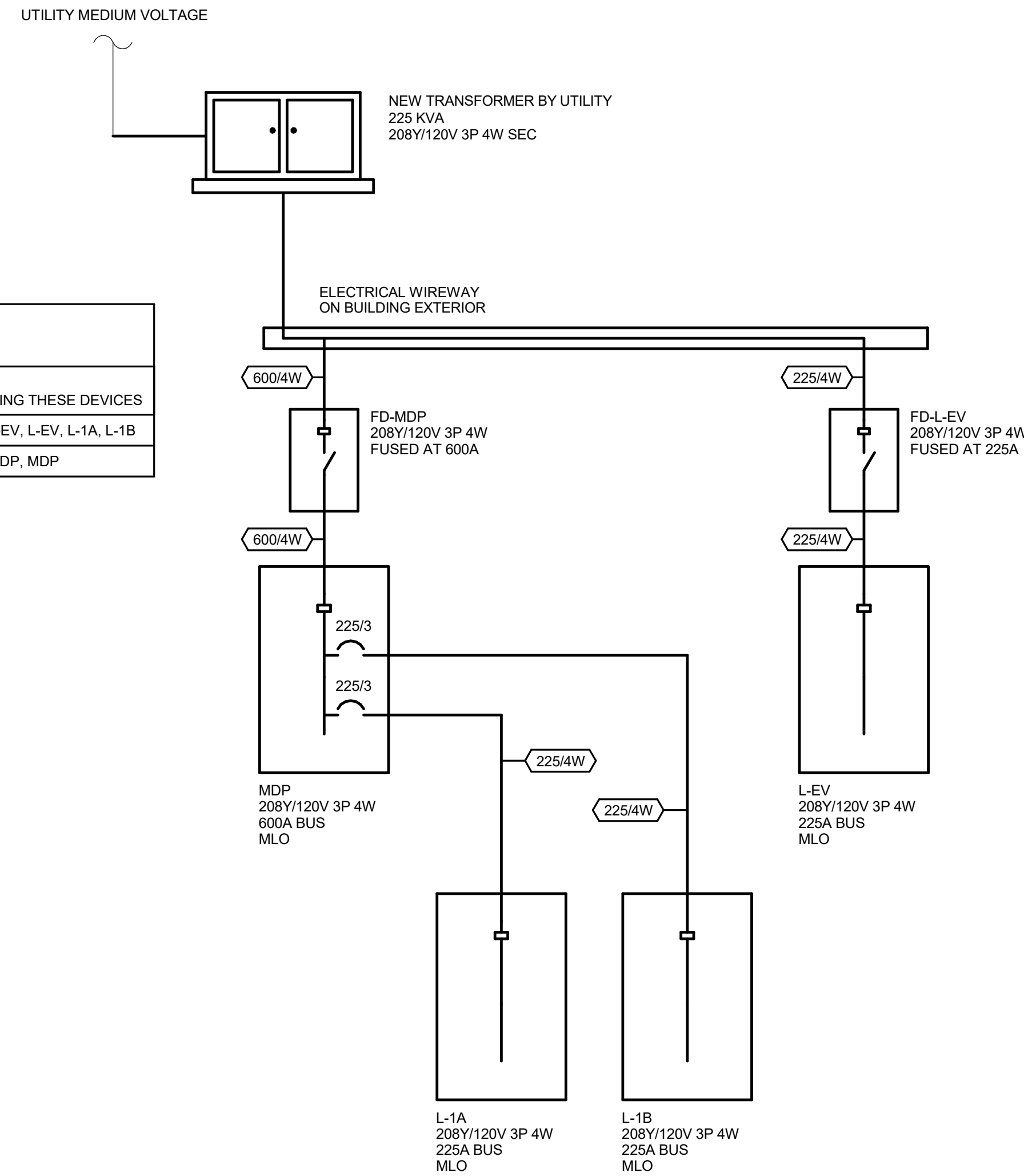

CKT	Circuit Description	Poles	Trip Rating	Load (kVA)	Notes
1	PANEL L-1A	3	225 A	20.5	
2	PANEL L-1B	3	225 A	23.6	
3	HP-1 - HEAT PUMP	2	70 A	7.5	
4	HP-2 - HEAT PUMP	2	70 A	7.5	
5	HP-3 - HEAT PUMP	2	60 A	7	
6					
7					
8					
<b>Total Load:</b>				66 kVA	
<b>Total Amps:</b>				183 A	

CKT	Circuit Description	Note	Trip	Poles	A	B	C	Poles	Trip	Note	Circuit Description	CKT	
1	RCPTS - MECHANICAL 108		20 A	1	0.54	0.36		1	20 A		CIRCULATION DESK RCPTS	2	
3	RCPTS - ROOMS 103, 109, 110		20 A	1		0.72	0.36	0.36	0.72	1	FLOOR BOX/PRINTER - TECH 114	4	
5	RCPTS - ROOMS 107, 101		20 A	1						1	RCPTS - ROOMS 118, 119	6	
7	EWG RCPT - CORRIDOR 107		20 A	1	0.18	0.9				1	RCPTS - CONFERENCE 117	8	
9	RCPTS ROOMS 103, 104		20 A	1		0.36	0.18			1	FLOOR BOX - CONF 117	10	
11	RFG - MEETING ROOM 102		20 A	1			0.18	0.36	1	20 A	TV - CONF 117 & TEEN 118	12	
13	COUNTERTOP RCPTS - RM 102		20 A	1	0.18	0.72				1	20 A	RCPTS - STUDY 116	14
15	COUNTERTOP RCPTS - RM 102		20 A	1			0.36	0.72		1	20 A	RCPTS - STUDY 115	16
17	FLOOR BOXES - MEETING ROOM 102		20 A	1			0.36	0.54	1	20 A	RCPTS - DIR. OFFICE 113	18	
19	FLOOR BOXES - MEETING ROOM 102		20 A	1	0.36	0.18				1	20 A	COPIER RCPT - WORK AREA 111	20
21	FLOOR BOXES - MEETING ROOM 102		20 A	1			0.36	0.36		1	20 A	COUNTERTOP RCPTS - WORK AREA...	22
23	FLOOR BOXES - MEETING ROOM 102		20 A	1			0.36	0.36	1	20 A	COUNTERTOP RCPTS - WORK AREA...	24	
25	FLOOR BOXES - MEETING ROOM 102		20 A	1	0.36	0.8				1	20 A	RFG - WORK AREA 111	26
27	FLOOR BOXES - MEETING ROOM 102		20 A	1			0.36	1		1	20 A	RM 111 MICROWAVE	28
29	RCPTS - RM 100		20 A	1			0.72	0.18	1	20 A	COUNTERTOP RCPT - TECH 114	30	
31	RCPTS - RM 100, 102		20 A	1	0.72	0.18				1	20 A	TV - TECH 114	32
33	RCPT & TV - RM 102		20 A	1			0.36	0.18		1	20 A	RCPT - RR 124	34
35	BOXCAST SYSTEM RCPTS - RM 102		20 A	1			0.9	0.36	1	20 A	RCPTS - CHILDREN 123 COMPUTERS	36	
37	RCPT - RM 102 EAST WALL		20 A	1	0.18	0.54				1	20 A	RCPTS - CHILDREN 123	38
39	RCPT - RM 102 EAST WALL		20 A	1			0.18	0.36		1	20 A	RCPTS - CHILDREN 123 & SILO	40
41	RCPT - RM 102 EAST WALL		20 A	1			0.18	1.08	1	20 A	RCPTS - ADULT 120	42	
43	RCPT - RM 102 EAST WALL		20 A	1	0.18	0.9				1	20 A	RCPTS - ADULT 120	44
45							0.36			1	20 A	FLOOR BOXES - ADULT 120	46
47								0.36	1	20 A	RCPTS - ROOMS 125, 111, 114	48	
49													50
51													52
53													54
<b>Total Load:</b>				7.3 kVA	6.2 kVA	7 kVA							
<b>Total Amps:</b>				62 A	52 A	60 A							

Load Classification	Connected Load	Demand Factor	Estimated Demand	Panel Totals
Motor	3240 VA	125.00%	4050 VA	
Receptacle	17280 VA	78.94%	13640 VA	
				<b>Total Conn. Load:</b> 21 kVA
				<b>Total Est. Demand:</b> 18 kVA
				<b>Total Conn.:</b> 57 A
				<b>Total Est. Demand:</b> 49 A

CKT	Circuit Description	Note	Trip	Poles	A	B	C	Poles	Trip	Note	Circuit Description	CKT
1												2
3												4
5												6
7												8
9												10
11												12
13												14
15												16
17												18
19												20
21												22
23												24
25												26
27												28
29												30
31												32
33												34
35												36
37												38
39												40
41												42
<b>Total Load:</b>				0 kVA	0 kVA	0 kVA						
<b>Total Amps:</b>				0 A	0 A	0 A						

CKT	Circuit Description	Note	Trip	Poles	A	B	C	Poles	Trip	Note	Circuit Description	CKT	
1	WH-1 - WATER HEATER		45 A	2	3.48	1.1				1	20 A	LIGHTING - INTERIOR WEST	2
3						3.48	0.95			1	20 A	LIGHTING - INTERIOR NORTH	4
5	P1 - HYDRONIC PUMP FOR HP-1		20 A	2	0.79	0.82		0.79	0.97	1	20 A	LIGHTING - CHILDREN 123/122/124	6
7										1	20 A	LIGHTING - ADULT 120/121	8
9	P-2 - HYDRONIC PUMP FOR HP-2		20 A	2	0.79	0.35		0.79	0.25	1	20 A	LIGHTING - ATTIC	10
11								0.79	1.3	1	20 A	LTG - BUILDING EXT. (PERIMETER)	12
13										1	20 A	LIGHTING - SITE POLES	14
15	P-3 - HYDRONIC PUMP FOR HP-3		20 A	2	0.79	0.24		0.79	1.3	1	20 A	LIGHTING - NEW ARRIVALS / MEDIA...	16
17	ERU-1 - ENERGY RECOVERY UNIT		20 A	1				0.97	1.3	1	20 A	LIGHTING - NEW ARRIVALS / MEDIA...	18
19	ERU-2 - ENERGY RECOVERY UNIT		20 A	1	1.75					1	20 A		20
21	GF-1 - GLYCOL FEED UNIT		20 A	1		0.1							22
23	ZONE DAMPERS		20 A	1			0.84						24
25	CEILING FANS		20 A	1	0								26
27	WS-1, WS-2, WS-3 - WINDOW SHADE		20 A	1		0.72							28
29	EF-1 - EXHAUST FAN		20 A	1			0						30
31	SITE SIGN		20 A	1	0.25								32
33	DO-1 - ADA DOOR OPERATOR		20 A	1		0.2							34
35	DO-2 - ADA DOOR OPERATOR		20 A	1			0.2						36
37													38
39													40
41													42
<b>Total Load:</b>				9.2 kVA	8.3 kVA	6.1 kVA							
<b>Total Amps:</b>				79 A	72 A	51 A							

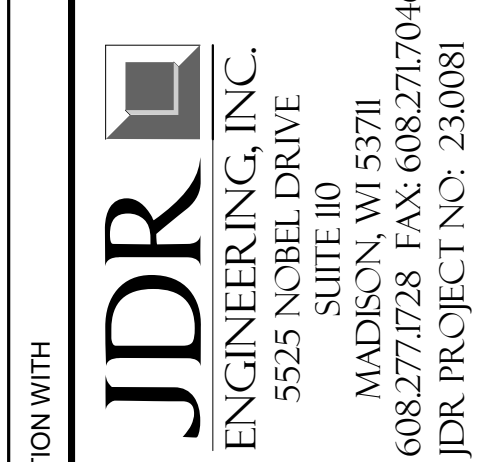
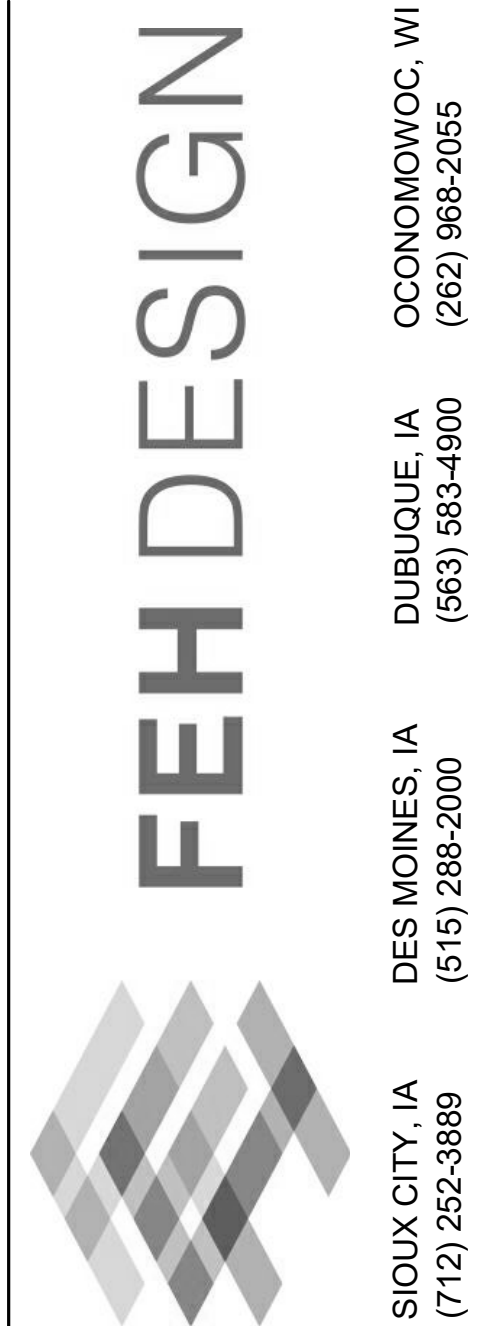

PANEL SCHEDULES AND ONE-LINE DIAGRAM

CITY OF CASCADE  
CASCADE PUBLIC LIBRARY  
SECOND AVENUE SW.  
CASCADE, IOWA

DATE ISSUED: 14 July 2023  
REV. NO. DATE  
PROJECT NUMBER: 2021310  
SHEET: E600

**PRELIMINARY**  
NOT FOR CONSTRUCTION

LUMINAIRE SCHEDULE													
TAG	DESCRIPTION	NORMAL OPERATION		EMERGENCY OPERATION		LAMP TYPE	VOLTAGE	COLOR TEMP.	C.R.I. (Min)	MANUFACTURER	MODEL #	FOOT NOTES	
		LUMENS	WATTS	LUMENS	WATTS								
A	2' x 2' RECESSED FIXTURE	4,000	37	0	0	LED	120V	3500K	80	LITHONIA	EPANL-2X2-4000LM-80CRI-35K-MIN10-ZT-MVOLT		
A-E	2' x 2' FIXTURE FIXTURE - EM BATTERY PACK	4,000	37	1100	10	LED	120V	3500K	80	LITHONIA	EPANL-2X2-4000LM-80CRI-35K-MIN10-ZT-MVOLT-E10W GP		
B	STRIP LIGHT - WALL/CEILING	5,150	44	0	0	LED	120V	3500K	80	LITHONIA	CSS-L48-AL03-MVOLT-SWW3-80CRI	(1)(2)	
C	LINEAR FIXTURE ON BOTTOM OF BAFFLE	4,800	42	0	0	LED	120V	3500K	90	MPS ACOUSTICS	SLIM LED BAFFLE 6-FT, MATCH COLOR OF UNLIT BAFFLE		
D	ROUND SUSPENDED FIXTURE	6,212	56	0	0	LED	120V	3500K	80	EUREKA	4815DI-24-LED-C1-35-80-100V-DV-AC-60-***-****	(3)	
F	LINEAR DIRECT/INDIRECT SUSPENDED RUN	4,000	33	0	0	LED	120V	3500K	80	LITHONIA	VIA2P-DI-HLO-FH-WIO2-SW-80-500-500-35-***FT-120-D1-1C-ACS**	(4)(5)	
G	PENDANT FIXTURE AT CIRC. DESK	1,500	14	0	0	LED	120V	3500K	80	GOHAM	EV04CC 35/15 AR LSS MW/D MVOLT GZ1 JBX CCAN C120***	(5)	
H	WALL MOUNTED INDIRECT FIXTURE - HIGH OUTPUT	36,000	324	0	0	LED	120V	3500K	80	SPI LIGHTING	EW12183-L324W-120-277V-3500K-DF_SCN-DA		
J	WALL MOUNTED VANITY FIXTURE	1,550	27	0	0	LED	120V	3500K	80	LITHONIA	FMVCSLS 24IN MVOLT 30K35K40K 90CRI BN M6		
K	DOWNLIGHT FIXTURE	1,500	14	0	0	LED	120V	3500K	80	LITHONIA	LDN4-35/15-04ARA.SS-***MVOLT-GZ10		
L	2 FT UNDERCABINET LIGHT	960	10	0	0	LED	120V	3500K	80	CALL LIGHTING	ALSS00T-F-WH-35K-SW-10V-NF-DRY-LNV		
M	4' WALL MOUNT DIRECT/INDIRECT, WITH BUILT-IN DAYLIGHT AND OCCUPANCY SENSING	4,800	33	0	0	LED	120V	3500K	80	LUMENWERX	VIS2W-DI-HLO-FH-HLO-SW-80-1200-1200-35-4FT-120-D-1-1C-1DL48-DMB-***1-OCSS		
N	LED RIBBON LIGHT FOR CABINET EDGE LIGHTING PERFORMANCE IS LUMENS PER FOOT	310	4	0	0	LED	120V	3500K	80	ACOLYTE	RB-90-AC12065-4-035		
S1	24FT SIGN LIGHT, 12" STANDOFF WALL BRACKET	9,762	96	0	0	LED	120V	4000K	80	SPI LIGHTING	SEW12145-8FT-***L32W-120-277V-4000K-LBK12-PSE-24-DF-FT		
S2	8FT SIGN LIGHT, 12" STANDOFF WALL BRACKET	3,254	32	0	0	LED	120V	4000K	80	SPI LIGHTING	SEW12145-8FT-***L32W-120-277V-4000K-LBK12-PSE-8-DF-FT		
S3	5FT SURFACE MOUNT LINEAR FIXTURE	2,000	23	0	0	LED	120V	4000K	80	AXIS LIGHTING	WBSLED-400-80-40-S-W-120-DP-1-SC		
S3-E	5FT SURFACE MOUNT LINEAR FIXTURE - EM BATTERY PACK	2,000	23	1100	10	LED	120V	4000K	80	AXIS LIGHTING	WBSLED-400-80-40-S-W-120-DP-1-SC-B		
S4	BUILDING EXTERIOR WALL LIGHT	3,900	39	0	0	LED	120V	4000K	80	LITHONIA	DSXW1 LED 10C 1000 40K T3S MVOLT SF DDBXD		
S4-E	BUILDING EXTERIOR WALL LIGHT - EM BATTERY PACK	3,900	39	1500	10	LED	120V	4000K	80	LITHONIA	DSXW1 LED 10C 1000 40K T3S MVOLT SF DDBXD E20WC		
S5	WALL MOUNTED LIGHT FOR FLAG	620	11	0	0	LED	120V	4000K	80	HYDREL	ASPEN-SS-P1-80CRI-40K-120-20DEG-WSL-350R-S6-L3-C3-BL		
X1	EXIT SIGN - EM BATTERY PACK	0	0	0	0	LED	120V	-	0	LITHONIA	LQM S W 3 R 120277 EL N M6	(6)	

**FOOT NOTES:**  
 CONFIRM ALL FINISHES WITH THE ARCHITECT/DESIGNER.

**FOOT NOTES:**  
 (1) SET COLOR TEMPERATURE TO 3500K.  
 (2) WATTAGES AND LUMENS SHOWN IN SCHEDULE ARE HIGHEST POSSIBLE VALUE, SET LIGHT OUTPUT TO OWNER'S SATISFACTION.  
 (3) SUSPEND SO THAT BOTTOM OF LIGHT FIXTURE IS FLUSH WITH ADJACENT ARCHITECTURAL BAFFLES. REFER TO ARCHITECTURAL PLANS.  
 (4) LUMENS AND WATTS LISTED IN SCHEDULE ARE PER 4' SECTION.  
 (5) CONFIRM DESIRED SUSPENSION HEIGHT WITH ARCHITECT/OWNER.  
 (6) INSTALL FACES, MOUNTING BRACKET, AND DIRECTIONAL ARROWS AS SHOWN ON PLAN.

EXTERIOR LUMINAIRE SCHEDULE																
TAG	DESCRIPTION	FIXTURE				POLE ASSEMBLY										
		LUMENS	WATTS	DIST.	COLOR TEMP.	MANUFACTURER	MODEL #	FIXTURES PER POLE	EFFECTIVE PROJECTED AREA PER FIXTURE	TOTAL AREA	TOTAL WATTS	BASE ABOVE GRADE	POLE HEIGHT	HEIGHT ABOVE GRADE	MANUFACTURER	MODEL #
P1	POLE MOUNTED FIXTURE	9,938	80	TYPE 3W	4000K	SIGNIFY	S56C1-80W48LED4K-G3-ACDR-LE3W-120-DMG-SFX-FN6-HS-PH8-BKTX	1	2.02	2.02	80	0' - 0"	18' - 0"	18' - 0"	SIGNIFY	RTA500-V-18-DR-BA-BKTX
P2	POLE MOUNTED FIXTURE	9,938	80	TYPE 3W	4000K	SIGNIFY	S56C1-80W48LED4K-G3-ACDR-LES-120-DMG-SFX-FN6-PH8-BKTX	1	2.02	2.02	80	0' - 0"	18' - 0"	18' - 0"	SIGNIFY	RTA500-V-18-DR-BA-BKTX

LIGHTING CONTROLS SCHEDULE				
TAG	DESCRIPTION	MANUFACTURER	MODEL	NOTES
CS1	CEILING MOUNTED OCC. SENSOR, LARGE MOTION, DUAL TECHNOLOGY	nLIGHT	nCM PDT 10 RJB	
CS3	CEILING MOUNTED OCC. SENSOR, LARGE MOTION, DUAL TECHNOLOGY WITH AUX. RELAY	nLIGHT	nCM PDT 10 RJB AR	
WC1	WALL MOUNTED OCC. SENSOR, DUAL TECH., WITH DIMMING CONTROL	nLIGHT	nWSX PDT LV DX **	COORDINATE FINISH WITH ARCHITECT
WC2	LOW VOLTAGE WALLPOD, ON/OFF + RAISE/LOWER DIMMING	nLIGHT	nPODMA DX **	COORDINATE FINISH WITH ARCHITECT
WC3	LOW VOLTAGE WALLPOD, (4) CHANNELS, ON/OFF + RAISE/LOWER DIMMING	nLIGHT	nPODMA 4P DX **	COORDINATE FINISH WITH ARCHITECT
WC4	WALL MOUNTED OCC. SENSOR, DUAL TECH., SENSOR ONLY	nLIGHT	nWSX PDT LV **	COORDINATE FINISH WITH ARCHITECT

ELECTRICAL CONNECTION SCHEDULE																				
TAG	DESCRIPTION	LOCATION				LOAD				CIRCUITING INFORMATION				STARTER	CONTROLLER	DISCONNECT	ACCESSORIES	NEMA TYPE/CONFIGURATION	POWER SOURCE TYPE	
		NO	NAME	KVA	F.L.A.	M.C.A.	VOLT	PH	OCF (Amps)	WIRE SIZE & CONDUIT	PANEL	CIRCUIT #	TYPE						FURNISHED / INSTALLED	TYPE
BB-1	BASEBOARD HEATER	112	DROP	0	0	0	208	1	20	(2)#12,#12N,#12G - 3/4"	L-1B	33	-	-	S/S	EC/EC	EC/EC	EC/EC	NEMA 1	
CUH-1-1	CABINET UNIT HEATER	112	DROP	0	0	0	208	1	20	(2)#12,#12N,#12G - 3/4"	L-1B	33	-	-	S/S	EC/EC	EC/EC	EC/EC	NEMA 1	
CUH-1-2	CABINET UNIT HEATER	112	DROP	0	0	0	208	1	20	(2)#12,#12N,#12G - 3/4"	L-1B	33	-	-	S/S	EC/EC	EC/EC	EC/EC	NEMA 1	
DO-1	ADA DOOR OPERATOR	-	ENTRY DOOR	0	2	2	120	1	20	(1)#12,#12N,#12G - 3/4"	L-1B	35	-	-	S/S	EC/EC	EC/EC	EC/EC	NEMA 1	
DO-2	ADA DOOR OPERATOR	-	VESTIBULE	0	2	2	120	1	20	(1)#12,#12N,#12G - 3/4"	L-1B	35	-	-	S/S	EC/EC	EC/EC	EC/EC	NEMA 1	
ERU-1	ENERGY RECOVERY UNIT	-	SITE	1	8	10	120	1	15	(1)#12,#12N,#12G - 3/4"	L-1B	17	-	-	TC	MC/MC	NFS	EC/EC	NEMA 1	
ERU-2	ENERGY RECOVERY UNIT	-	SITE	2	15	18	120	1	25	(1)#10,#10N,#10G - 3/4"	L-1B	19	-	-	TC	MC/MC	NFS	EC/EC	NEMA 1	
FP	ELECTRIC FIREPLACE	119	SITTING AREA	0	0	0	208	1	20	(2)#12,#12N,#12G - 3/4"	L-1B	31	-	-	-	-	NFS	EC/EC	NEMA 1	
GF-1	GLYCOL FEED UNIT	108	MECHANICAL	0	1	1	120	1	20	(2)#12,#12N,#12G - 3/4"	L-1B	21	-	-	-	-	NFS	EC/EC	NEMA 1	
HP-1	WATER SOURCE HEAT PUMP	108	MECHANICAL	8	36	45	208	1	70	(2)#4,#4N,#6G - 1"	MDP	3	-	-	-	-	NFS	EC/EC	NEMA 1	
HP-2	WATER SOURCE HEAT PUMP	108	MECHANICAL	8	36	45	208	1	70	(2)#4,#4N,#6G - 1"	MDP	4	-	-	-	-	NFS	EC/EC	NEMA 1	
HP-3	WATER SOURCE HEAT PUMP	108	MECHANICAL	7	33	42	208	1	60	(2)#4,#4N,#10G - 1"	MDP	5	-	-	-	-	NFS	EC/EC	NEMA 1	
SIGN	SITE SIGN	-	SITE	0	2	3	120	1	20	(1)#12,#12N,#12G - 3/4"	L-1B	31	-	-	-	-	NFS	EC/EC	NEMA 1	(1)
WH-1	WATER HEATER	108	MECHANICAL	7	33	42	208	1	45	(2)#6,#6N,#10G - 3/4"	L-1B	13	-	-	-	-	NFS	EC/EC	NEMA 1	
WS-1	ELEC. WINDOW SHADE	102	MEETING ROOM	0	2	3	120	1	20	(1)#12,#12N,#12G - 3/4"	L-1B	27	-	-	-	-	NFS	EC/EC	NEMA 1	
WS-2	ELEC. WINDOW SHADE	102	MEETING ROOM	0	2	3	120	1	20	(1)#12,#12N,#12G - 3/4"	L-1B	27	-	-	-	-	NFS	EC/EC	NEMA 1	
WS-3	ELEC. WINDOW SHADE	102	MEETING ROOM	0	2	3	120	1	20	(1)#12,#12N,#12G - 3/4"	L-1B	27	-	-	-	-	NFS	EC/EC	NEMA 1	
Z1-1	ZONE DAMPER	111	WORK AREA / CIRC. DESK	0	1	1	120	1	20	(1)#12,#12N,#12G - 3/4"	L-1B	23	-	-	-	-	NFS	EC/EC	NEMA 1	
Z1-2	ZONE DAMPER	111	WORK AREA / CIRC. DESK	0	1	1	120	1	20	(1)#12,#12N,#12G - 3/4"	L-1B	23	-	-	-	-	NFS	EC/EC	NEMA 1	
Z1-3	ZONE DAMPER	111	WORK AREA / CIRC. DESK	0	1	1	120	1	20	(1)#12,#12N,#12G - 3/4"	L-1B	23	-	-	-	-	NFS	EC/EC	NEMA 1	
Z1-4	ZONE DAMPER	108	MECHANICAL	0	1	1	120	1	20	(1)#12,#12N,#12G - 3/4"	L-1B	23	-	-	-	-	NFS	EC/EC	NEMA 1	
Z2-1	ZONE DAMPER	101	CORRIDOR	0	1	1	120	1	20	(1)#12,#12N,#12G - 3/4"	L-1B	23	-	-	-	-	NFS	EC/EC	NEMA 1	
Z2-2	ZONE DAMPER	101	CORRIDOR	0	1	1	120	1	20	(1)#12,#12N,#12G - 3/4"	L-1B	23	-	-	-	-	NFS	EC/EC	NEMA 1	
Z2-3	ZONE DAMPER	110	STORAGE	0	1	1	120	1	20	(1)#12,#12N,#12G - 3/4"	L-1B	23	-	-	-	-	NFS	EC/EC	NEMA 1	

**STARTER TYPES:**  
 2SPD TWO SPEED  
 CS COMBINATION STARTER  
 ECM ECM CONTROLLER  
 FVR FULL VOLTAGE NON-REVERSING  
 FVR FULL VOLTAGE REVERSING  
 MAN MANUAL SWITCH  
 RVS REDUCED VOLTAGE  
 SS SOFT STARTER  
 VFD VARIABLE FREQUENCY DRIVE

**CONTROL DEVICES:**  
 00 ON-OFF SELECTOR SWITCH  
 BAS BUILDING AUTOMATION SYSTEM  
 CT CONTACTOR / RELAY  
 ECP EQUIPMENT CONTROL PANEL  
 HOA HAND-OFF-AUTO SWITCH  
 S/S STOP-START PUSHBUTTONS  
 TC TIME CLOCK  
 TS THERMOSTAT / TEMPERATURE SENSOR

**DISCONNECT TYPES:**  
 CB CIRCUIT BREAKER  
 CF COMBINATION FUSED  
 CN COMBINATION NON-FUSED  
 FS FUSED SWITCH  
 IU INTEGRAL WITH UNIT  
 MCP MOTOR CIRCUIT PROTECTOR  
 NFS NON-FUSED SWITCH  
 RP RECEPTACLE / PLUG CONNECTION

**ACCESSORIES:**  
 AC AUXILIARY CONTACTS  
 GP GREEN (POWER) PILOT LIGHT  
 RAG RED, AMBER & GREEN PILOT LIGHTS  
 RG RED & GREEN PILOT LIGHTS

**ABBREVIATIONS:**  
 EC ELECTRICAL CONTRACTOR  
 GC GENERAL CONTRACTOR  
 MC MECHANICAL CONTRACTOR  
 MF MANUFACTURER  
 TC TEMPERATURE CONTROL  
 OT OTHER CONTRACTOR  
 OWN OWNER

**GENERAL NOTES:**  
 ALL CONDUCTORS ARE COPPER ALUMINUM CONDUCTORS WILL HAVE A NOTATION OF (AL) NEXT TO WIRE SIZE.

**FOOT NOTES:**  
 (1) PROVIDE DATA CONNECTION TO SIGN.

MOTOR CONNECTION SCHEDULE																					
TAG	DESCRIPTION	LOCATION				LOAD				CIRCUITING INFORMATION				STARTER	CONTROLLER	DISCONNECT	ACCESSORIES	NEMA TYPE/CONFIGURATION	POWER SOURCE TYPE		
		NO	NAME	HP	KVA	F.L.A.	M.C.A.	VOLT	PH	OCF (Amps)	WIRE SIZE & CONDUIT	PANEL	CIRCUIT #						TYPE	FURNISHED / INSTALLED	TYPE
P-1	HYDRONIC PUMP	108	MECHANICAL	0.75	2	8	10	208	1	20	(2)#12,#12N,#12G - 3/4"	L-1B	5.7	CS	EC/EC	CT	EC/EC	CS	EC/EC	NEMA 1	
P-2	HYDRONIC PUMP	-	MECHANICAL	0.75	2	8	10	208	1	20	(2)#12,#12N,#12G - 3/4"	L-1B	9.11	CS	EC/EC	CT	EC/EC	CS	EC/EC	NEMA 1	
P-3	HYDRONIC PUMP	-	ATTIC	0.75	2	8	10	208	1	20	(2)#12,#12N,#12G - 3/4"	L-1B	13.15	CS	EC/EC	CT	EC/EC	CS	EC/EC	NEMA 1	
EF-1	EXHAUST FAN	122	Space	0	0	0	0	120	1	20	(1)#12,#12N,#12G - 3/4"	L-1B	29	-	-	-	-	NFS	EC/EC	NEMA 1	

**STARTER TYPES:**  
 2SPD TWO SPEED  
 CS COMBINATION STARTER  
 ECM ECM CONTROLLER  
 FVR FULL VOLTAGE NON-REVERSING  
 FVR FULL VOLTAGE REVERSING  
 MAN MANUAL SWITCH  
 RVS REDUCED VOLTAGE  
 SS SOFT STARTER  
 VFD VARIABLE FREQUENCY DRIVE

**CONTROL DEVICES:**  
 00 ON-OFF SELECTOR SWITCH  
 BAS BUILDING AUTOMATION SYSTEM  
 CT CONTACTOR / RELAY  
 ECP EQUIPMENT CONTROL PANEL  
 HOA HAND-OFF-AUTO SWITCH  
 S/S STOP-START PUSHBUTTONS  
 TC TEMPERATURE CONTROLS  
 TS THERMOSTAT / TEMPERATURE SENSOR

**DISCONNECT TYPES:**  
 CB CIRCUIT BREAKER  
 CF COMBINATION FUSED  
 CN COMBINATION NON-FUSED  
 FS FUSED SWITCH  
 IU INTEGRAL WITH UNIT  
 MCP MOTOR CIRCUIT PROTECTOR  
 NFS NON-FUSED SWITCH  
 RP RECEPTACLE / PLUG CONNECTION

**ACCESSORIES:**  
 AC AUXILIARY CONTACTS  
 GP GREEN (POWER) PILOT LIGHT  
 RAG RED, AMBER & GREEN PILOT LIGHTS  
 RG RED & GREEN PILOT LIGHTS

**ABBREVIATIONS:**  
 EC ELECTRICAL CONTRACTOR  
 GC GENERAL CONTRACTOR  
 MC MECHANICAL CONTRACTOR  
 MF MANUFACTURER  
 TC TEMPERATURE CONTROL  
 OT OTHER CONTRACTOR  
 OWN OWNER

**GENERAL NOTES:**  
 ALL CONDUCTORS ARE COPPER ALUMINUM CONDUCTORS WILL HAVE A NOTATION OF (AL) NEXT TO WIRE SIZE.

**FOOT NOTES:**  
 (1)

DATA RACK SCHEDULE											
TAG	DESCRIPTION	LOCATION			PATCH PANELS		TOTAL CAPACITY	PORTS USED	MANUFACTURER	MODEL	FOOT NOTES
		NO</									

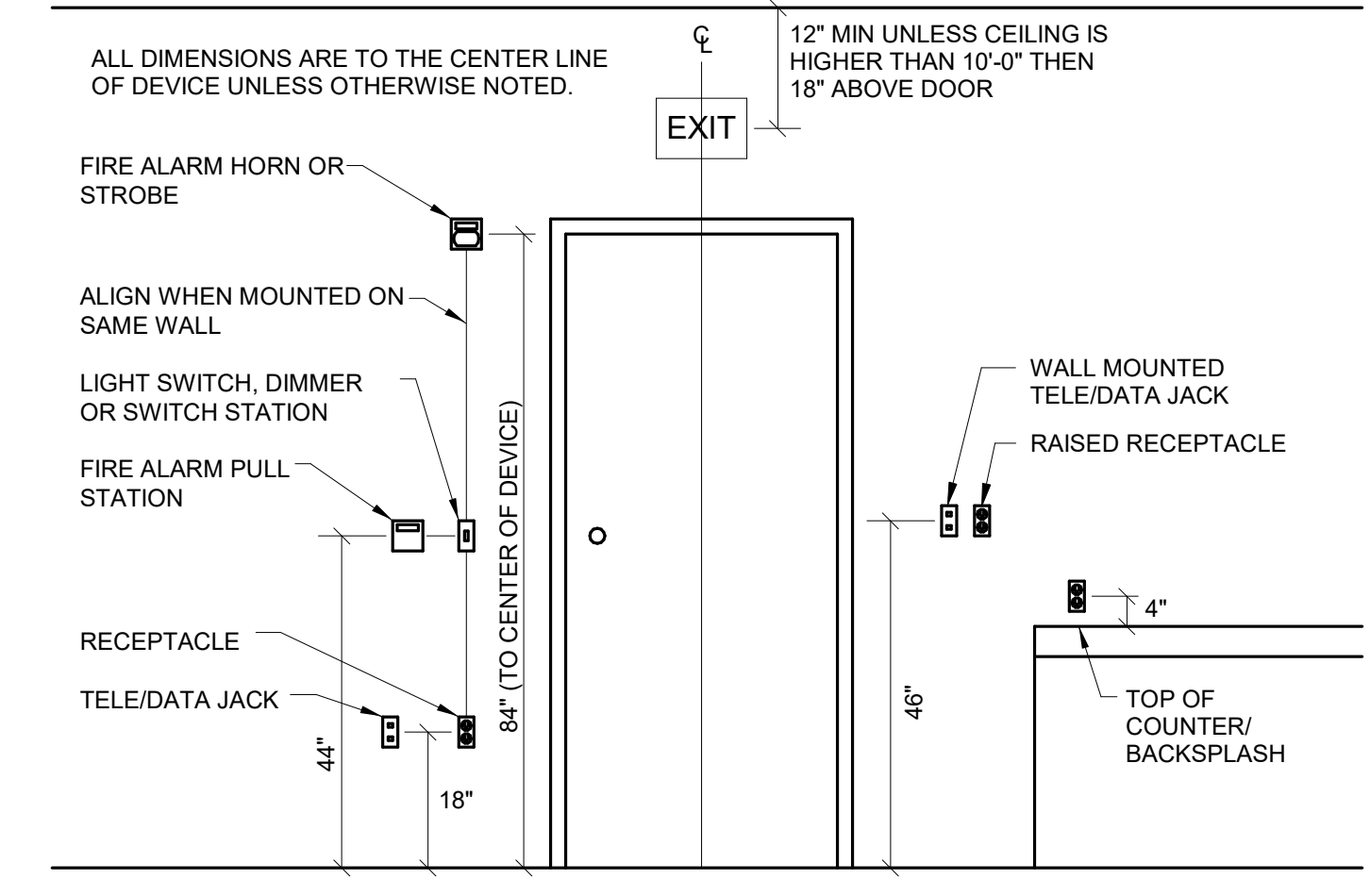

**1**  
E900  
TYPICAL DEVICE MOUNTING HEIGHT  
SCALE: 1/2" = 1'-0"

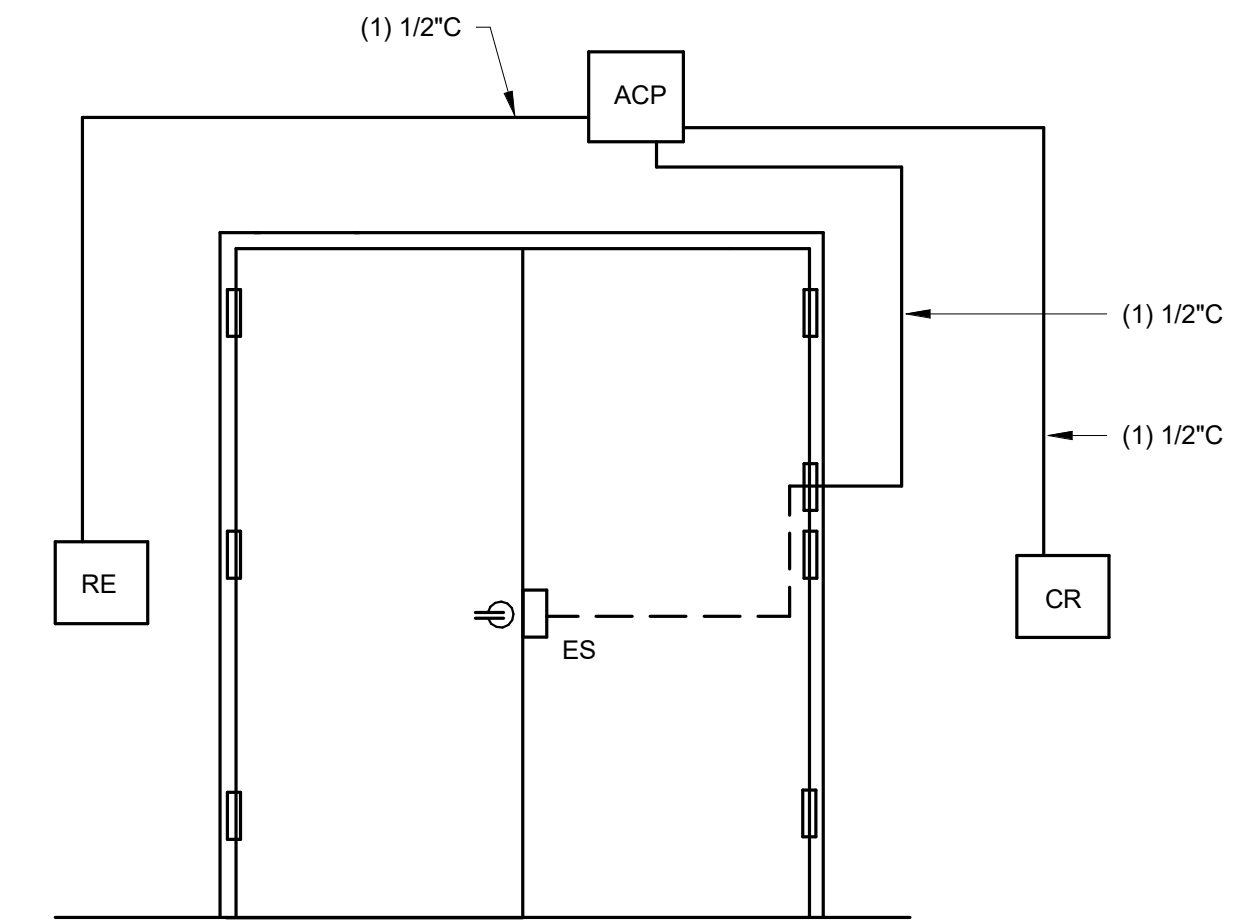

- CARD READER CONTROL WITH ELECTRIC STRIKE.
- ENTRY BY CARD READER, EXIT IS MANUAL AND ALWAYS AVAILABLE.
- REQUEST TO EXIT OR PUSHBUTTON ACTIVATION SHOWN ON PLANS
- NOT ALL DEVICES ON DETAIL ARE AT EACH DOOR. REFER TO PLAN.

**2**  
E900  
ACCESS CONTROLS DETAIL - DOUBLE DOOR  
SCALE: NONE

**PRELIMINARY**  
NOT FOR CONSTRUCTION